Gc
929.2
L23554ℓ
v.4
1856569

M. L.

REYNOLDS HISTORICAL
GENEALOGY COLLECTION

ALLEN COUNTY PUBLIC LIBRARY
3 1833 01370 8901

~~630~~ 1961

THE LANDIS FAMILY BOOK

SECTION IV

Y.4.

IRA D. LANDIS

The Lancaster County Landis Family Genealogist

BAREVILLE, PENNSYLVANIA

AUGUST 1954

1856569

THE LANDIS FAMILY BOOK

SECTION IV

IRA D. LANDIS

The Lancaster County Landis Family Genealogist

BAREVILLE, PENNSYLVANIA

929.2
L 23 1
v. 4

AUGUST 1954

9-25-75K

CONTENTS

I	Abraham Landis-Anna Maria Bare	1
II	Benjamin Landis-Barbara Burkholder	6
III	John Landis-Elizabeth Musser-Maria Hoover	82
IV	Anne, Abraham, Henry, and Jacob Landis	113
V	Mary Landis-Pre Henry Metzler	114
VI	Martin Landis-Barbara Shellenberger	160
	Addenda and Errata	162
	Index	163

LIST OF ILLUSTRATIONS

I	The Mellinger Meeting House, prior to 1914	Opp. 12
II	The East Lampeter Landis Tract and Environs	13
III	Abraham Landis House, built 1763, now Miles B Landis	60
VI	"Farmer John" Landis House, built 1848, now Miles B Landis	60
V	Graves of Benjamin Landis, wife, and kin-Mell Cem	61
VI	"Farmer John" Landis, 1785-1867 - First President of the Lancaster County National Bank	61
VII	Bishop Noah L Landis, 1857-1940,a great grandson	61
VIII	The Lancaster Bi-Pass crosses a corner of the Abraham Landis Farm	90
IX	Henry K Landis Estate, a part of "Musser John" Landis Homestead	90
X	Wendel Bowman Mill,1797	91
XI	Wendel Bowman Homestead	91
XII	Supposidely on Henry Metzler's Homestead, today	126
XIII	Preacher Henry Metzler's tombstone, Strasburg Cem	126
XIV	1954 Memorial to the Landis Pioneers-Landis Valley Cem	127
XV	Landis Meeting House, Lancaster R 2, Ohio, today	127
XVI	Present Huston Homestead where Martin Landis lived in Ohio	160
XVII	Martin Landis tombstone, with C F Hansley of Sec III	160
XVIII	Landis school house on the Landis Road, Lancaster, Ohio	161
XIX	Burial Vault near Landis Meeting House, Lancaster, Ohio	161

PREFACE

The leaves of the oak and the willow shall fail,
Be scattered around and together be laid;
And the young and the old, and the low and the high,
Shall moulder to dust and together shall lie.

So the multitude goes like the flower or the weed,
That withers away to let others succeed;
So the multitude comes, even those we behold,
To repeat every tale that has often been told.

Hans Landis, the 1614 martyr of Zurich, Switzerland, who died for the faith of the Apostles and the Swiss Brethren, has had a very numerous, noble progeny scattered over the lands bordering on the seven seas and especially in this America. This series takes only one, Jacob, who came to Lancaster County from Steinsfurt, Baden, Germany in the spring of 1717. The son Benjamin at twenty accompanied, first to Williamson Park area and by 1722 on his 200 acres east of the Mellinger Cemetery, Lancaster County, Pennsylvania. The buildings very probably were on the site of the residence of the Abraham and Howard Landises.

He, passing in 1730, left three children, the above Benjamin, Barbara, the wife of Dorus Buckwalter and Anna, the wife of Christian Mosser and Henry Tinkey. Benjamin, who was a Mennonite minister, living on the Homestead, was the father of Benjamin of Landis Valley, Anna, wife of John Brackbill of Strasburg, Maria wife of Abraham Buckwalter, Abraham, Jacob, Henry and Barbara, wife of Abraham Buckwalter of the home community of Mellinger's Church. The Henry Landis line was Section I of this series (P 229) published in November 1950. The Benjamin line was Section II (P 483) of July 1952 and the Jacob line was Section III (P 166) of November 1953. For the girls, confer the above publications also, especially Section I. This Section, and the last of the series, will give the family of Abraham the second grandson, carrying the name Landis.

Obvisiously the author does not guarantee the inerrancy of all facts and figures herein. They are the result of the lat4st research that is available. If all questionnaires submitted to those who knew, had been returned, certain details would be more complete. I have sincerely appreciated the aid of John E Landis, William B Martin, and the many faithful contributors, whose efforts have made this possible, and also the interest of the Lancaster County Landis Reunion Committee.

I trust the perusal of the pages of this genealogy will be a memorial to those who have gone before, an aid to us who are now living, in the building of character and an unseen destiny, and that a human sea, yet to be, may have this much preserved for their benefit.

Sincerely submitted,

M 3775

GUIDE
Generations

1st: Jacob Landis (cir 1667-1730), the 1717 Pioneer to the Lampeters, Lancaster County, Pennsylvania
2nd: Pre Benjamin Landis (1697-1781)-Anna, of the Landis Homestead, Mellinger's
3rd: Abraham Landis (1734-1790) m Maria Bare (1736-1802)
4th: Benjmain Landis, John Landis, Ann, wife Wendel Bowman, Henry Landis, Abraham Landis, Jacob Landis, Mary w Henry Metzler and Martin Landis - Heads of Chapters - in capitals.
5th: Subdivision of Chapters - on margin
6th: 3/8 inch indentation
7th: 3/4 inch indentation
8th: 1 1/8 inch indentation
9th: 1 1/2 inch indentation
10th: 1 7/8 inch indentation
11th: 2 1/4 inch indentation
12th: 2 5/8 inch indentation

(All indentations are based on 1 1/8 inch margin)

Abbraviations Used

Menn - Mennonite (Old)
Ref Menn - Reformed Mennonite
OOM - Old Order Mennonite
Luth - Lutheran
Meth - Methodist
Congreg - Congregationalist
Chr Sc - Christian Scientist
Unit - Unitarian
Presby - Presbyterian
Evan - Evangelical
Ref - Reformed
Cath - Catholic (Roman)
7th Day Adv - 7th Davy Adventist
U B - United Brethren
U Z - United Zion
Ch Breth - Church of Brethren
Ch God - Church of God
Indep - Undenominational
Cem - Cemetery
Mell - Mellinger, Lincoln Hwy, east of Lancaster
Lanc - Lancaster
Pre - Preacher
Mgr - Manager
Mfg - Manufacturer
RRer - Railroader
Ins - Insurance
s, son; dau, daughter
m, married; S, single
sp - sine prole, without issue
dsp - decessit sine prole, dies without issue
nfr - no further reference
Wid - Widow or Widower
Ch - Children
Id - the same as before
R N - Registered Nurse
I W - Selective Service Assignment

Formula (when available): Person in line, birth, death, marriage date, to whom married, his (or her) birth, death, and his (or her) parents (single), his business, profession, or vocation, church (denominationally), and address, cemetery buried, then family with births and deaths. For the married ones, the cycle begins again and so continues. The children are numbered 1, 2, 3, ... ; when 10 is reached a 0 is used, 11 is a, 12 is b . . . .

The Lancaster Court House Records are e.g., C 46 241 means Book C 46, page 241. Lancaster, Ohio Records are similarly marked.

CHAPTER I

ABRAHAM LANDIS - ANNA MARIA BARE

Abraham 1734-1790 the second of Pre Benjamin Landis's sons grew to manhood on the Landis Homestead in East Lampeter Township. He married Anna Maria Bare 1732-1806, a daughter of Pre Martin and Elizabeth Bare of the same community. He obtained a part of the Musgrove Tract to the north, where Miles B Landis now lives (N 489,387; N 3-372). Here they reared a family of eight: Benjamin, John, Ann, wife of Wendel Bowman, Abraham, Henry, Jacob, Mary, wife of Henry Metzler and Martin Landis. We are able to definitely locate seven of these and most of the descendants of six. Abraham died single and it could be that Henry also died without issue; at least he has not been located, and Jacob left but two children.

When Christian Bear (Barr) died prior to Feb 8, 1775 (PP 242) he states in his will being childless, the 36 acres 96 purchases at Mellingers Meeting House he says: "I give and bequeath my said plantation whereon I now live unto my Brother-in-law Abraham Landis, his heirs and assigns forever for the sum of 400£ ... except 3/4 Acre given to the Menonists for a burying place." After the death of Abraham, son Benjamin and wife Barbara sold the same to Martin Mellinger deacon who gave his name so called to the Lampeter Meeting House and a century and a half later it is still. (This establishes the fact that Maria was a daughter of Pre Martin Bare.)

Benjamin Landis's Release

To All Persons to whom these Presents shall come John Landis of the Township of Lampeter in the County of Lancaster, State of Pennsylvania, yeoman, Wendel Bowman of the said Township of Lampeter in the County and State aforesaid, and Ann his wife, Abraham Landis of the said Township of Lampeter yeoman, Henry Landis of said Township of Lampeter yeoman, Jacob Landis of said Township of Lampeter yeoman, Henry Metzler of the Township of Strasburg in the county of Lancaster and Mary his wife, and John Landis (son of Benjamin) of the said Township of Lampeter yeoman, (the said John Landis, Ann wife of Wendel Bowman, Abraham Landis, Henry Landis, Jacob Landis and Mary wife of Henry Metzler, being six of the children of Abraham Landis, late of Lampeter Township in County aforesaid deceased, and the said John Landis (son of Benjamin), being the Guardian duly appointed by the Orphans Court in and for said County of Lancaster over the estate of Martin Landis, a minor son of the said Abraham Landis deceased And Greetings. Whereas the said Abraham Landis died Intestate, seized in fee of and in two certain Plantations of Tracts of Land, situate and being in the Township of Lampeter and County of Lancaster aforesaid One of them is bounded and Described as follows to wit: Beginning at a Post and Corner of Land, now or late, of Henry Landis, and thence extending by same North 86° East 72 Perches to a marked white oak, thence East by North 125 Perches to a marked Hickory tree, being a Corner of other Lands, now or late of the said Henry Landis, thence by the same North 44° East 60 Perches to a Post thence North 52° East 15 Perches to a Post, thence North 44° East 60 Perches to a Post, thence North 44° East 40 Perches to a Post, thence North 52° West 36 Perches to a marked Hickory, thence South 40° West 230 Perches to a Post, South by East 20 Perches to the Place of Beginning, Containing

150 Acres and Allowances of six Acres Per Cent for Roads and Highways. And the other of them Bounded and Described as follows to wit: Beginning at a Hickory Tree, marked for a Corner, standing in the line of Lands (now or late) Of John Witmer, thence by the same North by West 24 1/4 Perches to a Post, thence now or late of Christian Bear, West by South 34 1/2 Perches to a stone and North by West 166 3/4 Perches to a Stone, and East by North 35 1/2 Perches to a Stone, thence by other Lands now or late of the said John Witmer North by West 48 Perches, where formerly stood a Hickory, marked for a Corner, thence by Lands now or late of the heirs of Martin Grove Southwest by West 113 Perches to a Stone, a Corner of Land now or late of Benjamin Graft, thence by the same South by East 143 Perches to a stone and West by South 53 1/4 Perches to a Stone, a Corner of Land, now or late of Henry Cryder, thence by the same South by East 92 1/2 Perches to a Stone in a line of Lands now or late of the Heirs of John Johnson, thence by the same East by North 152 1/2 Perches to the Place of Beginning, Containing 138 Acres (with the usual Allowances).

And the said Abraham Landis left a widow named Mary (Anna Maria) and Issue, eight children to wit: Benjamin Landis (his eldest son), the said John Landis, Ann wife of Wendel Bowman, Abraham, Henry, Jacob, Mary wife of Henry Metzler and Martin Landis (who is yet a minor) to and amongst whom the same lands and premises descended....Whereas at an Orphans Court....on the 8th Day of December, 1790 (it was decreed that) the said two described Plantations...could not be divided to and amongst the widow and the children. Benjamin Landis the eldest son prayed the Court to grant the same to him, after providing satisfaction to the rest. (Mary was to be secured by a Dower). Decreed Oct 7, 1793 (RR 280-286).

****

On May 13, 1803 the mother released the Dower, when all the children signed the same. Then Martin Landis the youngest was "in Fairfield County, Northwest Territory, United States of America". N 3 386

An Inventory of the Goods and Chattles Rights and Credits of Abraham Landis late of Lampeter Township in the County of Lancaster and state of Pennsylvania Diceased Appraised by us the subscribers this 2nd Day of June anno Domini 1790.

	£	s	d
To his wearing apparel	5	15	
10 lbs linnen yarn at 2d per lb		16	8
30 yds linnen Cloth	3		
12 yds linnen Cloth	1	10	
10 yds linnen Cloth		17	6
Table Cloths and Towels	4		
Bedings Linnen Sheets and Suntry	2	10	
4 1/2 yds of linnen		11	3
35 lbs yarn	3	10	
17 lbs of Tow yarn @ 1 s per		17	
Bed and Bed Stead	5	10	
A great Cupboard	1	10	
23 lbs of hekled hemp at 150 per lb	1	9	3
13 lbs of Woollen Yarn at 3 s per lb	1	19	

	£	s	d
To 11 1/2 lb of hekled Hemp at 1 s per lb		11	6
a Bed and Bed Stead	7		
3 Beds and Bed Steads	9	10	
4 Bushels of Salt at 5 s per Bu	1		
19 old Bags at 2/6 per Bag	2	7	
2 Chaff Bags @	1		
10 Bu of Wheat 10 s per Bu	5		
8 Bu of Rye @ 6/6 per Bu	2	12	
20 Bu of Oats at 3/ per Bu	3		
Indian Corn Shelt and Unshelt	12		
2 old Spinning Wheels @		4	
Old Iron	1		
Piece of Harnish Leather		6	
Flax Seed @		14	
Dry Bacon and Gammons	5		
An old Cradle and 2 old Sithes		3	9
An old Saddle Cradle and Chest		15	
An old Saddle		7	6
Bees, Bee Hives and empty Scap	3	10	
2 old Sithes and the instruments		2	
An old Grinding Stone		3	9
An old Waggon	4		
Old Bloughs and a Harrow	2	15	
Dung Hooks and Forks, Sundry		9	
A Cutting Box		10	
A half bushel and a Rittle		6	
2 old Lamp Brakes		3	
2 old Rakes and choping knofe		2	6
Horse Geers Bridles, Sundry	4	2	6
15 Cow chains	1	10	
Old pair Hay ladders		2	6
A pair of stilliards		10	
A House Clock	9		
A Reel and a great spinning wheel		7	6
An old Chest		7	6
6 old chairs		18	
Old Hogsheads and Barrels	1	16	
An old Funnel Churn and a Tub		15	
30 lb of Tallow @ 6 per lb		15	
A great Washing Tub and Pails	1	10	
A Tea Kettle; Iron Pots, Pot hook, Pans and laddles	1	17	6
A Pepper Mill		3	9
Pewter ware, Basons Plates, Sundry		3	10
Old Kitchen Dresser		7	6
33 lbs Wool	3		
A yellow white faced cow	3	10	
A young Flacked Cow	4	5	
A Black Heifer	2	15	
Dark Brown Cow with a white face	3	10	
An old blackish Cow	4		
An old Black Cow with a white face	3	15	
Reddish White Spotted Heifer	3		
A Dark Brown Bull	1	10	
A Steer and a Heifer	3		

	£	s	d
To a Spleet Heifer	4		
A Black Steer	2	10	
A red Steer	2		
A yellow Steer	2		
A white faced Steer	1	15	
A Spleet Heifer	2		
A Brownish spleet Heifer	1	10	
6 Calves	6		
24 Sheep	6		
A Black Horse with a white snip	11	5	
An old Brown Mare with a Ball	3		
A dark Brown Horse	10		
A Brown blind Mare	3		
An old Black Brownish Horse	7	10	
A Black brown Horse	9		
13 Head Hogs	9	10	
A great Chain		10	
An old drawing Knife, hoppels and Sundry		6	
Old sickels		3	
An old Gun	1		
6 Acres of Rye and 2 Acres of wheat at 45/ per	18		
7 1/2 Acres of wheat at 3 7/6 per Acre	14	11	3
15 Acres of wheat at /20 per Acre	15		
8 Acres of Oats at 22/6 per Acre	9		
8 Acres of Meadow Grass at 45/ per Acre	18		
17 Acres of Grass @ 12/ per Acre	10	4	
Old axes; Corn hoes, Marvl, Wedges etc.	1	2	6
Old Dutch and English Books	1	16	
Old Bottles, a Mug and a Bowl		4	
An old Table		7	6
A Bond of Henry Weaver and James Old, payable the 15th Day of May 1788	100		
A Bond of Jacob Rupp, payable the 24th Day of August AD. 1788	25		
A Note of John Jordon payable the 11th Day of August Anno Do 1789	6	3	7
Note of Abraham Witmer payable the 24th Day of Oct 1789	22	10	
An Account with Benjamin Landis Jun	9		
Cash	225	12	4
Account of John Hens (?)	1	17	6
Account against Wendle Bowman married to one of the daughters	24		
	746	13	1

Apprised by us

John BrackBill
John Burkholder

Exhibited into the Register's Office at Lancaster the third Day of June A Dom 1790.

The appraisers and Exors affirmed the same Day and year before me

James Jacke Reg'r

Benjamin Landus) Admors.
John Landes)

These spent their married life on the same farm, died here and were interred in unmarked graves in the Mellinger Cemetery. Before hand they by godly living left their imprint on their family and community. They are resting from their labors and their works do follow them.

FROM THE DAVID G LANDIS BIBLE

This Book contains eternal Truth,
How pure is every page;
The Holy Book shall guide our youth,
And will support our age.

Oh, may thy counsels, mighty God,
My roving feet command!
Nor I forsake the happy road,
That leads to thy right hand.

NO BETTER BIBLE

No matter how infidel philosophers may regard the Bible: they may say that Genesis is awry, and that the Psalms are more than half bitter imprecations, and the Prophecies only the fantasies of brain-bewildered men, and the Gospels weak laudations of an impostor, and the Epistles but the letters of a mad Jew, and that the whole book has had its day, I shall cling to it until they show me a better revelation. The Bible emptied, effete, worn out! If all the wisest men of the world were placed man to man, they could not sould the shallowest depth of the Gospel of John. O philosophers! break the shell, and fly out, and let me hear how you can sing, - not of passion, I know that already; not of worldly power, I hear that everywhere: but teach me, through your song, how to find joy in sorrow, strength in weakness, and light in darkest days; how to bear buffeting and scorn; how to welcome death, and to pass, through its ministration, into the sphere of life; and this, not for me only, but for the whole world that groans and travails in pain. And, until you can do this, speak not to me of a better revelation. Beecher

SNEERING AT ANCESTRY

"You are the first of your line," sneered an opponent to Cicero. He retorted, "And you are the last of yours."

I hear the tread of pioneers,
Of nations yet to be;
The first low wash of waves, where soon,
Shall roll a human sea. - Whittier

CHAPTER II
BENJAMIN LANDIS - BARBARA BURKHOLDER

The Benjamin Landis, the eldest of the Abraham and Maria Landis family grew up on the large East Lampeter farm of his parents during the Revelutionary days. He followed in the footsteps of his parents in faith and occupation. With this in mind he chose as his companion for life, Barbara Burkholder of the New Danville region, a direct descendant of the two Mennonite poineers thereat, Bishop Hans Burkholder and Pre Melchior Brenneman. (The grandparents of Benjamin were Pre Benjamin Landis and Pre Martin Bare of Lampeter (now Mellinger's)). He obtained the homestead in 1790 after his father's death. They lived in the mansion house, with open staircases to the third floor, built by his parents in 1763. The family, God blessed them with, included: "Farmer John", Abraham, "Miller David", Ann wife of Abraham Denlinger, Benjamin, Barbara wife of Abraham Landis, Susan wife of Abraham Greider and Mary wife of David Longenecker. They prospered spiritually and otherwise. The 153 Acres of the original went to John, and 148 acres to Benjamin. Abraham gets 115 Acres on the Conestoga and 150 acres in Martic. David obtained 28 Acres and the mill on the Lampeter Road and Mill Creek. (Cf S 5 9,252,261,265). With the influence of the home, their children obtained a rich heritage, which served them in good stead. This was a blessing to the Mellinger community and in the generations following many more. They were buried in the Mellinger Cemetery.

I BENJAMIN LANDIS SEPT 1, 1759-AUG 6,1829 m 1784 BARBARA BURKHOLDER
JAN 16,1767-FEB 8,1833 DAU JOHANNES BURKHOLDER - ANNE BRENNEMAN
E LAMPETER FARMER MENN MELL CEM
I "Farmer John" Landis Jan 6,1785-Feb 4,1867 m 1808 Eveanna Groff
Sept 22,1783-Nov 25,1877 dau David Groff-Catherina Schumacher
Farmer Menn Greenfield Homestead,Mell Cem

John Landis, commonly called "Farmer John", lived all his life on part of the original farm of his grandfather Abraham. He was a founder and the first President of the Lancaster County National Bank in Lancaster (1841-1867), incorporating principles that, for five generations, it was the soundest bank in the city and county. He was elected a County Commissioner in 1846 and also Presidential elector to the first Republican convention that chose John C Fremont to defeat James Buchanan. His family included David G and Benjamin G (twins), Catharine G (Rohrer), Mary G (Leaman), Susanna G (Herr), Elizabeth G (Doner), Esther G (Metzger), Martin G, John G and Anna G Landis. In 1848 they built the second house on their farm, where they resided at retirement. Stooped as she was, she fell to her death in the outside arch cellar at the advanced age of ninety four. They are buried with most of their family at Mellinger's, nearby which were different buildings, wherein they worshipped, were blessed and became a blessing, with the promise of the life, which is and which is to come.

The way they started their children may be a revelation of another day;

1832; For Catharine Landis Rohrer

1 Horse	$80.00
3 Cows	45.00
Peter Andrews for Furniture	92.62
Weaver for chairs	14.00
George Mayer for Iron and Cedar ware	80.75
William Ihling for Copper and Tin ware	47.47
Philip Breneman for Stove Bill	17.26
John Myer for Glass and China ware	25.61
3 Beds	71.00
Cash	100.00
	$570.71

1835; For Mary Landis Leaman

1 Mare	$54.00
3 Cows	45.00
Peter Andrews for House Furniture	100.50
John Weidler for chairs	15.37½
George Mayer for Iron and Cedar ware	84.22
William Ihling for Copper and Tin ware	47.50
Philip Breneman for Stove Bill	13.26½
John Myers etal	14.83½
3 Beds	70.00
Cash	100.00
George Mayer for Stove and Pipe	17.08
	$568.77½

1838; For Susanna Landis Herr

1 Mare	$85.00
John F Shrader for Furniture	72.75
George Mayer for Iron and Cedar ware	73.19
George A Weaver for Chairs	19.75
Fordney and Rogers for Copper and Tin ware	33.22
C F Hoffmeier for Stove Bill	13.06
Crocks and spinning wheel, reel	11.76
3 Cows @ 15	45.00
3 Beds	70.00
Kitchen Dresser and churn	12.00
Kline and McClure	23.30
	$459.03

1842; Elizabeth Landis Doner

1 Mare	$87.90
3 Cows and one young bull	50.00
John T Shroder for Furniture and Chairs	114.94
William Ihling for Copper and Tin ware	43.92
Howett and Kreider for Iron and Cedar ware	102.98
Kline and McClure	41.12
Spinning Wheel, reel and crocks	11.25
3 Beds	70.00
1 Horse	60.00
Cash	80.00
	$661.71

1845; For Esther Landis Metzger

1 Cow	$15.00
Christian Widmyer for Furniture	43.78
William Ihling for Copper and Tin ware	30.15
Sprecher and Rohrer for Iron and Cedar ware	71.51
Lane and Nephews for Stove Bills	84.39
M G Peiper for Stove Bills	4.36
Spinning Wheel, reel and pots	10.81
	$259.90

1835; For "Miller David" Landis-charges

1835	$ 450.00	1840	$ 120.00
1836	750.00	1840-49	2883.00
1838	457.00	1850	690.00
1839	380.00	Total	$5730.00

*****

1 David G Landis Jan 19,1809-Mar 9,1883 m Jan 1832 Mary L Neff Dec 29,1811-Oct 18,1847 dau Christian Neff-Maria Long Farmer Menn Hartman's Lime Kiln, Lancaster R 5
This family consisted of Susanna (Landis), Mary (Landis), John N, Leah (Buckwalter), Eve Ann (Ranck), Christian N, David N, Moses N and Anna (Rohrer). After the death of the mother of these children, he later married Rebecca Eckman. She was the mother of Elizabeth (Hostetter) and Martin Landis. These accounts show when the children were married and how little was necessary to start them on the way of their forebears:

David Landis Charged	Mary 1856	$ 592.75
	Susan 1857	592.75
	Leah 1862	592.75
	John 1863	1149.00
	Eveann 1865	930.99
	Christian 1867	2320.25
	David 1867	997.78
	Anna 1868	958.20
	Moses 1870	1648.69
	Lizzie 1871	709.82

1 Susanna N Landis June 23,1833-Jan 28,1900 m Feb 3,1857 Wid Isaac L Landis Apr 14,1823-Feb11,1897 s Banjamin L Landis-Anna L Long Farmer Menn Oregon
1 Bish Noah L Landis Dec 12,1857-Dec11,1940 m Mar 22,1888 Annie B Kreider Jan 1,1861-Mar 16,1935 dau Abraham L Kreider-Anna R Ranck Bishop-Farmer Menn Neffsville
1 Abraham Landis June 13-Aug 9,1889
2 Inf Apr 5,1895
3 Pre Ira D Landis Jan 12,1899 m Jan 3,1923 Mabel E Book Aug 9,1900 dau Daniel B Book-Mary R Houser Minister-Farmer Menn Bareville R 1
1 J Dale Landis Jan 8,1926 m Apr 28,1951 Erma V Martin Apr 1,1930 dau Emanuel Martin-Rachel Martin Farmer Menn Lititz R 3
1 Joyce Ellen Landis Dec 29,1951
2 Jean Elaine Landis Dec 29,1951

3 Josephine Ann Landis Mar 5,1953
4 Jacqueline Joy Landis Mar 15, 1954
2 Lois Myrl Landis R N Dec 7,1928 Nazareth, Ethiopia, East Africa
3 Rachel Marie Landis July 10,1933
4 Faith Miriam Landis Mar 24,1939
4 Anna K Landis June 10,1901 m Aug 4,1928 Homer M Kauffman May 29,1903 s Bish Daniel Kauffman-Mollie Shank Sauders eggs Menn 427 Linden St., Lititz
1 Erma Kauffman June 23,1935 (adopted) m June 5 1954 Melvin S Glick Dec 9,1932 s Jacob Glick-Katie Smoker Glick Plant Farm Menn Smoketown
2 Mary Ann Landis Jan 16-24,1860
3 Franklin L Landis Jan 18,1861-Apr 6,1863
4 Anna L Landis June 11,1863-Nov 24,1942 m Mar 21,1893 Wid Rudolph G Herr Aug 6,1864-July 1,1933 s Daniel S Herr-Catharine Gamber Farmer Menn Lititz (R 3)
1 Susie L Herr Nov 10-Dec 3,1894
2 Landis L Herr Feb 4,1896 m Apr 3,1918 Dorothy Monroe July 19,1897 dau Frederick, H Monroe-Laura Wilson Salesman Morav 230 Front St., Lititz
1 Donald Herr Aug 28,1919 m Aug 12, 1943 Carmen Ramirez B Feb 11,1924 dau Arturo Ramireza Concepción Benavides (Costa Rica) Tab Supervisor Morav Balboa, Panama Canal Zone, C A
1 Maria De los Angeles Herr Aug 9,1945
2 Yolando Del Carmen Herr Sept 16,1947
2 Charlotte Herr Jan 21,1921 m May 10,1940 Robert D Owen May 10,1917 s R V Owen-Josephine Bowie U S Rev Agent Episc Braddock Heights, Md.
1 Penelope Ann Owen Jan 1,1942
2 Charlotte Louise Owen Dec 27,1950
3 Prudence M Owen Mar 19,1952
3 James E Herr Feb 14,1927 m June 20,1947 Necia La Mae Hackman Sept 30,1929 dau Floyd F Hackman Charlotte Bachman Upholsterer Morav Lititz
1 Sandra Marie Herr Jan 10,1951
5 Susanna L Landis Jan 4,1866-Dec 12,1870 (Diphtheria)
6 Fannie L Landis Aug 20,1867-Dec 16,1870 (Diphtheria)
7 Milton L Landis Jan 3,1870-Jan 4,1929 S
8 David L Landis Aug 16,1871-Apr 7,1873
9 John L Landis Mar 19,1873 m Oct 15,1896 Anna Mary Oberholtzer May 5,1876 dau Wid Christian Oberholtzer-Wid Lydia B (Weaver) Hoover Farmer Menn Oregon
1 Edna O Landis Aug 26,1898 S
2 Walter O Landis Feb 17,1900 m Nov 23,1922 Ruth Marie Peifer Jan 4,1902 dau Daniel Peifer-Fannie Harnish Farmer Menn Lititz R 3
1 J Walter Landis Jan 3,1926 m Nov 15,1947 Pauline Brubaker May 25,1947 dau Harry Brubaker-Anna Sheaffer Baker Lititz R 2
1 Janet Lorraine Landis Jan 21,1950
2 Nancy Arlene Landis Apr 22,1952
2 Elma P Landis Nov 17,1927 m Nov 22,1952 Clarence S Myers Aug 14,1927 s Sylvan Myers-Martha A Shireman ! W Menn Norristown

1 Barry Lee Myers Dec 19,1953
3 Amos P Landis Nov 23,1933
4 Daniel P Landis Mar 13,1939
3 Noah O Landis Jan 4,1902 m Feb 18,1926 Katie Newcomer Apr 26,1905 dau John Newcomer-Katie Kreider Farmer Menn Lititz R 3
1 Elvin N Landis Dec 19,1926 m Nov 28,1946 Dorothy Hertzler July 20,1926 dau Elmer Hertzler-Barbara Ann Witmer Farmer Menn Oregon
1 John David Landis Jan 10,1948
2 Caroline Jean Landis Dec 23,1950
2 Inf June 21,1929
3 Paul N Landis Feb 17-Mar 6,1931
4 Esther N Landis Aug 24,1935
5 Mary Kathryn Landis Oct 15,1940
6 Anna Mae Landis Feb 13,1942
4 Elam O Landis Sept 15,1906 m Dec 31,1931 Ruth F. Garman Oct 14,1910 dau Pre Frank Garman-Katie Frey Farmer Menn Manheim R 1
1 Miriam G Landis Apr 20,1933
2 Mark G Landis Jan 28,1935
3 John G Landis Mar 19,1937
4 Ruth G Landis Sept 20,1939
5 Elizabeth G Landis June 30,1943
6 Rhoda G Landis Aug 7,1947
7 James G Landis May 4,1949
5 Anna Mary Landis July 16,1913 m Nov 18,1937 C Earl Charles Sept 18,1914 s Amos H Charles-Edith Haverstick Farmer Menn Bareville, R 1
1 Alta Ruth Charles Mar 16,1939
2 Martha Lois Charles May 11, 1940
3 James Mahlon Charles June 16,1941
4 J Paul Charles June 22,1942
5 Anna Mary Charles Mar 8,1945
6 Sarah Charles Apr 27-May 7,1948
7 Esther Lou Charles Mar 28, 1950
8 Doris Sue Charles July 17,1953
O Eli L Landis June 9,1876 m Nov 18,1897 Hettie H Nolt Apr 11, 1878 dau John H Nolt-Anna Hess Farmer Menn Bareville R 1, Brownstown
1 John N. Landis Dec 27,1898 m Nov 3 1921 Susan Shearer July 17,1898-Aug 28,1940 dau Reuben Shearer-Katie Habecker Silk Weaver Menn Neffsville
1 Susan Jane Landis Nov 21,1932 S
Wid John N Landis m Nov 27,1941 Rebekah Kauffman July 13,1913 dau Jonathan D Kauffman-Sallie Zook Second Hand Car Dealer Menn Brownstown
2 Glenn Ray Landis Oct 5,1944
2 Mabel N Landis Aug 26,1900 m Nov 29,1921 Willis J Rohrer Jan 29,1896 s Frank Rohrer-Barbara Harnish Farmer Menn Nottingham R1
1 Layton L Rohrer Feb 3,1923 m Oct 3,1942 Alma Ranck Apr 30,1921 dau Earl Ranck-Elizabeth Shaubach Realtor Menn Strasbury R .
1 Earl Eugene Rohrer Sept 6,1942

2 Dale Rohrer Apr 11,1944
3 Faye Elaine Rohrer Apr 11,1947
4 Carol Ann Rohrer Apr 18,1950
2 Mervin L Rohrer Oct 15,1924 m Apr 17, 1928 dau Christian H Harnish-Elma L Landis
Farmer Menn Oxford R 2
1 Herbert Rohrer May 15,1948
2 Jean Louise Rohrer July 24,1950
3 Mervin L Rohrer Jr Sept 24,1952
3 Cletus L Rohrer Aug 1,1926 m Oct 11,1947 Mildred Frances Rutt July 6,1927 dau Jacob Rutt-Mable F Rohrer Farmer Menn Nottingham R 1
1 Cletus G Rohrer Aug 20,1948
2 Richard A Rohrer May 8,1950
3 Beverly Jane Rohrer Aug 22,1952
4 Clyde L Rohrer July 31, 1930 m Aug 16,1952 Freda Elaine Brown Oct 10,1935 dau Chester Brown-Agnes (of Canton) Farmer Nottingham R 2
1 Clyde N Rohrer Nov 10,1953
5 Alma L Rohrer Aug 4,1932 m Sept 22,1949 Melvin B Hershey July 17,1926 s Clyde Hershey-Lila Good
Farmer Menn Hummelstown R 2
1 Fred R Hershey Oct 5,1950
2 Rodney Lee Hershey Apr 19,1953
6 Inf Feb 4,1935
3 Harry N Landis Sept 1,1902 m Oct 1,1925 Mary Heller Oct 16,1902 dau Henry L Heller-Katie Mellinger
Farmer Menn Willowstreet R 1
1 Arlene Landis Mar 9,1930 m May 6,1950 Leon Denlinger Jan 26,1928 s Irvin Denlinger-Mary Hostetter
Poultryman Menn York R 9
1 Gerald Lee Denlinger Nov 7,1951
2 Nancy Yvonne Denlinger Feb 3,1954
4 Anna N Landis Apr 16,1905 m Aug 28,1906 Wilmer Kreider Dec 9,1903 s Willis Kreider-Margaret Wenger
Farmer Menn Manheim R 3
1 Kathleen L Kreider Oct 30,1929 m June 14,1950 John Geil Dec 29,1929 s Arthur D Geil-Sarah Eunice Mathias Poultryman Menn Cochranville R2
1 Irene Geil Oct 27,1951
2 Louetta Lea Geil June 27,1954
2 Reba Elmina Kreider Oct 9,1932 m May 3,1952 Carl R Enck Dec 28,1931 s Samuel Enck-Salome Shotzberger Farmer Menn Manheim R 4
1 Charles Ray Enck Mar 25,1953
3 Landis Vernon Kreider Oct 29,1935
4 Wilmer Kreider Aug 24,1938
5 Anna Marie Kreider Dec 28,1940
6 Stanley L Kreider Sept 13,1945
5 Eli N Landis May 27,1909 m Aug 27,1932 Mary Rohrer Feb 5,1912 dau Christian Rohrer-Fannie Diffenbaugh
Farmer Menn Christiana R 1
1 James R Landis May 1, 1939
2 Robert R Landis Feb 19,1943
3 Larry R Landis Nov 6,1948

2 Mary L Landis Nov 30,1834-Mar 18,1921 m Dec 27,1855 Benjamin L Landis Apr 27,1831-June 23,1903 s Benjamin L Landis-Anna L Long Farmer Menn Landis Valley, Cem

1-9 Mary L (Rohrer) Amelia L (Quick), Elizabeth L (Charles) Elam L,Hettie L (Nolt), Alice L (Worsnip), Laura L (Dittman), Anna L (Graybill), Minnie L Landis, Cf II. 313-318

3 John Landis Oct 6,1836-Dec 20,1917 m Nov 27,1862 Elizabeth Rohrer Dec 31,1843-Aug 4,1943 dau Benjamin Rohrer-Polly Landis Farmer Menn Greenfield, Mell Cem

1 Jason R Landis Dec 11,1863-Dec 13,1942 m Feb 21,1888 Alice C Rohrer Sept 28,1869-Dec 23,1941 dau Isaac K Rohrer-Ann Henry Farmer Chr Hannibal, Mo.

1 John Landis Jan 10,1889 m Feb 14,1923 Elizabeth Freeman Mar 22, 1889 Farmer Palmyra, Mo.

1 Barbara Ann Landis Aug 16,1925 m Nov 10,1944 George G Barker July 14,1920 s C F Barker sp Cafe Owner-Operator 1303 E Madison St.,Marshalltown, Iowa

2 Mayme Landis May 18,1890 m June 16,1915 James G Glascock May 16,1885-Apr 22,1931 s Vincent E Glascock-Emma F Teacher Bapt 413 17th St,Parkersburg,W Va

1 James L Glascock Jan 9,1923 m Aug 14,1943 Isabel J Clator Sept 23,1923 dau William Clator-Isabel Mech Eng Meth Columbus, Ohio

1 Nancy Ann Glascock June 19,1944

2 Shirley Lee Glascock Nov 7,1949

2 Donald W Glascock Apr 27,1925 m Oct 17,1945 Minnie Dutton R N Nov 28,1922 dau John Dutton-Annie L Atkinson M D Bapt Parkersburg, W Va

1 Donald W Glascock Jr Sept 28,1951

2 Richard L Glascock Nov 27,1952

3 Isaac H Landis Mar 29,1892 m Sept 1,1920 Nelle Ball June 9,1895 dau Benjamin F Ball-Elizabeth Ann Herdsman Meth Phoenix, Arizona

1 Harriet Jean Landis July 11,1926 m Aug 21,1948 Glenn D Smith s George O Smith-Agda E E (Ariz) Physical Therapist Meth 2026 W Keim Dr,Phoenix,

1 Richard L Smith Apr 29,1951

2 Roger L Smith Feb 22,1953

2 William B Landis May 1,1928 m Feb 23,1951 Betty Alice Morris dau Neil Morris-Anneta Sears Roebuck Meth 638 N 5th Ave, Phoenix,Arizona

1 Sherri Lynn Landis Feb 8,1952

4 Elizabeth Landis Mar 1,1894 m Oct 25,1916 Carl O Turner Oct 26,1893 Farmer Hannibal, Mo.

1 John Mac Turner Oct 12,1918 m Aug 17,1943 Mary Bell Collett dau William F Collett-Maye L Townsend USAF, Lt Col Chr 110 E ith St,Del Reo,Tex

1 John Mac Turner Apr 19,1953

2 Richard L Turner Oct 6,1926 m June 23,1951 Donna Jeanne Summerfield dau Henry C Summerfield-Virginia K Kuhler

5 Ann Landis Oct 2,1895 m Aug 25,1928 Henry Hartford Aug 25,1878 sp DDS Chr-Meth Kansas City, Mo.

6 Lulu Landis May 25,1896 m May 18,1935 William Campbell Dec 14,1891 s Henry H Campbell-Elizabeth Steele

The Mellinger Meeting House, prior to 1914, where this family worshipped.

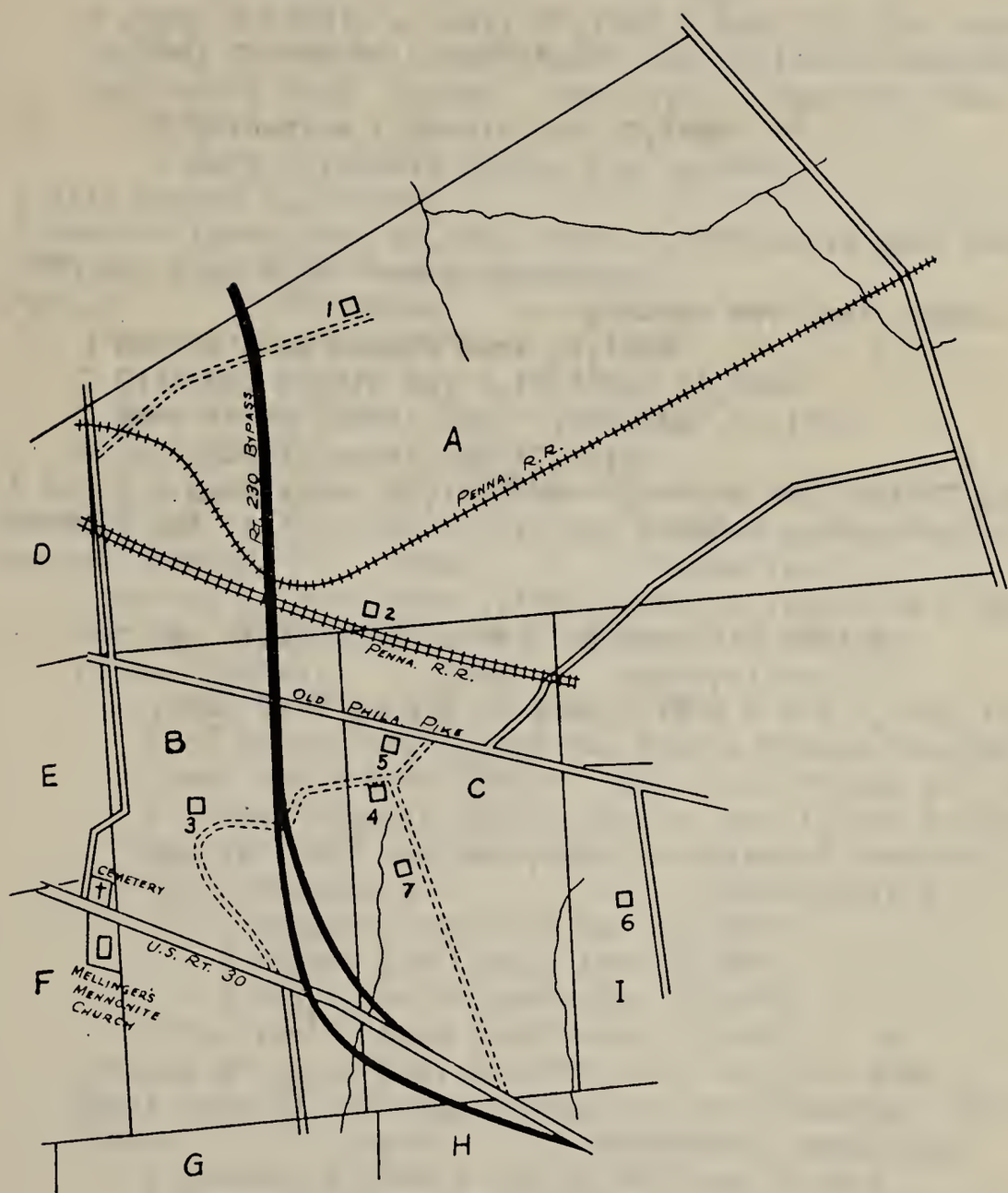

A John Musgrove's 800 A – 225 of which son Abraham sold to Benjamin Landis 1746
B Benjamin Witmer's 250 A sold to Benjamin Landis Deed Dec. 4, 1734
C Jacob Landis 200 A Deed March 13, 1722
D Hans Brand's 200 A
E John Groff's 212 A
F Hans Groff, later Hans Grider and Martin Bare 424 A
G Felix Landis 400 A Deed Feb. 19, 20, 1718. North half deeded to John Binkley March 25, 1737 and lower half to Felix Landis March 26, 1737
H Felix Landis's second 400 A tract bought and divided as G – dates Id. (Felix Landis Jr. moved to Spring Creek, Dauphin County later)
I Andreas Soldenrich 200 A

1. Home of Abraham, Benjamin, Farmer John, Martin G, John N, Moses R. and Miles B. Landis
2. Home of Henry Landis and his line for about two centuries, now Christian Landis
3. Home of Preacher Benjamin Landis, Jacob, Abraham, Benjamin, Abram K, Abram B. Landis, Clayton D, Howard Landis.
4. Home of Gentleman Jacob, now Ruth E. Landis Nissley
5. House built 1773 by Henry Witmer, now Walter Landis
6. Home of Omer W. Landis
7. Home of Amos R. Landis, 1815 house

I THE EAST LAMPETER LANDIS TRACT AND ENVIRONS

(of Scotland) Farmer Chr Carrollton, Mo. sp
7 Harry Landis Dec 12,1899 m Oct 6,1928 Eunice Whitson May 25,1904 dau James T Whitson-Nellie Poe
Chain Store Mgr Chr Dayton, Ohio
8 Jason R Landis Jr July 23,1906 - Sept 29,1950 m Oct 24,1943 Catherine L Hufschmidt dau William P Hufschmidt-Gertrude C Wood Farmer Chr-Cath Hannibal, Mo.
1 Catherine L Landis Oct 29,1945
2 Mary Elizabeth Landis Dec 14,1948
2 Ella Landis Aug 8,1865 S
3 David R Landis Aug 10,1867 m Nov 2,1898 Annie Myer Feb 4, 1870 dau Adam Myer-Fannie Burkholder
Farmer Menn Lincoln Hwy East, Lanc.
1 Bertha Emma Landis Sept 21,1899 S
2 Ella Mae Landis May 1,1901-May 14,1940 S
3 Mary Verna Landis Sept 1,1906-Apr 21,1917
4 Ruth Mabel Landis Aug 17,1910 S
4 Moses R Landis Mar 19,1870-Mar 5,1944 m Dec 19,1895 Lydia Bachman Oct 14,1876-Apr 6,1912 dau Abraham Bachman-Kate Hauser Farmer Menn Greenfield
1 Morris B Landis Feb 2,1896 m Nov 10,1920 Ella E Snyder Jan 31,1894 dau John L Snyder-Ella Manning
Farmer-Mechanic Meth Quarryville R 2
1 Morris B Landis Jr June 5,1924 m Oct 3,1953 Ingeborg Probst May 8,1925 dau Conrad Probst-Charlotte Thom Civil Serv Worker UB 312 S Prince St, Lanc.
2 James S Landis Feb 13,1927 m June 1,1947 Evelyn Ressler 1928 dau Harry Ressler-Ethel F Sangrey
Farmer-Mechanic Quarryville R 2
1 James S Landis Jr Apr 16,1949
2 Robert Lee Landis Apr 30,1951
3 Debra Marie Landis Dec 15,1953
3 Charles Richard Landis May 31,1932 S
2 Miles B Landis Sept 22,1897 m May 28,1923 Anna E Groff June 27,1903 dau Benjamin L Groff-Martha L Rutt
Farmer Menn Greenfield Homestead
1 Laverna G Landis Oct 30,1923-May 7,1924
2 Beulah G Landis Apr 23,1925 m June 7,1950 Abram W Diffenbach June 1,1926 s Henry Z Diffenbach-Estella Wenzel Auctioneer Menn Lancaster R 7
1 Abram W Diffenbaugh Jr May 24,1951
2 Rosalie Diffenbaugh Oct 22,1952
3 John Nelson Landis Feb 14,1929 m June 10,1950 Emma Louise Hess Feb 22,1929 dau Christ G Hess-Edna Snyder Farmer Menn Greenfield Homestead
1 John Nelson Landis Apr 29,1952
2 Marvin Eugene Dec 6,1953
4 Paul G Landis Jan 31,1932 m Mar 20,1952 Ann Hershey Nov 25,1933 dau Paul Hershey-Sue Snyder
Voluntary Service Menn Homestead, Florida
1 Daniel Ray Landis May 29,1953
3 Evelyn Mae Landis Sept 15,1907 m July 24,1930 LeRoy H Kreider Mar 6,1908 s Willis Kreider-Margaret Wenger
Farmer Menn Kinzer
1 Mae E Kreider May 25,1931
2 Jacob Lloyd Kreider Aug 31,1933

3 Leon Eugene Kreider Aug 10,1936
4 Edith Jane Kreider June 24,1940
5 Doris Jean Kreider Jan 13,1944
4 Elizabeth Mae Landis Sept 15,1907 m Oct 12,1932 J Elvin Herr Nov 28,1908 s John H Herr-Ada L Shaub
Farmer Menn Quarryville R 1
1 Henry B Herr Aug 7,1933 m Feb 14,1953 Nancy McCardell Jan 6,1935 dau Henry McCardell-Linada Witmer USAF Breth Quarryville R 1
2 Lydia Ann Herr Aug 12,1935
3 Ruth Ada Herr Feb 19,1937
4 Betty Lou Herr Apr 28,1939
5 J Carl Herr Dec 22,1940
6 Mary Grace Herr May 5,1943
7 Elvin L Herr June 13,1946
5 Kathryn B Landis Oct 23,1909 m Dec 27,1934 Clyde L Heller Dec 21,1909 s Harvey E Heller-Eva Leaman
Farmer-Fruit Grower Menn Lancaster R 5
1 Clyde L Heller Oct 21,1936
2 John L Heller June 9,1938
3 James L Heller June 9,1938
4 Robert L Heller Apr 3,1943
5 Harvey E Heller Feb 17,1946
6 Joseph L Heller Apr 2,1951
6-7 Inf Twins Apr 4,1912
5 John R Landis Mar 25,1877 m Dec 6,1910 Mary Anna Bricker Oct 7,1883-Dec 27,1912 dau Elias Bricher-Catharine Snyder
North Dakota Farmer Menn Seville R 1, Ohio
1 Clarence B Landis Dec 29,1911 m Feb 25,1932 Margie Rohrer Mar 5,1910 dau Clayton Rohrer-Martha Knopp
Farmer Menn Seville R 1,Ohio
1 Vernon Landis Jan 23,1935
2 Raoph Landis Aug 18,1936
3 Donald Landis Nov 9,1938
4 Raymond Landis Apr 5,1943
5 James Landis May 6,1947
2 Elias B Landis Dec 14,1912-Aug 19,1913
3 Mary Martha Landis Dec 14,1912 S
Wid John R Landis m Nov 27,1917 Melissa Rohrer Jan 22,1881-May 20,1950 dau Benjamin W Rohrer-Nancy Lehman Id
4 Edna Mae Landis Sept 5,1918 S
6 Martin R Landis Jan 12,1880 m Dec 8,1915 Ruby E Kendig Apr 1,1884 Aug 28,1916 dau Oscar L Kendig-Martha Hess sp
Factory Worker-Farmer Ref Lincoln Hwy East,Lanc.
Wid Martin R Landis m June 30,1938 Mary E Resh Jan 26,1888-May 11,1947 dau Emanuel M Resh-Anna K Landis sp Id
4 Leah N Landis Apr 22,1838-June 14,1927 m Nov 28,1861 Jacob R Buckwalter Nov 29,1835-May 17,1911 s Joseph Buckwalter-Magdalena Rutt E Lampeter Farmer Menn Mell Cem
1 Ezra L Buckwalter Feb 28,1863-Mar 6,1932 m Anna Mellinger July 4,1864-Apr 5,1934 dau Jacob Mellinger-Elizabeth Eaby
Farmer Seventh Day Adventist Palmyra, Mo, Lanc.
1 Jacob Edward Buckwalter Jan 17,1894-Nov 15,1898
2 Alice M Buckwalter Apr 12,1897-Aug 4,1899
3 Inf Mar 16,1900
4 Anna Leah Buckwalter Dec 5,1901 m Apr 29,1926 Fred

Leibfried Oct 5, 1898 s Frederick Leibfried-Elizabeth Rutter Salesman Luth 251 W Rittenhouse Rd. Germantown Div

1 Margaret L Leibfreid Oct 13,1927 m Jan 8,1949 Robert Safrin Dec 5,1924 s William G Safrin-Elizabeth Rowan Bond Salesman Luth 8704 Sagamore Rd. Andora, Philadelphia 28

1 William H Safrin Dec 5,1949

2 Robert E Safrin Nov 16,1950

5 Ezra M Buckwalter Nov 10,1903 m Mar 31,1945 Gladys Stavens Mar 25,1913 dau Harry M Stevens-Clara J Merkt Painter-Paper Hanger Ref 1707 Lincoln Hwy E, Lanc.

1 Linda Rae Buckwalter July 30,1947

6 Elizabeth Buckwalter Apr 13,1907 m May 15,1928 Paul L Rineer July 1,1906 s Rev Frank Rineer-Elizabeth R Leaman Furniture Retailer 7th Day Adv Lancaster R 4

1 Winifred J Rineer Aug 13,1930 S

2 M Naomi Buckwalter Apr 28,1866-May 13,1945 m Nov 8,1888 Frank K Lefever Jan 10,1856-Mar 1,1929 s Adam Lefever-Catherine Kendig Farmer Menn Lancaster R 7, Lampeter

1 Mary Lefever June 28,1889 S

2 Walter Lefever Jan 31,1897 m June 9,1927 Florence Ames Nov 27,1891 dau Frank Ames-Hettie Ann Fellenbaum Div Silk Loom Fixer U B Allentown

1 Frank A Lefever Dec 28,1930 m Oct 11,1952 Shirley Ann Wolf Aug 11,1933 dau Leroy R Wolf-Carrie Beck -U B Smoketown

Wid Walter Lefever m Dec 9,1943 Maude Brookshire Jan 29,1900 Charles Brookshire-Sabra Holder Mill Hand S. Bapt 510 High Point St,Randleman,N C

5 Eve Ann Landis Oct 12,1839-Sept 3,1911 m Dec 1,1864 Adam S Ranck Aug 28,1840-Dec 26,1921 s John Ranck-Hannah Eaby Farmer-Miller Menn Paradise R 1 Strasburg Cem

1 Mary A Ranck Oct 23,1865-May 24,1941 m Nov 18,1884 Isaac Metzler Mar 7,1864-Jan 3,1895 s Abram Metzler-Susan Eby Farmer Menn Paradise R 1

1 Eve Ann Metzler June 1885-Feb 20,1890

2 Harry R Metzler Oct 2,1887 m Feb 6,1913 Mary Leaman Nov 16,1888-June 8,1948 dau Henry B Leaman-Emma Groff Farmer-County Commissioner Menn Paradise R 1

1 Elsie Metzler Jan 8,1942 Columbia R 2 S

2 Albert Metzler Feb 3,1916 S

3 Dorothy Metzler Mar 16,1918 m Apr 19,1947 E Earl Walton Jan 18,1920 s Earl Walton-Fannie L King Farmer Presby Peach Bottom

1 Larry Walton Sept 5,1948

2 Leigh Walton May 14,1950

4 Henry Metzler Dec 18,1920-July 13,1944

Wid Harry R Metzler m May 13,1949 Wid Miriam Mann Barton May 24,1911 dau Jacob K Mann-Elizabeth L Reese County Commissioner Unit Lincoln Hwy W, Lanc.

5 Philip R Metzler May 8,1937 (Adopted)

3 Sue Metzler Dec 13,1889 m Jan 1,1914 Ross K Ranck Dec 27,1890 s Abraham H Ranck-Susan Kreider Div Farmer Menn Strasburg R 1

1 Adam M Ranck July 29,1915 m Feb 24,1938 Ruth A

Horst Aug 15,1920 adopted dau Henry Horst-Elizabeth
Div Farmer Ref- Paradise R 1
1 Richard Lee Ranck Mar 12,1939
2 Ronald Dale Ranck Dec 8,1941
3 Donald Ray Ranck Dec 8,1941
Wid Adam M Ranck m Jan 1,1949 Anna H Ranck Nov 27 1916 dau Wenger Ranck-Maude Harnish
Tr Dr Old Phila Pike, Lanc.
2 J Fred Ranck Mar 30,1919 m Nov 28,1940 Marian Doutrich May 18,1920 dau Enos Doutrich-Erma Longenecker Bread Salesman Luth 109 Jamaica Rd,Lanc.
1 Gary J Ranck Jan 13,1946
2 Constance Ranck Oct 8,1951
3 Warren M Ranck July 31,1923 S
Wid Sue R Ranck m June 29,1938 Leon L Eckert Oct 7,1900 s Levi Eckert-Nellie Breneman sp
Fireman 239 W Vine St, Lanc
4 Elsie Metzler Mar 13,1891-Feb 26,1902
5 Mary Metzler Nov 9,1893 m Oct 9,1915 William I Wenger Sept 15,1893-June 22,1947 s George Wenger-Magdalena Horst Poultryman Missionary Ch Van Nuys,Cal
(She is now a missionary 617 Hatsudai,Yoyogai Shibuya Ku,Tahyo, Japan)
1 Robert Wenger Nov 13,1916 m Aug 2,1940 Dorothy Cormode Dec 8,1918 dau Daniel C Cormode-Maud E Lambert sp Sec Meth Apt C
12534 Moorpark St, Studio City, Cal
2 George M Wenger Oct 21,1919-Apr 26,1945 m Feb 20, 1943 Elva W Malmister June 23,1922 dau Charles Malmister-Anna Pilot USAF Missionary Sumter, S C
(Wid m G A Bremer, Box 280 Parkland, Washington)
1 Stephen G Wenger Sept 21,1944 (adopted now as Stephen W Bremer)
2 Landis Ranck June 6,1867-Jan 9,1877
6 Christian N.Landis Feb 2,1841-Feb 24,1916 m Dec 11,1866 Annie D Leaman Sept 21,1844-May 1,1916 dau Tobias Leaman-Lizzie Denlinger Farmer Menn Hartman's Lime Kiln
1 Mary Landis Jan 7,1868-Mar 24,1950 m Nov 13,1890 Frank Lefever Dec 8,1868 s Jacob Lefever-Anna Kreider d s p
E Lampeter Farmer Leacock,Lancaster R 5
2 Lizzie Landis Apr 6,1877-May 24,1901 m 1898 David G Landis Dec 13,1875 s Jacob H Landis-Lizzie B Groff
Farmer Menn Stumptown
1 Anna Mary Landis Oct 3-6,1899
2 Elsie Landis May 19,1901 m Dec 30,1931 Myron S Yoder s Bish S C Yoder-Emma Stutzman
Salesman Menn Box 365 Sarasota R 3 Fla
1 Myron S Yoder Nov 25,1934
2 Marietta Yoder Apr 20,1936
3 Anna Landis Dec 26,1879 m Dec 24,1903 Aaron B Landis Mar 1,1878 s Benjamin L Landis-Mary Ann H Burkhart
Farmer Menn Strasburg R 1
1 Benjamin L Landis Nov 26,1904 m Nov 3,1926 Ella Mae Snavely Sept 5,1905 dau Amos Snavely-Elizabeth Herr
Farmer Menn Strasburg R 1
1 Benjamin S Landis June 29,1928 m Sept 11,1948

Alma Kreider Oct 20,1930 dau Willis Kreider-Emma Lutz Truck Driver Ch Breth Ronks R 1

1 Cynthia Kay Landis Jan 9,1951

2 Anna Elizabeth Landis Dec 26,1929 m Jan 19,1950 Paul Harnish Mar 12,1929 s George T Harnish-Emma Keener Farmer Menn Washington Boro R 1

1 Paul Larry Harnish Oct 8,1951

2 Bobby L Harnish Feb 26,1953

3 Harold S Landis Aug 16,1931 m Oct 24,1953 Betty Jane Shenk Sept 23,1933 dau Amos F Shenk-Edna Mae Risser Farmer Menn WillowStreet R 1

4 Mary Martha Landis Sept 18,1933 m Jan 31,1953 Lester N Wenger Apr 5,1931 s Frank W Wenger-Minnie K Nolt Farmer Menn Lancaster R 7

1 Dennis L Wenger Apr 22,1954

5 Miriam Naomi Landis Feb 18,1937

6 Aaron S Landis Feb 18,1937

7 Paul S Landis July 29,1938

8 Ira S Landis Oct 10,1939

9 Joyce Elaine Landis Dec 20,1947

2 Anna L Landis July 16,1906 m Nov 3,1926 Ezra L Hershey May 31,1904 s Isaac E Hershey-Ada K Leaman Farmer Menn Kirkwood R 1

1 Earl L Hershey Apr 2,1928 m Jan 4,1951 Helen M Herr Nov 30,1929 dau Clarence Herr-Ada B Groff Farmer Menn Quarryville R 2

1 Jane Marie Hershey Apr 26,1952

2 Doris Arlene Hershey Mar 13,1954

2 Walter L Hershey June 8-Dec 19,1930

3 Floyd L Hershey Feb 20,1932

4 Anne L Hershey Oct 5,1939

5 Arlene L Hershey Mar 13,1946

3 Mary L Landis June 25,1908 m Nov 1930 Roy D Dieter Aug 5,1907 s Harry Dieter-Lizzie Diffenbach Farmer Menn Willow Street R 1

1 Anna L Dieter Inf July 16,1935

2 Ruth C Dieter Apr 3,1937

3 Raymond L Dieter Apr 4,1940

4 Dorothy L Dieter July 15,1947

5 Donald L Dieter July 15,1947

4 Aaron L Landis Sept 30,1910 m Oct 12,1932 Violet Neff Aug 19,1912 dau John O Neff-Anna B Herr Cream Top Dairy Indep Lincoln Highway East

1 Barbara Ann Landis Mar 7,1934

2 Dorothy Mae Landis Apr 28,1936

3 Janet Marie Landis Jan 13,1940

4 Jean Louise Landis May 23,1945

5 Sanford L Landis Aug 28,1912 m Mar 11,1936 Anna Mary Harnish Dec 19,1914 dau Enos Harnish-Ella Kreider Farmer Menn Christiana R 1

1 Sanford Lee Landis Aug 31,1940

2 J Kenneth Landis May 26,1943

6 Christian L Landis Aug 21,1914 m Mar 7,1940 Esther Ann Rohrer Feb 23,1918 dau John Rohrer-Etta Ranck Farmer Menn Ronks R 1

1 Clair R Landis June 7,1942
2 James Christian Landis Dec 28,1945
3 Nancy Jean Landis Aug 1,1949
7 Lester L Landis Sept 23,1916-Mar 10,1917
8 John L Landis Jan 1,1918 m Mar 15,1941 Vera G Hershey Jan 5,1922 dau Frank Hershey-Lydia Buckwalter
Farmer Menn Quarryville R 3
1 Robert H Landis Mar 28,1944
2 John Leslie Landis Mar 5,1947
3 Charles Irvin Landis Apr 11,1951
4 Dale H Landis June 25,1952
9 Bertha L Landis Feb 19,1920 m Jan 1,1941 Lester M Hurst May 5,1919 s Noah W Hurst-Lydia Martin
Farmer Menn Lancaster R 4
1 Evelyn L Hurst Aug 15,1942
2 Daryl L Hurst May 17,1946
3 Kenneth L Hurst June 29,1949
4 Elaine L Hurst Aug 16,1951
0 Nora L Landis May 9,1922 m July 17,1943 Howard S Erb Feb 26,1923 s Daniel Erb-Amanda Shenk
Farmer Menn East Petersburg
1 Carolyn Yvonne Erb Nov 5,1945
2 James Howard Erb June 22,1948
3 Richard Allen Erb June 22,1948
4 Ruth Ann Erb July 29,1952
4 David L Landis Oct 10,1881-Jan 3,1948 m Oct 14,1908 Annie Denlinger May 13,1848-Sept 4,1909 dau Tobias K Denlinger-Martha S Brubaker
Farmer Menn Hartman's Lime Kiln,Witmer
1 Christian D Landis Sept 15,1909 m Oct 28,1932 Grace Wenger Feb 20,1909 dau Michael Wenger-Fianna Nolt, Horse Shoe Road Farmer Menn Lancaster R 4
1 Ruth Landis July 31,1935 m Jan 6,1954 Jay A Meck Feb 22,1935 s 1 Rohrer Meck-Elizabeth Lefever
Farmer Menn Lancaster R 4
2 Earl W Landis Jan 21,1937
3 Mary Landis Dec 13,1938
4 Martha Landis Dec 13,1938
5 Christian W Landis Jr Oct 26,1940
6 David W Landis Mar 28,1947
2 Tobias D Landis Aug 22,1910 S
3 Anna Mary Landis Aug 17,1911-June 10,1925
4 Roy D Landis Oct 8,1912 m Feb 20,1943 Lois Alevia Neff June 13,1917 dau Benjamin Neff-Katie D Newcomer sp
Farmer Menn Washington Boro R 1
5 David D Landis Sept 18,1913-Nov 2,1945 S
6 Mabel D Landis Sept 21,1914 S
7 Bertha D Landis Feb 19-Apr 15,1916
8 Martha D Landis Nov 18,1917 S
9 Clyde D Landis Jan 1-Feb 5 1919
0 Clayton D Landis Feb 8-10,1920
a Jacob D Landis Inf Mar 10,1921
b Stella D Landis Inf Mar 10,1921
7 David N Landis Dec 26,1842-Dec 24,1913 m Nov 23,1866 Hettie Rohrer Sept 1,1844-Oct 30,1871 dau Isaac Rohrer-Mattie Binkley

Farmer Menn Stumptown,Cem

1 Ella Nora Landis Sept 21,1867 m Nov 22,1887 Wayne L Bair May 4,1863-Mar 2,1947 s Wayne Bair-Mary Landis

1-5 Anna Bertha (Harnish), Minora Esther, H Landis, Ivan G, Elverta Mae Bair Cf III: 49,50

2 Mary Martha Landis Sept 2, 1871-Aug 3,1910 m Dec 29,1891 Amos K Witmer Jan 22,1868-Mar 23,1935 s Benjamin R Witmer-Mary D Kreider Greenland Farmer Menn Ronks R 1 Cf II 32

1 Esther M Witmer Dec 20,1892-Mar 15,1918 m Nov 18,1915 Clayton Burkart Nov 25,1894 s Eli Burkhart-Mary Beck sp Farmer Menn Bird in Hand R 1

2 Amos L Witmer Feb 15,1896-Dec 30,1898

3 Nora Anna Witmer Aug 12,1898 S

4 David L Witmer July 16,1903 m Mar 1932 Anna Mae Mae Bernhart Mar 20,1912 dau John Bernhart-Catherine E Doerr Greenland Farmer Ref Ronks R 1

1 David L Witmer Jr Aug 31,1932-Oct 24,1949

2 Benjamin J Witmer Sept 29,1934

3 Daniel B Witmer June 9,1937

4 Martha Marie Witmer Sept 4,1940

5 Patricia Ann Witmer May 11,1945

5 Mildred L Witmer Dec 5,1901 S

6 Miriam R Witmer Apr 28,1905-Feb 6,1906

7 Martha M Witmer Apr 28,1905-Nov 28,1910

Wid David N Landis m Dec 25,1877 Catharine H Landis June 16, 1843-Jan 8,1920 dau David S Landis-Elizabeth Hostetter Leacock

3 Harry L Landis Oct 10,1879 m Nov 11,1913 Mary R Leaman Jan 4,1882 dau Benjamin D Leaman-Catharine R Rohrer Farmer Menn Bird-in-Hand R 1,Pa

1 Arvilla L Landis July 4-6,1906

2 David L Landis Feb 28-Mar 8,1910

3 Kathryn Luella Landis Sept 21,1911-Sept 24,1915

4 Clyde L Landis Feb 25,1914 m Dec 3,1941 Virginia Tolliver Apr 13,1922 s Edgar Tolliver-Leola Aeroplane Crop Spraying -Bapt Lawrenceville R 2,Ill

1 Jack E Landis Dec 19,1942

2 James H Landis Dec 1,1943

3 Frederick B Landis Oct 26,1947

4 Cheryl Ilene Landis Aug 29,1949

5 Mary Melisa Landis Jan 30,1953

5 Arlene Landis Sept 24,1920 m Jan 17,1942 Norman K Reeser Feb 15,1921 s John Reeser-Anna Kellenberger Farmer Menn Bird-in-Hand R 1,Pa

1 Gerald R Reeser June 5,1944

2 J Leonard Reeser Aug 5,1948

3 Robert Lynn Reeser May 21,1951

4 Aaron L Landis Mar 12,1884 m Mar 16,1911 Bertha Sweigert Apr 4,1890 dau Wilson Sweigert-Mary Kauffman Farmer Menn Monterey, Leola

1 Dr. Floyd M Landis Apr 8,1914 m July 12,1941 Ruth Mac Gee Feb 26,1918 dau James W MacGee-Vergie Henry M D Ch Breth Leola

1 Carol Ann Landis Nov 13,1942

2 Barbara Joan Landis May 6,1944

3 James M Landis Aug 26,1949

4 Robert Henry Landis May 6,1954

8 Moses N Landis Sept 4,1844-Jan 1,1918 m Oct 19,1869 Kate R Frankhouser Aug 6,1844-Mar 3,1919 dau Christian Frankhouser-Rebecca Rudy E Lampeter, U Leacock Farmer Menn Lancaster R 5

1 Emma F Landis Sept 28,1872-May 4,1939 m Nov 29,1900 John W Brubaker Aug 9,1870-Dec 8,1942 s John B Brubaker-Elizabeth L Weidler dsp Handyman Ch Breth Lititz,LV Cem

2 Clayton F Landis Dec 29,1874-Sept 27,1950 m Oct 29,1895 Lenzy Swope Nov 1,1875 dau Adam Swope-Sarah Ann Hoar Silk Mill Employee Jeh Wit 40 Princeton Ave,Lancaster

1 Moses M Landis Aug 14,1896-May 12,1897 Heller's Cem

2 Emory M Landis Inf 1897

3 Walter M Landis July 5,1898-Aug 25,1950 m Dec 29,1917 Elizabeth O Fritschey Aug 15,1897 dau Philip Fritschey-Mary Lederer Blacksmith Indep Lancaster

1 Cecil Landis May 11,1919 m 1938 Bennie Rohrback Feb 4,1918 s Benjamin Rohrback--India Leaman Div

1 Jere L Rohrback June 25,1939

2 Mary Elizabeth Rohrback Jan 31,1941

Wid Cecil Landis m Aug 12,1945 Robert Drake 1916 s Charles Drake-Edna Sep Watchmaker Ref 40 Princeton Ave, Lanc.

3 Lorraine Sarah Drake Oct 12,1947

2 W Harold Landis May 20,1928 m Jan 21,1951 Rosemary Heim Oct 10,1929 dau William E Heim-Grace E Harro Watchmaker Ref-Luth 145 Howard Ave, Lanc.

4 Harold E Landis June 24,1902-May 8,1942 m Dec 22,1929 D Elizabeth Munson Oct 9,1906 dau John Munson-Mary Yuninger Bakery Dough-maker 755 Fremont St, Lancaster

1 Gloria E Landis Apr 10,1931 m Aug 20,1950 Donald W Ditzler Dec 7,1927 s William Ditzler-Eleanor M Rineer YMCA Physical Inst. Presby Millville, N J

1 Debra L Ditzler Nov 26,1950

3 Christian F Landis Feb 27,1883 m Nov 28,1907 Luetta B Landis Dec 13,1884 dau Israel B Landis-Esther N Buckwalter Farmer Ref Lancaster R 5

1 Elva Mae Landis May 9,1911-Sept 28,1925

2 Myron Landis Jan 6,1913 Sept 15,1938 Nada Virginia Thompson Feb 18,1918 dau Henry Thompson-Mary Mabry Farmer Ref Strasburg R 1

1 Kenneth T Landis Feb 4,1940

2 Cynthia Mae Landis Oct 15,1941

3 Nancy Virginia Landis Sept 24,1943

4 Frieda Rae Landis Jan 18,1947

5 Mary Lou Landis July 25,1949

6 Myron Landis Jr Mar 7,1952

3 Gordon L Landis Apr 1,1916 m Nov 12,1942 Bertha Rettew Aug 12,1920 dau Lemon Rettew-Mary Spade Armstrong Ref Bareville R 1

1 Garry Lee Landis Feb 23,1949

4 Loren L Landis Nov 23,1918 m Aug 12,1950 Mary Burkhart May 14,1925 dau John Burkhart-Laura Weaver Farmer Ref Lancaster R 5

5 Idella L Landis July 22,1920 m Aug 11,1941 Arthur H Gibble Oct 19,1914 s Harry S Gibble-Sadie M Sherer Div Fuel Oil Manheim

1 Sharon L Gibble Apr 4,1942
Wid Idella L Landi m July 21,1948 Wid Walter Hagens Oct 16,1912 s George Hagens-Celitha Althouse PP& L Lineman Ref Ronks R 1
2 Cheryl Elaine Hagens June 27,1951
6 Orvilla L Landis Nov 17,1925-Feb 8,1926
7 Arlen L Landis May 4,1928 S
9 Annie N Landis Sept 2,1846-Feb 8,1911 m Nov 26,1867 Michael L Rohrer Nov 9,1845-July 17,1920 s Benjamin Rohrer-Mary Landis U. Leacock Farmer Menn Stumptown Cem
1 David L Rohrer Dec 8,1868-Apr 17,1870 Stumptown Cem
2 Naomi Rohrer July 28,1870-Dec 29,1884 (an invalid)
3 Mary Rohrer Sept 13,1872-Dec 4,1876 (Diphtheria)
4 Anna Rohrer Aug 31,1874-Dec 13,1876 (Diphtheria)
5 Emma Rohrer Aug 7,1876-Feb 5,1947 m Jan 1897 Noah H Burkhart Apr 28,1873 s John Z Burkhart-Barbara Horst Farmer-Deacon Menn Kralltown,Mechanicsburg R 3
1 Anna Ruth Burkhart Feb 15,1898-Apr 3,1954 m Oct 23, 1917 John K Hershey Feb 10,1894 s Isaac S Hershey-Annie M Hershey Farmer-Realtor Menn 629 Pennsylvania Ave,York
1 Ethel Pauline Hershey Apr 23,1918 R N S
2 Roy B Hershey Apr 10,1920 m May 19,1946 Jean Campbell Nov 17,1912 dau Andrew A Campbell-Harriett E Brittingham Tire Business Mgr-Presby Winchester,Va
1 John C Hershey Aug 7,1947
3 Eva May Hershey Aug 21,1921 m Nov 11,1944 Earl W Hertzler Apr 20,1922 s Arthur Hertzler-Alta Weaver Seed Salesman Menn 409 S Market St,Mechanicsburg
1 Phyllis Ann Hertzler Feb 19,1946
2 Janice Elaine Hertzler Mar 22,1949
4 Lester B Hershey Oct 26,1922 m June 1,1946 Helen R Driver Aug 14,1921 dau Leonidas S Driver-Sarah E Brooks Tire Salesman U B 511 Spottswood Ave, Staunton, Va
1 Rebecca Jo Hershey June 1,1948
2 Lester B Hershey Aug 9,1952
5 Noah B Hershey Nov 28,1925 m Nov 1,1947 Ruby Estelle Harlow June 10,1927 dau Waldorf A Harlow-Bertha Marrs Banker Menn-Holiness 672 E Philadelphia St, York
1 Nancy Bernice Hershey Oct 15,1949
2 Donna Sue Hershey Aug 4,1952
6 Mary Elizabeth Hershey May 29,1927 m Dec 29,1945 Roy D Benner Mar 29,1925 s Joseph Benner-Anna Buckwalter Farmer Menn Gap R 1
1 Calvin R Benner Apr 17,1948
2 Etta Jean Benner June 15,1949
3 Carol Joy Benner Oct 20,1952
7 Aaron B Hershey Nov 28,1928 m Apr 30,1949 Mary Lucille Myers Nov 13,1926 dau Stuart Myers-Mellie Bostdorf Bakery employee Menn-Ref 816 E 10th Ave York
1 Kathy Lou Hershey Nov 9,1949
8 Harold B Hershey Apr 22,1931 S
9 Paul B Hershey Feb 6,1933
0 Ada Marie Hershey Sept 7,1934

a Grace Anna Hershey Aug 17,1936
2 Alta R Burkhart Dec 6,1899 m Jan 14,1921 Owen A Hertzler July 2,1899 s Daniel Hertzler-Ella Zimmerman
Farmer Menn Mechanicsburg R 3
1 Elma M Hertzler Nov 24,1921 m Apr 24,1948 Moses L Ebersole Jan 29,1922 s Moses H Ebersole Sr-Elizabeth L Longenecker
Watkins Products Indep Mechanicsburg R 3
1 Jay L Ebersole June 23,1949
2 Delores K Ebersole Aug 27,1950
3 Nancy C Ebersole July 17,1953
2 Jason R Hertzler Nov 24,1922 m Jan 14,1945 Margaret R Gable July 22,1923 dau Roy Gable-Jennie
Farmer Menn Mechanicsburg R 3
1 Darlene L Hertzler Mar 22,1946
2 Glenn A Hertzler Nov 22,1951
3 Gareth L Hertzler Feb 14,1953
3 Norman L Hertzler Apr 13,1924 m Feb 27,1947 Ruth H Stoner May 15,1926 dau Daniel Stoner-Sabina Harnish Farmer Menn Mechanicsburg R 3
1 Duane L Hertzler Dec 7,1948
2 Dale E Hertzler Mar 17,1951
3 Dean M Hertzler June 20,1953
4 Esther E Hertzler Dec 25,1926 m Apr 5,1947 Pre Harold L Longenecker Oct 12,1926 s Samuel Longenecker-Annie Lehman
Missionary-Pastor Indep Sanford, Ala
1 Carol Jean Longenecker Jan 27,1948
5 Melvin L Hertzler Feb 22,1930 m Feb 24,1951 Naomi F Stump Dec 6,1951 dau Bish Carl Stump-Walto Whitehead Farmer B C Mechanicsburg R 1
6 Emma Jean Hertzler Aug 4,1931 m June 13,1953 Norman L Zimmerman Dec 20,1932 s Paul Zimmerman-Naomi Longenecker Farmer Menn Mechanicsburg R 3
7 Maurice E Hertzler May 25,1933
8 Verna L Hertzler Apr 17,1936
9 Janet I Hertzler June 14,1942
3 Titus R Burkhart Feb 21-Mar 15,1901
4 Benjamin R Burkhart June 13,1903 m Jan 28,1930 Ruth Anna Hertzler Aug 11,1906 dau Emanuel Z Hertzler-Gertrude Harbold Farmer Menn Menges Mills
1 Wayne B Burkhart Dec 29,1930 S
2 Dorothy J Burkhart Oct 21,1932 m June 7,1952 Robert Yohe Mar 25,1933 s William Yohe-Stella Kemper
Farmer Ch Breth Spring Grove R 3
1 Karen E Yohe Mar 15,1953
3 Clair C Burkhart Dec 25,1935
4 Erma G Burkhart Jan 11,1941
5. Eva R Burkhart R N Aug 25,1905 S
6 Aaron R Burkhart May 26,1907 m Sept 1932 Kathryn Zimmerman Sept 29,1908 dau Samuel Zimmerman-Mary Brinton Tr Driver U B Mechanicsburg R 4
1 John Z Burkhart Dec 23,1933
2 Donald S Burkhart Oct 9,1935
3 Paul E Burkhart June 2,1940

7 Jason R Burkhart Dec 17,1908 m Jan 1,1937 Mildred Romaine Herr Dec 25,1912 dau Charles M Herr-Elizabeth K Kreider sp Farmer Menn Mt Wolf R 1

1 Jason R Burkhart Jr Jan 8,1950 (adopted)

2 Elizabeth Ann Burkhart May 3,1953 (adopted)

8 Ada R Burkhart May 19,1913 m Feb 19,1938 Marlin H Seitz Jan 28,1913 s John B Seitz-Elizabeth Hess Poultryman Menn Dillsburg R 2

1 Anne Elizabeth Seitz Jan 23,1939

2 Gene B Seitz Feb 16,1942

3 Blair M Seitz Apr 2,1945

4 Mary Jane Seitz July 27,1947

5 Nancy R Seitz May 15,1950

6 Eve Rohrer Aug 15,1878-Apr 27,1879

7 Landis Rohrer Feb 27-Mar 27,1880

8 Lizzie Rohrer Mar 1,1881-Feb 15,1910 m Sept 7,1903 David M Wenger Sept 23,1876-May 20,1942 s Michael Wenger-Magdalena Musselman Clerical Menn Leacock Cf II 374,375

1 Norman R Wenger Sept 21,1904 m Bertha Naomi Bergey Jan 20,1907 dau Pre E J Bergey-Mary Rhodes Cost Accountant Menn Lancaster R 5

1 Norma Jean Wenger Aug 28,1933

2 Norman D Wenger Aug 28,1933-Feb 18,1935

3 Laverne Joyce Wenger Apr 3,1938

4 James E Wenger July 13,1939

2 Anna Magdalena Wenger Mar 17,1906 m June 13,1929 Wesley Gross Aug 20,1904 s Pre Mahlon Gross-Annie C Roe Minister-Teacher Pillar of Fire Zarephath, N. J.

1 John W Gross Jan 28,1931

2 David M Gross Aug 18,1932

3 Joseph W Gross Jan 19,1935

4 Daniel M Gross Nov 7,1937

5 Martha Ann Gross July 30,1947

3 Clement R Wenger Nov 7,1907 m June 8,1939 Linda Mae Peachey Sept 11,1917 dau Amos L Peachey-Arie M Zook Health Food Store,Lancaster Menn Leola

1 Richard Barry Wenger Apr 17,1941

2 Raymond Lee Wenger June 14,1945

3 Ruth Ellen Wenger Apr 9,1953

9 Ada L Rohrer Jan 1,1883 m Jan 3,1906 Martin D Musser Oct 19,1879 s John E Musser-Hettie K Denlinger Leacock-Alberta-W Earl Farmer Indep Paradise

1 Ira R Musser Nov 15,1906 m Dec 24,1930 Viola Martin Oct 21,1908 dau Amos W Martin-Katie Weber N H Machine U B New Holland

1 Patricia Ann Musser Mar 4,1932 m Nov 28,1953 James M Weaver Mar 4,1932 s Willard Weaver-Lois Myer Liberty Can Co Ch God 624 N Queen St,Lanc.

2 John M Musser June 5,1935

3 Richard Lee Musser Aug 8,1938

2 Esther R Musser Jan 14,1908 S

3 Eva R Musser Jan 2,1909 m Rowland E Davies Sept 16, 1911 Bible Institute Indep Colinas Maranhao,Brazil

1 Ruth Ann Davies Apr 7,1941

2 Lois Beth Davies Dec 5,1948

4 Anna R Musser Dec 25,1909 m Feb 2,1908 William R Burk-

holder Feb 2,1908 s Samuel W Burkholder-Sadie Mease
N H Machine Co Indep Farmersville
1 Donald Lee Burkholder May 25,1933
2 Lois Ann Burkholder July 31,1936
3 William M Burkholder May 11,1942
4 Robert Jay Burkholder Mar 5,1936
5 Mary R Musser Apr 17,1911 m Oct 4,1933 Lester M Weaver Dec 22,1910 s Mahlon Weaver-Anna Good
Leola Frozen Food Lockers Indep Leola
1 James Lester Weaver Nov 10,1935
2 Joanne Ruth Weaver Jan 4,1939
3 Edward Weaver Dec 22,1944
6 Emma R Musser R N Aug 10,1912 m Nov 29,1951 Harry H Lane Hydroelectrical Engineer Bapt 47 Hoyle Ave, Toronto,Ontario, Canada
7 John Elvin Musser Oct 1,1914 m June 4,1938 Irene E Moore Jan 29,1916 dau Charles E Moore-Pearl I Bensinger
Cheese Factory Mgr Soudersburg
1 Lloyd Elvin Musser July 4,1939
2 John Edward Musser Sept 13,1942
3 Dale Lee Musser Nov 2,1946
8 Benjamin R Musser Sept 6,1916 m June 26,1941 Mabel Ruth Hull Mar 6,1916 dau Fred Hull-Factory employee
Indep 14 Greenway Village,Gladewater, Texas
1 Charles LeRoy Musser Mar 27,1942
2 Carol Elaine Musser Feb 16,1945
9 Henry Lloyd Musser Jan 20,1921 m Apr 16,1942 Christine Brown July 15,1921 dau Granville M Brown-Mabel Kennedy
Diaper Serv Lancaster
1 Linda Darlene Musser July 12,1945
2 Nancy Marlene Musser Oct 22,1949
3 Thomas Edward Musser Feb 8,1951
0 Norma E Musser Aug 18,1923-Jan 10,1954 m Oct 1943 Donald H Lefever July 12,1923 s Hiram Lefever-Edith Denlinger Tr Dr Indep Lancaster R 2
1 Elnore June Lefever Aug 21,1945
2 Donald David Lefever Aug 28,1951
a A Ruth Musser Mar 4,1926 m June 26,1949 Edward G Jerchau Feb 7,1919 Christ's Home Supt Indep Paradise
1 Dale Jerchau July 26,1950
2 Daniel Jerchau Dec 26,1951
0 Lottie L Rohrer Jan 10,1885-Dec 16,1899 (Diphtheria)
a Benjamin L Rohrer Aug 11,1887-Mar 25,1921 S
b Daniel L Rohrer Oct 24,1889-Mar 13,1894
c Harvey L Rohrer Mar 13,1895-Apr 7,1896
Wid David G Landis m Nov 15,1849 Rebecca Eckman Apr 11,1810-Jan 29, 1860 E Lampeter Farmer Menn Lancaster R 5
0 Elizabeth E Landis Feb 3,1851-Sept 9,1929 m Oct 25,1870 Jacob K Hostetter May 4,1843-Mar 1,1920 s Pre Charles Hostetter-Elizabeth Kohr Menn Lancaster
1 Landis D Hostetter Feb 15,1872-Nov 13,1894 S
2 Elnora L Hostetter July 29,1875-Aug 22,1911 m June 20,1900 Dana Knight Sept 9,1866-Feb 25,1926 s Lewis Knight-Elizabeth Johns dsp Armstrong Cork Co Luth Lancaster LV Cem
3 Elizabeth R Hostetter May 11, 1877-May 10,1942 m Harry Howard 1858-July 1940 dsp Dr Osteopathy Luth Miami, Fla

4 Emma L Hostetter Feb 28,1879-May 10,1933 m Oct 5,1904 Samuel J Shubrooks Dec 13,1870-Jan 27,1929 s William F Shubrooks-Elizabeth Kissinger
Accountant-City Treas Luth Lancaster
1 Elizabeth H Shubrooks Oct 5,1905 m Oct 5,1935 Lewis E Warner Aug 5,1906 s Lewis E Warner-Bertha Hall Div sp
Lancaster Iron Works Luth 240 S Ann St, Lancaster
Wid Elizabeth H Shubrooks m Sept 18,1948 Wid Hilton W Tullar July 28,1899 s Grant C Tullar-Anna Woods sp
Bell Telephone Luth 240 S Ann St, Lancaster
2 William K Shubrooks May 13,1907 m June 30,1931 Catherine A Trimble Oct 11,1910 dau Earl J Trimble-Mary Horner Accountant Luth 137 S Marshall St,Lancaster
1 James W Shubrooks Mar 12,1948 (adopted)
3 Samuel J Shubrooks May 14,1909 m Sept 1932 Edith Dickson July 28,1910 dau John Dickson Jr-Edith M Lockwood E E 401 Valley Forge Road, Lansdale
1 Samuel J Shubrooks Jr Nov 4,1939
2 Lynn Karen Shubrooks Nov 17,1942
5 Bertha M Hostetter June 20,1884-Feb 9,1933 S
6 Charles H Hostetter Jan 28,1890 m Mar 30,1912 Mary M Stumpf July 2,1887 dau Charles F Stumpf-Mary A Utzinger
Hamilton Watch Luth 110 S President Ave, Lancaster
1 Mary E Hostetter Oct 17,1913 m Nov 15,1941 Robert L Cherry Jr Sept 12,1913 s Robert L Cherry-Emma Bullard
Oral Surgeon Presby 900 Hardee Rd, Coral Gables,Fla
1 Robert L Cherry Jan 3,1944
2 Cheri A Cherry Aug 6,1950
2 Miriam M Hostetter Jan 1,1917 m June 30,1934 William A Barth Sept 22,1912 s John Barth-Esther Carpenter
Machine Shop Luth-Meth Feasterville
1 William B Barth May 13,1935
2 Barbara A Barth June 24,1941
3 Charles B Barth Jan 26,1943
3 Janet M Hostetter May 1,1924 m Feb 29,1952 Gerald S Hershour May 10,1924 s John A Hershour-Estella Smith
Bus Dr Luth 616 E Chestnut St,Lancaster
a Martin Landis Dec 21,1852-Dec 1,1856
2 Benjamin G Landis Jan 19,1809- S
3 Catharine Landis Feb 2,1811-May 26,1836 m Nov 15,1831 Jacob Rohrer July 2,1807-July 17,1884 s Jacob Rohrer-Elizabeth Bowman
Farmer Menn Strasburg Mell-Strasburg Cem
1 John Rohrer Inf Sept 23,1833
2 Israel L Rohrer Nov 24,1834-Oct 26,1914 m Jan 7,1875 Fannie Wiker Dec 19,1846-Jan 20,1924 dau John Wiker-Harriet Shroy
Farmer Menn Strasburg R 1
1 Emma F Rohrer Nov 29,1875 m Nov 27,1896 Enos A Esbenshade July 27,1875 s Elias Esbenshade-Frances Hoover
Farmer Strasburg
1 Paul R Esbensahde Aug 14,1898 m Apr 5 1920 Ruth Trout June 29,1899-Nov 13,1948 dau Harry Trout-May Ressler sp
Penn Dairies 524 E Orange St, Lancaster
Wid Paul R Esbenshade m Apr 5,1952 Wid Bertha Brooks Feb 4,1899 dau Jacob D Lawrence-Elizabeth Fry
2 Lloyd M Esbenshade Nov 6,1901 m Oct 12,1920 Ivie Lefever Aug 16,1901 dau Harry Lefever-Mildred Rowe

Rural Mail Carrier Meth 320 Miller St,Strasburg
1 Dorothy Mae Esbenshade Jan 2-5,1921
2 Glenn L Esbenshade Mar 27,1927 m Oct 4,1949 Ann Coyle Oct 15,1929 dau John Coyle-Ethel Danner
Mechanic Presby 3 Miller St, Strasburg
1 Glenna Ann Esbenshade Nov 11,1949
2 Michael D Esbenshade July 26,1951
3 Dorothy Mae Esbenshade May 21,1903 m Sept 5,1928 Charles W Johnston Mar 8,1898 s J Frank Johnston-Alice Girvin Postmaster Meth- Strasburg
1 Dorothy Louise Johnston June 15,1929 m June 23, 1947 Willis Harvey Jr Jan 30,1926 s Willis L Harvey-Mary Perry RCA Strasburg
1 Fred J Harvey May 23,1949
2 Bonita Ann Harvey Sept 22,1950
2 Hayes W Rohrer Dec 16,1876 m Nov 19,1903 Bertha B Brown Sept 23,1881 dau Benjamin F Brown-Catherine Keene
Farmer -Meth Strasburg R 1
1 Kathryn R Rohrer Nov 7,1906 m Mar 1,1928 Ray A Reese s Harvey Reese-Grace Rineer Gen Ins Ref Quarryville
1 Norma Ann Reese Oct 10,1929 m June 26,1948 Carl Reynolds Nov 12,1927 s Carl Reynolds-Cena Groff
Undertaker Ref Quarryville
1 Carl Reynolds III July 23,1950
2 Glenna Mary Reese July 25,1931 m Apr 5,1952 Robert G Book Jan 3,1930 s Thaddeus Book-Alma Groff
Holtwood Electrician Ref Quarryville
3 Barbara R Reese June 2,1933
4 Carolyn Rae Reese Sept 30,1934
3 Serenus W Rohrer Feb 23,1879-Feb 28,1939 m July 16,1906 Lottie Alexander Oct 30,1887 dau Newton Alexander-Mary Dull
Farmer Menn Quarryville R 1
1 1 James Rohrer May 9,1909 m Nov 17,1927 Jane Strickler June 2,1901 dau Joseph Strickler-Jennie Risser
Farmer Menn Quarryville R 1
1 Richard Rohrer July 11,1928 m Hagens
Tr Dr Quarryville
2 James Rohrer June 27,1931 m June 5,1950 Irene Farmer dau Harold Farmer-Minnie Hammond
Farmer Quarryville
1 Barbara Rohrer Mar 20,1951
2 Gail Rohrer Mar 23,1953
3 Scott Rohrer July 12,1937
4 Wayne Rohrer Dec 5,1938
2 Frank Rohrer Mar 12,1909 m Jan 17,1933 Pearl Haverstick Feb 3,1814 dau Earl Haverstick-Mary Clark
Farmer Quarryville R 1
1 Dorothy A Rohrer Aug 24,1934
2 Frank Rohrer Aug 6,1939
3 Mary Rohrer Apr 19,1910 m Mar 11,1937 Amos H Trimble July 28,1900 s John Trimble-Barbara Hoak
Bus Dr 62 Howard Ave, Lancaster
4 Ellsworth Rohrer May 12,1912 m Dec 12,1941 Helen McComsey June 2,1923 dau Ralph McCompsey-Edna Kratz
Farmer Ch Breth Quarryville R 1
1 Joanne Rohrer Mar 16,1943

2 Peggy Rohrer Aug 21,1945
5 F Elizabeth Rohrer Dec 26,1913 m Aug 14,1935 Paul F Lefever Oct 7,1915 s Franklin E Lefever-Sophia E Goltsch Bull Dozer Operator Meth Hessdale
1 Pauline Elizabeth Lefever Jan 9,1937
2 Charlotte Ann Lefever Nov 1,1941
3 Paul Franklin Lefever Apr 9,1945
6 Arthur A Rohrer Feb 4,1914 m Lela Garrett Aug 4,1920 dau Albert Garret-Sara Marcus Farmer Quarryville R 1
1 Larry Rohrer June 10,1944
7 Dorothy Rohrer Oct 7,1915 m Oct 17,1936 Charles Book Mar 3,1912 s Enos Book-Mary Dieter Armstrong Meth Hessdale
1 Ronald Book Aug 13,1939
2 Lester Book May 9,1944
8 Lottie Rohrer Oct 27,1916 m Apr 2,1938 Paul H Stoner July 29,1914 s Daniel Stoner-Sadie Herr Ink Mfg-Chemist Meth Quarryville
1 Loretta Stoner Feb 2,1939
9 Helen Rohrer Feb 23,1918 m Mar 26,1941 Clair Armstrong June 5,1910 s Edward Armstong-Luella Steele Ink Factory employee Meth Quarryville
1 Dwight Armstrong May 21,1944
2 Dwylin Armstrong Aug 19,1949
4 Maude H Rohrer May 4,1880 m 1904 Pre Landis M Shertzer Dec 23,1883 s Jonas F Shertzer-Susan H Miller Farmer-Pastor Menn Lancaster R 2
1 Melvin R Shertzer Dec 11,1904 m Dec 6,1927 Anna M Leaman Jan 7,1906 dau Samuel R Leaman-Annie C Mellinger Farmer Menn Millersville R 1
1 Park Shertzer Nov 6-13,1928
2 Arlene Shertzer Dec 31,1929 m Feb 4,1950 Ira White Jr Mar 21,1927 s Ira White-Mary B Martin Farmer Menn Lancaster R 4
1 Carol Ann White Inf Nov 10,1951
2 Inf Oct 28,1952
3 Donald L White Mar 6,1954
3 Vera Shertzer Apr 29,1931-Apr 29,1934
4 Anna Lois Shertzer Mar 11,1933 m Mar 21,1953 David McMichael Feb 21,1932 s Harry McMichael-Edna Harnish Farmer Menn Lancaster R 6
5 Alta Shertzer May 5,1935
6 Melvin Shertzer Jr Sept 20,1936
7 Roy Shertzer July 16,1942
8 Kenneth Shertzer Apr 4,1944
9 Wilmer Shertzer Mar 27,1946
2 Rohrer L Shertzer Oct 6,1906 m Aug 1,1934 Louisa H Douple Mar 16,1914 dau John L Douple-Mary R Hess Farmer Menn 647 Box Lancaster R 7 Cf 11 423
1 Mary Louise Shertzer Sept 21,1935
2 Rohrer E Shertzer Aug 25,1937
3 James Shertzer Mar 18,1944
3 Irene Shertzer Oct 16,1908 m Mar 11,1931 Robert H Barr Sept 17,1908 s Clarence Barr-Barbara Harnish Eastern States Menn Millersville R 1
1 Marian Barr Nov 17,1931 m Feb 4,1950 Reuben Myers Nov 15,1927 s Reuben Myers-Mary Denlinger

Agent Menn Bird-in-Hand
1 Judy K Myers Oct 17,1950
2 Dale R Myers May 27,1953
4 Paul R Shertzer Nov 26,1912 m Oct 28,1933 Ruth D Mellinger Feb 10,1913 dau Jacob D Mellinger-Elizabeth L Denlinger sp Salesman Menn Lancaster R 2
5 Ruth M Shertzer May 2,1915 m Oct 12,1938 Phares A Landis Feb 9.1912 s Amos R Landis-Ida Susan Weaver Cf 11 115 Eastern States Menn Lancaster R 4
1 Gordon L Landis Dec 8,1941
2 Marilyn Landis Nov 3,1945
3 Barry Landis Dec 28,1948
6 Lois Grace Shertzer Apr 2,1917 m Oct 5,1935 Abram D Landis Nov 20,1916 s Abram B Landis-Fannie L Denlinger Cf 11 271 Tr Dr Menn Lancaster R 4
1 Robert M Landis Apr 2,1935
2 Larry S Landis Aug 20,1938
3 A Jerry Landis Feb 13,1944
4 Carl D Landis Sept 17,1947
7 Elsie Shertzer Aug 14,1918-Nov 9,1932
5 Jacob W Rohrer Oct 6,1883 m Apr 17,1909 Florence M Tout Fab 21,1889 dau Elam Tout-Amelia Westfall
Farmer Parkesburg R 2
1 Verona Frances Rohrer Jan 24.1910 m July 2,1927 Harry Waidley Sept 27,1906-Aug 27,1947 s Harry M Waidley-Emma Belle Helm Moulder Christiana
1 Florence Eunice Waidley Feb 6,1928 m June 4,1950 Robert D Rowe May 29,1928 s Lloyd D Rowe-Dorothy Hirst Mechanic Meth Christiana
1 Brenda Susan Rowe Jan 13,1953
2 Evelyn Rohrer July 21,1911 m Sept 19,1936 Marvin Amos Umble Aug 15,1910 s Samuel Umble-Carolyn E Coyle Sep Taxi Cab Dr Washington D C
1 Diane Susan Umble Dec 4,1951
3 Clair P Rohrer May 22,1913 m July 9,1949 Mary A D Huffman May 9,1922 dau James R Duggan-Theresa L Atkinson Carpenter Kensington, Md
1 Paula Rohrer Aug 3,1950
2 Linda Rohrer Jan 22,1952
4 Bernice F Rohrer Aug 14,1915 m Jan 1941 Jacob C Richwine Jan 14,1914 s Charles Richwine-Minerva Shank Restaurant 28-30 W Lemon St, Lancaster
1 Douglas J Richwine Jan 1,1942
2 Glenda Richwine Oct 29,1946
5 Myrtle M Rohrer Nov 15,1918 m June 6,1938 Max L Caldwell Apr 3,1915 s Landis Caldwell-Susan Eckman Div Hamilton Watch Co. Bapt 216 E Fulton St,Lancaster
1 Joanne Caldwell Aug 23,1936
2 Lorna G Caldwell Jan 17,1939
3 Craig B Caldwell Sept 4,1949
Wid Jacob W Rohrer m Apr 9,1934 Marie J S Labe Aug 28,1905 dau Joseph P Scheiwe-Amelia Ott Id
6 Janet Marie Rohrer June 16,1941
7 Ruth Ann Rohrer June 16,1941
6 Lottie S Rohrer July 8,1886 S
4 Mary Landis Oct 26,1812-May 13,1846 m Feb 4,1834 John Leaman

Jan 7,1810-Nov 16,1882 s Benjamin Leaman-Catherine Kreider
Leacock Twp Farmer Menn Mell Cem
1 Benjamin Leaman Dec 4,1836-Jan 4,1838 (burned)
2 Elias E Leaman Nov 22,1834-Jan 6,1892 m 1859 Elizabeth Denlinger Aug 31,1839-June 3,1910 dau John Denlinger-Mary Brubaker
Farmer Menn Intercourse
1 Mary Leaman Oct 20,1860-Apr 4,1868
2 Lillie Leaman Nov 11,1865-Jan 31,1884
3 Minnie Leaman Nov 8,1879-July 28,1880
4 Susan Amanda Leaman Oct 16,1870-Aug 25,1938 m Oct 29,1889 Benjamin F Hershey Oct 21,1869-Sept 26,1939 s Christian Hershey-Lucinda Worst Farmer Gordonville
1 Jane Elizabeth Hershey July 29,1890-Oct 1919 m Albert Peterson
1 Robert Peterson Dec 17,1915
2 Elsie May Hershey Aug 24,1893 m Aug 7,1917 Chester Reinhold Luth 1819 Holly St,Harrisburg
1 Roy Hershey Reinhold May 7,1918 m May 26,1939 Mary Lebo Harrisburg
1 Thomas R Reinhold Nov 23,1942
2 Suzanna Elaine Reinhold Dec 12,1944
2 Betty Louise Reinhold m Harold B Noland Hbg
1 Jane Louise Noland Sept 11,1947
2 Robert A Noland Mar 25,1950
3 Jean Ann Noland,Feb 17,1952
3 Mary Jane Reinhold Jan 9,1925 m Joseph L Cooper Jr Student State College
1 Lois J Cooper May 3,1952
4 J William Reinhold Sept 12,1930 S
3 Alta Grace Hershey June 21-Sept 25,1895
4 Elmer L Hershey Aug 11,1896 m Oct 23,1915 Ida May Herr Mar 2,1897-Jan 25,1951 dau O E Herr-Anna Kunkle
RCA Lancaster
1 Thelma Anna Hershey May 20,1916 m Oct 23,1946 Paul Bechard Feb 25,1915 s Franklin T Bechard-Mary E Davis Insurance Ref 838 Helen Ave, Lancaster
1 Dennis Paul Bechard May 17,1951
2 Richard Elmer Hershey Dec 24,1921 S
3 Sylvia Hershey Mar 25,1929
Wid Elmer L Hershey m Sept 20,1952 Hilda Mowrer May 23, 1914 dau Jacob Mowrer-Anna N Graham
RCA Ref Lancaster R 1
5 Benjamin H Hershey Mar 14-June 29,1901
5 John D Leaman 1863-Oct 24,1925 m Frances S Rohrer May 6, 1861-Oct 7,1911 dau Martin Rohrer-Frances Stoner
Tinner -Menn Intercourse
1 Ivan R Leaman m Gertrude McNorton 216 Meridan St,Pgh
1 Harold N Leaman July 21,1907 S
2 Gertrude Leaman June 24,1909 m Wood
3 Fenella L Leaman May 29,1912 m Patterson
216 Meridan St, Pittsburgh
4 Marian L Leaman Oct 8,1914 m Doss 404 Belorda St Pittsburgh
2 Clyde R Leaman m Mildred nfr
Clerical Meth 2331 Funston St,Hollywood, Fla
1 Ivan Leaman Jr British Columbia

2 Frances Leaman nfr Pleasant Gap
3 Madeline Leaman nfr Dunn N C
4 Leona Leaman nfr Burbank Calif
3 H Frank Leaman Mar 9,1888 m Anna Elizabeth Kling Aug 22,1889 dau Jacob L Kling-Elizabeth Ann Eby
Minister-Paper Hanger Menn 1531 Whiteford Rd,York 7
1 Luella Mae Leaman May 1,1910 m June 10,1933 B Lehman Keener Mar 222,1912 s Benjamin L Keener-Frances Baer Missionary Indep Port Au Prince Haiti, West Indies
1 Jolene Keener Jan 8,1936
2 Thelma Keener Sept 27,1938
3 James Keener Aug 6,1942
2 J Eby Leaman Nov 3,1912 m July 3,1938 Elva Eshleman Feb 12,1915 dau Isaac Eshleman-Esther Martin
Painter Menn York R 6
1 Franklin Leaman Apr 20,1939
2 James Leaman June 3,1940
3 Donald Leaman Dec 18,1941
4 Esther Leaman Aug 26,1944
5 Betty Leaman Aug 26,1945
6 David Leaman July 27,1947
7 Melvin Leaman Nov 18,1950
3 Frances Louise Leaman Feb 18,1917 m Mar 26,1939 Mervin Longenecker Sept 27,1914 s Samuel Longenecker-Annie Lehman Farmer Menn Middletown R 1
1 Lois Olene Longenecker June 5,1941
2 Theda Ann Longenecker Oct 1,1943
3 Joyce Longenecker May 16,1947
4 Richard Longenecker July 6,1948
5 Kenneth Longenecker Mar 11,1950
4 Anna Mary Leaman Mar 9,1919-Jan 11,1926
5 Herbert Franklin Leaman May 17,1923 m Mar 16,1946 Ruth Elston Mar 15,1924 dau Charles Elston-
Salesman Presby Hellam
1 Gregory Leaman Sept 27,1950
4 Elias R Leaman Aug 31,1890-Oct 17,1891
Wid John Leaman m Sept 5,1914 Nellie McNorton
Orange Grove Owner Meth Box 204 Loughman, Fla
6 Samuel S Leaman Feb 14,1868-Mar 15,1935 m Dec 28,1891 Emma Singer June 30,1856-July 15,1922 dau Levi Singer-Salina Sheet Metal Worker Luth Lancaster
1 Fern A Leaman Feb 24,1893 S
2 Helen E Leaman July 24,1898 m May 15,1926 Samuel D Armer May 18,1898 Samuel M Armer-Elvina Zimmerman
Salesman Luth 1183 Spring Grove Ave, Lancaster
1 Samuel F Armer June 8,1932
3 Jeannette S Leaman June 29,1901 Bethlehem S
7 Tobias D Leaman Sept 6,1873-Aug 1936 m Dec 2,1896 Elizabeth Rutter June 11,1874 dau Henry S Rutter-Sarah E Eckert
Millhand Episc Intercourse (County Home)
1 H Rutter Leaman Aug 14,1897-Aug 1906
8 Eva Leaman June 27,1876-June 15,1944 m May 13,1903 Harvey E Heller June 27,1876-Nov 27,1943 s Benjamin D Heller-Anna Hess Farmer-Clerk Menn Lancaster R 5

1 Arleen L Heller May 6-Act 14,1904
2 Elizabeth L Heller Aug 1,1905 S
3 Harvey L Heller Aug 29,1907 m June 25,1932 Marie Kreider Sept 10,1908 dau Harry Kreider-Emma Pfautz Teacher-Radio Technician Ch Breth Glanside
1 Ruth Loretta Heller June 26,1934
2 Patricia Ann Heller Oct 15,1936
3 Harvey J Heller Jan 31,1940
4 Theodore K Heller May 15,1949
4 Clyde L Heller Dec 20,1909 m Dec 27,1934 Kathryn Landis Oct 23,1909 dau Moses R Landis-Lydia Bachman Farmer Menn Lancaster R 5
1-6 Clyde L, James L, John L, Robert L, Harvey L, Joseph L Heller Cf P 14
5 Robert L Heller Oct 29,1911-Jan 13,1913
6 Mary L Heller May 30,1914 S
7 Evelyn R Heller Aug 24,1919-Apr 12,1933
3 Esther Leaman Nov 3,1838-Feb 13,1862 m 1862 Emanuel Denlinger Nov 9,1837-Feb 24,1900 Menn Intercourse,Hershey Cem
1 Inf Sept 6,1865-Aug 7,1866
4 John L Leaman Mar 28,1841-Feb 25,1929 m Jan 10,1873 Mary Landis Feb 2,1845-Feb 3,1933 dau David Landis-Barbara Groff Farmer Menn Intercourse
1-4 Violet B (Zimmerman), Hershey, Landis, Celia M (Groff) Cf P 77-80
5 Tobias L Leaman Sept 19,1844-Jan 26,1904 m Dec 13,1864 Elizabeth Denlinger Apr 14,1842-Oct 2,1910 dau Jacob Denlinger-Annie Brubaker Farmer Menn Paradise Mann Cem
1 Ida Leaman Jan 6,1866-Nov 11,1948 m Oct 27,1887 Daniel D Eby Oct 28,1867-Feb 3,1934 s Jonas Eby-Mary Denlinger Salisbury Farmer Menn Paradise Cem
1 Cora Mae Eby Sept 11,1889 m Nov 11,1909 Jacob P Denlinger Nov 3,1884 s Jacob Denlinger-Susanna Eby Carpenter-Sexton Menn Paradise
1 Mark E Denlinger July 13,1918 m Oct 10,1940 Ruth Herr Aug 13,1919 dau George Herr-Anna Mary Buchen Electronics Menn Intercourse
1 J Nelson Denlinger Oct 14,1941
2 Thomas Denlinger Apr 28,1948
3 Mark Denlinger Jr Feb 7,1952
2 Mary B Denlinger Dec 4,1921 m Dec 1941 Lester Harnley Sept 25,1920 s David Harnley-Lillian Snyder Mechanic Menn Manheim
1.Larry J Harnley Aug 18,1945
2 Philip Harnley May 27,1948
2 Elmer L Eby Dec 16,1890 m Apr 7,1932 Alta Alice Binner Mar 7,1904 dau Grant Binner-Margaret Dissinger Baker Episc Myerstown sp
3 Elsie F Eby Aug 9,1895 m Apr 6,1915 Allen S Rutt May 23,1894 s Christian B Rutt-Fianna G Sensenig Farmer Menn Gap
1 Ethel E Rutt Nov 13,1915 m Jan 20,1940 Edward Leary July 28,1910 s John M Leary-Iva Marshall N H Machine Co Ref Gap R 1
1 Jay Miles Leary Dec 4,1946
2 Evelyn E Rutt Nov 19,1916 m Apr 20,1940 Chester

Wenger Apr 10,1913 s Harry Wenger-Annie Wenger
Mechanic U B Anselma
1 Marlan Ray Wenger Nov 16,1941
2 Shirley Ann Wenger Feb 17,1944
3 Doris Jean Wenger Jan 22,1947
3 Reba E Rutt Jan 26,1922 m Jan 10,1942 Nevin N
Myer Jan 10,1921 s Aaron J Myer-Emma Nonnenmocker
Farm Machinery Dealer Ref Anselma
1 Gerald A Myer Dec 20,1942
2 Donald K Myer Oct 25,1946
3 Nevin N Myer May 27,1952
4 I Meryl Rutt June 25,1924 m Mar 12,1942 H Marshall Miller Jr Sept 15,1919 Marshall Miller Sr-Ida May Miller N H Machine Co Presby Gap
1 Linda Lee Miller Oct 20,1946
4 Willis S Eby Dec 25,1900 m May 20,1920 Laura Evelyn
Evans May 16,1901 dau T M Evans-Jane Frankhouser
Kinzers R 1 Mail Carrier Meth Gap
1 Ida Jane Eby Mar 9,1921 m Aug 31,1939 Richard B
Kendig Jan 22,1922 s Daniel Kendig-Maud Benner
Salesman Presby Newton, N J
1 Rodney Lee Kendig Nov 12,1940
2 Brenda Lee Kendig Dec 8,1943
2 Vincent Eby Dec 9,1923 m Dec 26,1943 Beatrice
May Regener May 13,1922 dau John T Regener-Edna E
Ford Crane Operator Presby Gap
1 Ronald W Eby Aug 29,1945
2 Donna May Eby July 13,1949
5 Wilmer M Eby Dec 25,1900 m June 8,1921 Adeline Lefe-
ver Aug 6,1899 dau Action A Lefever-Emma Wettig
Druggist Ref 326 Pearl St, Lancaster
1 Nancy Eby Aug 21,1925 Cf P 162
2 Anna Mary Leaman Apr 22,1867-May 30 1910 m Oct 30,1888
Phares B Buckwalter July 1,1865-Nov 24,1929 s Jacob Buck-
walter-Susan Buckwalter Farmer Menn Gordonville R 1
1 Roy Buckwalter Apr 1-13,1890
2 Mae E Buckwalter Dec 27,1891 m Oct 17,1912 Willis B
Denlinger Feb 18,1888 s Jacob Buckwalter-Susan Eby Div
Farmer Menn Paradise R 1
1 Elva B Denlinger Oct 1,1914 m Oct 16,1938 Ellis M
Rowe Sept 6,1914 s Clayton L Rowe-Mabel W Shenk
Accountant-Pastor Evan Mandata
1 John R Rowe July 14,1944
2 Margaret Jane Rowe June 3,1945
2 Anne B Denlinger Jan 9,1917 107 Pearl St,Lanc. S
3 Phares B Denlinger Nov 17,1919 m Aug 1939 Mil-
dred Rapp July 1920 Div Meat Cutter Presby
931 E King St, Lancaster
1 Joanne Denlinger Apr 25,1940
2 Robert Denlinger Sept 27,1941
3 Ronald Denlinger July 27,1943
4 Louise Denlinger Nov 14,1944
Wid Phares B Denlinger m Nov 4,1951 Wid Grayce
Green Jan 10,1913 dau Herbert Snodgrass-Clara Gast
sp Meat Cutter Presby 931 E King St, Lanc.
4 Willis B Denlinger Sept 29,1922 m May 8,1946

Stella Beecher June 26,1927 dau Norman Beecher-Anita Steivelman Bell Tel Evan Lancaster R 4
1 Bruce Denlinger June 5,1947
5 Erma B Denlinger June 27,1927 m Mar 22,1947 Earl Brown Jan 12,1925 s Samuel Brown-Pearl Wentz Tr Dr Presby-Ref Mountville
1 Kenneth Brown Oct 12,1947
2 Donald Brown Nov 25,1948
3 David Brown Oct 24,1952
6 Janet B Denlinger Mar 21,1930 m June 5,1948 Parke Miller Feb 17,1927 s Joseph Miller-Mary Witmer Electrician Presby Strasburg
1 Shirley Mae Miller Dec 28,1949
2 Lloyd J Miller Oct 30,1952
Wid Mae E Buckwalter m 1951 Luke Myer PP&L Lineman Presby Quarryville
3 Earl L Buckwalter Apr 17,1895-June 12,1953 m Apr 12, 1916 Elsie Rutt Apr 15,1893 dau Jacob Rutt-Elizabeth Lichty Paradise Garage-Rawleigh Route Laurel R 3 Del
1 Raymond E Buckwalter Apr 1,1917 m May 19,1943 Aline Lawhorn of Sopchoppy, Fla Col U S A F
1 Shelley E Buckwalter Nov 9,1949
2 Leon H Buckwalter Oct 2,1919 m Jan 23,1943 Violet Dunlap Auto Dealer Gap
1 Suzanne Buckwalter Aug 15,1946
2 Kathleen Buckwalter Aug 10,1950
3 Roy R Buckwalter Sept 8,1923 m May 8,1945 Gertrude Boone,(of Enola) Capt USAF
1 Kenneth D Buckwalter Dec 14,1946
4 Kenneth J Buckwalter Oct 19,1929 m Nov 10,1948 Opal Wondergem (of Enola) USAF Florida
1 Leslie Buckwalter Oct 21,1950
2 Earle Buckwalter May 13,1952
4 Leon L Buckwalter May 20,1898-June 13,1943 m June 16, 1926 Ruth G Kauffman Sept 21,1900 dau Amos G Kauffman-Frances M Graver dsp Bank Cashier Evan Paradise (Wid Ruth G Buckwalter m Arthur Burke Paradise)
3 Jason D Leaman May 26,1869-Mar 23,1873
4 Ella N Leaman Feb 20,1874 m Nov 1,1899 J Frank Denlinger July 12,1876 s Elias B Denlinger-Elizabeth H Weaver Farmer Menn Gap R 1
1 Elsie M Denlinger Oct 29,1900 m Nov 12,1921 Jacob Martin Oct 8,1894 s Jacob Martin-Annie Hollinger Farmer Menn Gap R 1
1 Vera Luella Martin Aug 17,1924 m Aug 4,1945 Raymond R Landis Dec 12,1918 Omer W Landis-Ida B Landis E Lampeter Farmer Menn Lancaster R 4
1 Phyllis Diane Landis Dec 24,1946
2 Dennis M Landis Apr 21,1950
3 Wayne M Landis Oct 26,1953
2 Kathleen V Martin May 7,1927 m Aug 4,1949 Donald H Ranck June 26,1927 s Edwin Ranck-Helen Hershey Farmer Menn Kinzers R 1
1 Beth Lorraine Ranck Sept 20,1953
3 Melvin T Martin Oct 11,1930 m Aug 23,1952 Geneva

F Kauffman May 13,1932 dau Mast Kauffman-Beulah Mast Farmer GCM Gap

1 Janice Elaine Martin Mar 13,1954

2 Paul L Denlinger Aug 16,1906 m Nov 8,1928 Almeda E Landis Oct 18,1907 dau Pre David L Landis-Annetta Esbenshade Farmer Menn Lancaster R 5

1 Joanne L Denlinger Jan 25,1942

2 David L Denlinger Nov 20,1945

3 Erma V Denlinger May 2,1909 m Sept 23,1931 Sanford H High Aug 23,1907 s Pre David S High-Mary E Huber High Welding Menn Strasburg

1 Calvin G High July 10,1932 m June 19,1954 Janet Elaine Clark Aug 3,1935 dau Murl Clark-Eva Burkholder High Welding Menn 1909 Old Phila Pike,Lanc.

2 Donald L High Aug 10,1937

3 S Dale High May 2,1942

4 E Pearl Denlinger Dec 16,1912 m Oct 29,1936 D Lester Groff Oct 4,1909 s Amos K Groff-Elizabeth D Metzler Farmer Menn Lancaster R 5

1 J Lester Groff Dec 17,1937

2 Lois Jane Groff Dec 4,1939

3 A Kenneth Groff Mar 7,1941

4 Joyce Elaine Groff Aug 29,1945

5 Velma D Groff Aug 30,1947

5 J Clair Denlinger Jan 2,1915 m Nov 30,1937 Annis A Eshleman Apr 15,1917 dau Henry Eshleman-Katie Hershey Farmer Menn Gap

1 Judy F Denlinger Nov 2,1940

5 Minnie Leaman Dec 18,1875-Mar 24,1919 m Nov 15,1900 Sem Eby Aug 16,1877-Mar 18,1947 s John Eby-Lizzie Mellinger Treasurer E Bd Missions and Charities Menn Intercourse

1 Edna E Eby May 28,1902-Sept 2,1951 m Oct 17,1923 Pre Israel D Rohrer June 6,1902 s Daniel H Rohrer-Lydia K Denlinger Farmer-Minister Menn Smoketown

1-6 Israel D Jr, E Warren, Raymond E, Harold E, Ruth N, Verna E Rohrer Cf II 87,88

2 Verna M Eby May 9,1904 m Sept 30 1925 Elmer R Kreider Dec 31,1904 s John H Kreider-Fannie W Rohrer Farmer Menn Lancaster R 5

1-4 Blanche E (Gingrich), John E, Lloyd E, Ruth A Kreider Cf II 67

3 Warren L Eby Nov 4,1907 m Oct 17,1928 Kathryn Shearer Aug 22,1907 dau Reuben Shearer-Katie Habecker Farmer Smoker Elevator Co Menn Gordonville R 1

1 Donald S Eby Jan 7,1929 m Nov 15,1951 Marian Thomas Oct 8,1931 dau John M Thomas-Lizzie Martin Farmer Menn Gordonville R 1

1 Carol Ann Eby Jan 8.1953

2 Thelma K Eby June 21,1932 m Sept 5,1953 Milton B Landis July 8,1931 s Willis Landis-Martha Esbenshade Farmer Menn Kinzers R 1

4 John W Eby July 11,1911 m Oct 20,1932 Mildred B Hess Feb 1,1912 dau Harry G Hess-Mary R Buckwalter

Farmer. Indep Gordonville R 1
1 Lois H Eby Sept 10,1933
2 Eleanor H Eby Aug 23,1939
3 John W Eby Jr July 4,1944
4 Earl H Eby Apr 7,1935-Mar 16,1937
6 Elmer D Leaman Oct 1,1878-May 20,1934 m Oct 17,1901 Nettie A Hershey Apr 28,1880 dau Amos H Hershey-Susan S Rohrer Ronks Mill Menn Ronks
1 Elva L Leaman Apr 13,1903 m Feb 11,1950 Benjamin Spence Oct 3,1901 s Edward Spence-Abbie Coleman Ford Motors Meth Quarryville
1 Carl L Spence Dec 11,1922 m Feb 11,1950 Colleen 1 Taylor May 12,1929 dau Austin Taylor-Esther Althouse B Z Mellinger Motors Meth N Holland
1 Judy Lynn Spence Nov 25,1950
2 Leann Marie Spence Apr 17,1953
2 Richard C Spence July 5,1924 m Mar 3,1946 Elizabeth Harnish Mar 12,1926 dau Lloyd H Harnish-Elizabeth Greider
Ford Motors employee Meth Quarryville
1 Kathy Jeanne Spence Aug 24,1948
2 Debby Louise Spence Feb 9,1952
3 Patsy Spence Feb 1954
3 B Eugene Spence Nov 24,1926 m Apr 9,1949 Betty C Kelly Dec 4,1928 dau William Kelly-Ethel USN Meth Patuxant, Md
1 Carla Ann Spence Fab 25,1950
2 Lynn Marie Spence May 13,1952
3 Benjamin E Spence Dec 20,1953
4 Reba Nancy Spence Dec 18,1928 m Dec 31,1949 Donald Longenecker Nov 15,1924 s Earl B Longenecker-Florence Way
Psychiatrist Student Meth Brentwood,Mo
1 Donna Bates Lonenecker Nov 17,1953
5 Nettie Spence Oct 7,1930 m Aug 22,1953 J Theodore Ruof Oct 11,1931 s Herman A Ruof-Ella Stanley Salesman Meth Strasburg
6 Lois Spence July 18,1932 m Nov 8,1952 Richard Work Aug 13,1929 s Lee Work-Martha Groff Mail Serv Meth Quarryville
1 Benjamin Lee Work Sept 19,1953
2 May E Leaman May 14,1904-May 20,1910
3 A Hershey Leaman Nov 12,1906-May 3,1923
4 Reba C Leaman May 11,1910 m May 12,1931 Abram G Herr Nov 18,1907 s Henry R Herr-Ada H Groff H M Stauffer and Co Menn Ronks
1 Alma June Herr June 21,1933 m June 27,1953 Glenn Gehman Apr 23,1928 Allen Gehman-Anna Eby Sensenig and Wenger Menn Ronks
1 Carl Lee Gehman May 2,1954
5 Irvin D Leaman Aug 22,1916 m May 14,1938 Dorothy Diffenbach Dec 6,1918 dau Henry Z Diffenbach-Estella Wentzel H M Stauffer Menn Ronks
1 Estella Jeanne Leaman Jan 9,1948
2 Linda K Leaman June 19,1953
5 Susan Landis Apr 7,1814-July 1,1851 m Feb 15,1838 Tobias Herr May

29,1813-June 14,1865 s Tobias Herr-Eve Herr
Farmer Menn Strasburg
1 Salena Herr Mar 12,1839-Nov 18,1918 m Jan 13,1859 Benjamin L Gamber Apr 1,1932-Dec 24,1913 s Rudolph Gamber-Maria Landis Farmer Menn Lancaster R 1
1-9 John H, Henry H, Mary Ann (Charles), Susan H (Brubaker) Annie H (Habecker), Rudolph H, Fannie H, Selena H (Denlinger) Ada May (Green) Gamber Cf II 192-198
2 John L Herr Aug 29,1840-Mar 16,1923 m Dec 23,1863 Fannie L Brubaker Oct 13,1837-Mar 20,1922 dau Andrew Brubaker-Anna Landis Farmer Menn Lancaster R 1
1-4 Landis B, John B, Annie B (Mylin), Fannie B (Groff) Herr Cf II 240,241
6 Elizabeth G Landis Mar 8,1817-Jan 30,1902 m Dec 7,1841 John Doner Jan 8,1818-Aug 10,1884 s John Doner-Mary Buckwalter
Donerville Farmer Menn Millersville Cem
1 Harry L Doner Oct 13,1842-Jan 14,1926 S
2 John L Doner Nov 30,1843-July 16,1924 m May 27,1886 Susan B Herr Oct 19,1884-Sept 14,1931 dau Henry G Herr-Naomi A Diller dsp Businessman Presby Ronks, Lancaster
3 David L Doner Dec 11,1845-July 11,1913 m Dec 23,1872 Maria N Sperling Apr 8,1848-Oct 27,1925 dau Aaron Sperling-Mary Robinson Farmer Presby Bushnell, Ill
1 Nina Beatrice Doner Jan 8,1874-May 4,1940 S
2 Grace Idell Doner Sept 8,1875-Oct 16,1952 S
3 John L Doner Aug 10,1878-Sept 4,1947 S
4 Fred S Doner Apr 19,1880-June 14,1952 m Dec 14,1913 Mabel Butler Nov 27,1880-July 25,1949 dau Eugene Butler-Emma Harris dsp Farmer Presby Bushnell, Ill
5 Blanche Lenore Doner Aug 24,1881 S
6 Bass Isabel Doner Sept 6,1883 559 Crafford St, Bushnell, Ill S
7 Ray Doner July 18,1892 S
4 Annie L Doner Nov 29,1848-1935 m Jan 8,1874 Jonas G Stehman May 6,1850-Feb 13,1933 s John B Stehman-Anna Garber
Business U B Mountville, Cem
1 Elvire D Stehman Dec 30,1874 m Dec 28,1898 Charles B Pennypacker Nov 16,1869-Oct 27,1929 s John Pennypacker-Martha T Brady Teacher Presby 111 E Montgomery Ave, Ardmore
1 Mary Anita Pennypacker Oct 25,1899 m Oct 24,1925 Hans C Duss Mar 17,1897 s Hans Duus-Ann K Hausen Chemist Friend 107 Prospect Ave, Concord Manor, Wilmington, Del
1 Mary Anna Duus Nov 12,1926 m Oct 2,1948 Charles Schonfeld s Charles Schonfeld-Emma
2 Louise Duus Feb 12,1929
3 Peter Duus Dec 27,1933
2 Dr Charles S Pennypacker Oct 14,1910 m Nov 20,1937 Marguerite Colwell Jan 2, 1912 dau Chauncey Colwell-Louise Rives M D Presby 111 E Montgomery Ave,Ardmore
1 Charles C Pennypacker Mar 20,1939
2 Louise R Pennypacker Nov 19,1940
3 John S Pennypacker July 25,1813 m June 20,1947 Cynthia Ivy Dec 29,1913 dau Dr Robert Ivy-Norma

Grassland Salesman Presby 44 Pennock Terrace,Lansdowne
1 Norma Pennypacker Mar 23,1948
2 John S Pennypacker Sept 23,1949
2 Estella Stehman July 26,1876-July 20,1932 S
3 John D Stehman Mar 11,1878-July 2,1908 m Mary Kreider Dec 6,1877-1950 dau Harry Kreider (of Annville)
YMCA Sec U B Bennington,Vt; Mountville
(Wid Mary Stehman m Dr Oliver Longenecker)
4 Elizabeth L Stehman June 24,1881-Apr 26,1921 m Rev Donald J Cowling Aug 28,1880
Minister-College Pres Congreg St Paul, Minn
1 Mary Ellen Cowling July 29,1908 m Rev John Guice
Minister Meth 7335 Wyoming Ave, Kansas City 5, Mo
2 Elizabeth Cowling July 7,1910 S
Music Sch Woman's College of U N C, Greensboro,N C
3 Margaret Cowling Nov 16,1911 m Cameron Newell
Chemist Congreg 1985 Queen Ave,S,Minneapolis,Minn
1 John Newell 1938
2 James Newell July 18,1943
4 Dorothy Cowling Aug 12,1917 m Cyrus Burgstahler
Salesman Meth 26329 York Rd,Huntingdon Woods, Mich
1 Robert J Burgstahler Apr 19,1944
5 Warren D Stehman Oct 13,1887 m Marjorie Williams Feb 5, 1888 College Prof Meth 2333 Priscilla St,Apt 2,St Paul 8 Minnesota
1 Barbara Stehman Sept 21,1921 S
2 Marjorie Ann Stehman Jan 15,1924 m Frederick R Maxcy
Eng 1205 Elmhurst Dr, Richmond,Va
5 Frank J Doner Sept 25,1861-Mar 6,1903 m Feb 2,1889 Lizzie J Young May 18,1859-May 20,1890 dau Abram M Young-Eliza Johnson
Farmer -Menn Donerville Millersville Cem
1 Blanche Elizabeth Doner June 30,1889 m Sept 27,1916 Daniel S Aungst Aug 1886 s Elias Aungst-Mary Stauffer
Machinist Ref 809 Sherwood Rd, Pittsburgh 21
1 Mary Elizabeth Aungst Dec 5-22 1917
2 Jean Marie Aungst June 20,1919 m Aug 30,1941 Howard W Talbot Dec 19,1919 s Howard H Talbot-Marguerite J White
Machinist-Estate Mgr Presby sp Zelienople R 1, Box 259
3 Robert D Aungst May 10,1923 m Sept 27,1947 Betty Jane Evans Feb 28,1923 s Michael Evans-Louise Flaccus sp
Elect Design Engineer Ref 1840 Laketon Rd,Pittsburgh
7 Esther G Landis Sept 2,1818-Oct 30,1847 m Sept 8,1884 Michael S Metzgar Dec 9,1820-Oct 10,1894 s Michael Metzger-Elizabeth Shindel
Bridgeport Hotel Lincoln Hwy E Lancaster Mell Cem
1 John L Metzgar Nov 22,1845-Feb 1912 m Apr 11,1867 Anne Elizabeth Potts June 23,1847-Aug 1923 David Potts- Warren
Tobacco Packer Ref Lancaster
1 Esther Katherine Metzgar Dec 28,1867 Aug 1921 m Nov 13, 1896 Martin Ringwalt 1859-Apr 1,1943 s David Ringwalt-Mary Ann Davis M D Ref- Rohrerstown
1 Dr John David Ringwalt Oct 24,1901 Heart Specialist
S Rohrerstown
2 Mary Katherine Ringwalt Apr 2,1906 m Nov 20,1943
Horace L Newswanger Oct 22,1900 s Elmer H Newswanger-Mary H Leeke CTCO Asst Sec-Treasurer Ref

815 State St, Lancaster
1 Marianne Newswanger Dec 23,1946
2 Nora Bell Metzger June 18-Dec 5,1870
3 Edith May Metzger Nov 18,1871 m June 5,1900 Dr N E Bitzer Aug 12,1873-Aug 15,1949 s Uriah Bitzer-Martha Horting Surgeon Ref 236 W Chestnut St, Lancaster
1 Anne Elizabeth Bitzer Feb 12,1904 S
2 Michael L Metzger Sept 23-Nov 20,1847
8 Martin G Landis May 13,1820-Aug 11,1903 S
9 John G Landis June 10,1822-Feb 22,1871 m Dec 14,1847 Martha M Barr June 12,1826-Jan 9,1916 dau Benjamin Barr (Bear)-Mary Miley Saw-Grist Mills, Ark Va (Burned during Civil War-Never rebuilt) RM Bellamys Cem, Gloucester Co, Va
1 Mary Jane Landis Nov 18,1848-Oct 15,1879 m Nov 1872 William L Pointer Feb 25,1851-Jan 1,1904 s Christian Pointer-Martha Wright Store Clerk Ark, Va
1 William L Pointer Oct 15,1879 31 S Lime St, Lancaster S
2 Martha May Pointer Apr 9,1876 m Dec 22,1896 Robert Magruder Rilee Oct 10,1872 s Curtis Rilee-Mary Walton Lumberman Meth 401 W 31st St, Richmond 25, Va
1 Mary L Rilee Mar 12,1898 m Aug 20,1940 William Wright s James Wright-Mollie Bickley Govt employee 5029 N Capitol St NW Washington D C
1 Doris P Wright June 24,1941
2 Earl Rilee Dec 22,1905
3 Homer W Rilee Nov 14,1912 m 1942 Celeste Whelton Nov 17,1873 dau John E Whelton-Catherine Bowen -Cath 401 W 31st St, Richmond 25, Va
1 John M Rilee Jan 24,1945
2 Mary Elaine Rilee Jan 21,1948
3 Martha Katherine Rilee Feb 7,1951
2 Ellis Franklin Landis Oct 5,1854-Mar 26,1927 m Feb 18,1877 Roxana C Trevillian Aug 10,1854-Apr 28,1914 dau Roscoe Trevillian-Ann Clements Farmer Meth-R M Richmond, Va
1 Edna E Landis June 7,1880 m Oct 27,1900 James Cooke Oct 23,1878 Seaman Cath- 3600 Beattie St, Richmond Va
1 James Landis Cooke Dec 4,1901
2 E Beatrice Cooke Aug 25,1903 m May 30,1937 Alfred Ryan June 19,1893 Painter Cath
1 Roxane C Ryan Apr 17-June 12,1938
2 James F Ryan Oct 25,1939
3 John A Ryan Oct 16,1942
4 Joseph L Ryan Mar 31,1944
5 Mary G Ryan June 12,1945
6 Francis W Ryan Jan 3,1947
3 E Countess Cooke Jan 27,1905-Jan 7,1948 m Nov 30,1940 George B Kinker Aug 24,1904 s George Kinker-Jennie Shutte Printer Cath 1304 Gilham St, Philadelphia
1 George D Kinker July 23,1943-Feb 14,1945
2 George B Kinker Jr Nov 19,1946
2 Martin F Landis May 16,1883 m Aug 6,1918 Ann E Howlett Apr 13,1887 dau William C Howlett-Lucy Kemp sp Realtor Bapt 2638 Rhode Island Ave NE, Washington D C
3 John E Landis July 4,1886-June 12,1942 S
4 Mary E Landis Aug 6,1890 600 W 24th St Richmond, Va S
5 Minnie W Landis June 1,1894 m Jan 20,1917 Henry Iva Moon

Nov 5,1888 s Andrew Moon-Ella Willingham
Ins Bapt Richmond Va
1 Gordon T Moon Nov 8,1918 m Sept 24,1944 Elizabeth Holloway Sept 24,1920
Salesman 600 W 24th St, Richmond, Va
1 Allan G Moon Aug 10,1945
2 Mary E Moon Jan 16,1921 m Apr 10,1944 Robert A Lloyd Nov 11,1918 s Robert A Lloyd-Adelaide Shorter (Va)
Nursing Home Chr Sc 1106 Fourqureen Lanc,Richmond
1 Robert A Lloyd Jr Jan 3,1945
2 Eileen Lloyd Jan 22,1947
3 Elaine Lloyd Jan 22,1947
3 Henry Allan Moon June 9,1923-Sept 26,1949
4 Waverley W Moon Jan 31,1925 m June 17,1950 Blanche Kirby dau Forrest Kirby-Rebecca Sanderson
Printer Bapt Nancemond St, Richmond, Va
1 Blanche R Moon June 16,1951
5 Lois Laverne Moon Aug 25,1927 m Sept 1948 Edward P Dickinson 1926 s Edward P Dickinson-Eva Dunn (Va)
Service Station Bapt 2500½ Kensington Ave, Richmond
1 Brenda Lee Dickinson Dec 22,1949
2 Edward P Dickinson Jr Sept 14,1952
3 John A Landis Dec 22,1864-July 10,1938 m Nov 13,1888 Edith E Esbenshade Mar 6,1871-Apr 27,1949 dau Jacob Esbenshade-Amanda Girvin (Paradise) Farmer RM Sweet Hall, King Williams Co, Virginia and Lancaster Longenecker Cem
1 Marie Elizabeth Landis Sept 1,1889 m Nov 11,1912 Elmer H Brown Mar 20,1881 s Benjamin Brown-Lydia Harrington
Farmer RM Honey Brook
1 John Brown Sept 2,1913 m Sept 29,1940 Mary E Weaver Oct 3,1911 dau B Ellis Weaver-Ella May Houser
Jeweller RM 244 E Cottage Ave, York
1 Mary Elizabeth Brown Dec 2,1943
2 Anne Marie Brown Dec 2,1943
3 David Brown Sept 22,1945
4 Stephen Brown Dec 20,1949
2 Elmer H Brown Jr Oct 5,1914 m Sept 14,1942 Maude E Weaver May 17,1916 dau B Ellis Weaver-Ella May Houser
RCA 1547 Eden Rd, Lancaster
1 James H Brown Jan 20,1946
2 Linda E Brown Aug 30,1947
3 Benjamin E Brown Jan 30,1949-Oct 24,1952
3 Marie Brown R N Feb 6,1916 m Apr 9,1949 Edward Deutsch 1915 USAF -Cath Albuquerque, N M
1 Frances Deutsch May 19,1951
2 Betsy Deutsch May 19,1951
3 Kathleen Ann Deutsch May 6,1952
4 Lydia Brown R N Apr 2,1918 m Sept 26,1942 Paul McNally Apr 13,1918 s Mark McNally-Margaret Culinan
PP& L Operator RM-Cath Phoenixville R 1
1 Mark McNally Oct 22,1943
2 Timothy McNally Apr 15,1947
3 John McNally Mar 10,1950
5 Edith Brown Feb 6,1922 m July 6,1952 William Eshelman June 16,1923 s Roy Eshelman-Florence Shirk
Red Rose Farms Mgr RM 290 Eshelman Rd, Lancaster

1 William A Eshleman Nov 6, 1953
6 Martha Brown Oct 17,1925 m June 26,1949 Michael Barone 1919 s Anthony Barone-Amelia Trombetta
Postmaster RM-Cath County Line Rd, Bryn Mawr
1 Michael Barone Oct 19,1950
2 Charles A Barone Jan 19,1954
2 Charles M Landis Feb 27,1897-July 18,1918 (Drowned)
0 Anna G Landis July 11,1826-Nov 22,1912 S
2 Abraham Landis Feb 2,1787-Sept 10,1843 m Mar 30,1819 Maria Witmer Sept 4,1797 May 7,1878 dau Benjamin Brubaker Witmer Jr-Esther Buckwalter E Lampeter-Manheim Twp Farmer Menn Mell Cem-Chester Twp,Wayne Co,O Cem
1 Benjamin W Landis Mar 5,1820-Sept 19,1895 m Nancy K Martin Mar 21,1822-July 31,1896 dau David G. Martin Nov 20,1785(of Martin Martin) Anna Kulp Farmer Menn Neffsville,Orrville,O,Chester Twp,Wayne,O
1 Mary A Landis Nov 1,1843-Jan 9,1927 S
2 Amos M Landis Jan 27,1845-Sept 14,1905 m Rebecca Richardson dsp Farmer Meth Apple Creek, O
3 Emeline Landis Nov 24,1846-Sept 24,1917 m John E Imhoff s Bish Peter Imhoff-Mary Martin dsp
Farmer Menn Chester Twp Cem
4 Martin Landis Nov 23,1848-Oct 24,1942 m Ellen Houser Mar 15, 1853-1923 Farmer Luth Wooster,O
1 Lettie Landis 1873-1936 m Irvin O O'Haile d Feb 1949 dsp Druggist Wooster, O
2 David C Landis 1875 d 1887
3 William G Landis 1879 S
4 Anna Belle Landis 1877-1943 S
5 Mary Ellen Landis 1881 m 1902 Edward Winter June 25,1875 s Daniel Winter-Catharine Summer West Salem, O
1 Donald M Winter Feb 24,1907 m Myrtle Reynolds dau Milo Reynolds Secy Presby West Salem,O
1 Donald Winter Jr 1935
2 Nancy Winter 1938
2 Catharine E Winter Apr 25,1915 m Merle Howey Div West Salem, O
1 Clair Howey 1934
2 Donald Howey 1935
Wid Catharine E Winter m Ashland, O
6 Edward M Landis Jan 23,1883 m Apr 7,1910 Clara Firestone Apr 13,1880 dau John Firestone-Joanna Herman
Farmer Luth Wooster R 5, O
1 Marie Landis June 14,1912 m 1942 James Doerrer sp Luth Jeromeville, O
2 Waldo Landis Sept 19,1915 m 1941 Charlotte Martin June 9,1918 dau Samuel Martin-Delpha Funk
Farmer Luth Wooster R 5, O
1 Virgil Landis 1943
2 Rachel Landis 1944
3 Rebecca Landis 1946
7 Effie Landis Oct 31,1886 m Dec 28,1916 R Frank Butler June 26,1888 s Reuben N-Dyantha Brubaker
Farmer Meth Wooster R 5
1 Reuben L Butler Nov 18,1918 m Fall 1943 Eve Rastetter dau Lee Rastetter-Zola Ramley sp
Accountant Meth Wooster,O
2 Harold L Butler Nov 23,1922 m 1948 Wid Geneve Durham

Inspecter Meth sp Shreve R 2, O
3 Dwight L Butler Aug 29,1926 m 1948 Alice Kay dau William Key-Frances Accountant Meth Los Angeles, Cal
1 Annalee Butler Aug 4,1953
2 Pamella Ann Butler Aug 4,1953
8 Bessie Landis Oct 16,1884-1941 m Alvin Longsdorf dsp
Teacher Bluffton,O
9 Sherman L Landis Dec 22,1888 m Dec 24,1916 Ruth Peters dau R S Peters-Mary Fike
Shipping Clerk Luth 453 E Bowman St, Wooster,O
1 Z Marvaline Landis Feb 3,1919 S
2 I Richard Landis Mar 9,1924 m Wooster,O
1 Richard M Landis July 4 1944
2 William E Landis Feb 16,1947
3 Joh Elizabeth Landis Dec 26,1950
3 Paul L Landis Sept 6,1933
O Karl M Landis Apr 22,1894 m Feb 21,1922 Thelma L M Ettinger dau Ed A Ettinger-Twillia S Keck
Farmer-Mechanic Evan-Ref Wooster,O
1 Lettie Ann Landis Mar 6,1924 m William L Boggs Rawson, O
1 Larry A Boggs Aug 20,1952
2 Wayne N Landis Dec 21,1926-July 24,1946 Killed by lightning
3 Bessie Norrine Landis Jan 9,1928 m Kenneth F Engel
1 Jeffrey W Engel Feb 25,1951
4 Patricia Landis Jan 8,1929 m James R Hale
5 Gerald A Landis June 28,1936
6 Roger T Landis Feb 15,1939
5 Amanda Landis Sept 9,1851-May 5,1931 m J W Brouse dsp
Burbank, O, Farmer Meth Lodi Cem
6 Lizzie A Landis Dec 11,1852-Mar 28,1861
7 Hettie M Landis June 5,1854- m Oct 15,1971 F M Barton May 2,1850 s Joseph Barton-Eleanor Van Ostrand
Stock-Farmer,Postmaster 307 N Francis St, Terrell, Tex
1 Mina Belle Barton May 28,1873 m Roddy Div
Ch Sc Terrell, Tex
2 Anna May Barton Inf
3 Josiah Jay Barton Sept 6,1876 nfr
Stock Farmer Toronto, Ontario, Canada
4 Mary Blanche Barton Jan 25,1880 m Freeman Okla nfr
5 Marion Bessie Barton Jan 18,1882- Atcheson
Lubbock, Tex
6 Marve Barton Sept 30,1886 m Moore Tex
7 Benn L W Barton May 30,1889-Jan 1953 m Wilson Div
Terrell, Tex
8 Mc Kinley C Barton Dec 17,1892- 1917 S
8 Leah Landis Mar 11,1857-Nov 9,1936 m Nov 1876 B F Welty Dec 29,1855 Apr 12,1924 s Jacob Welty-Sarah Jane Neason
Farmer Luth Springville, O Plain Cem
1 Ella E Welty Jan 9,1879 m Nov 21,1901 Philip Spaid Aug 7, 1869-Jan 14,1916 s Philip Spaid-Elizabeth Wilt
Farmer Ch God Springville, O
1 Ada Irene Spaid Dec 27,1903 S
2 Benjamin Ray Spaid Dec 18,1908 m July 3,1942 Irene Botar Jan 18,1915 dau Andrew Botar-Bertha Tomsa

Shop employee Springville, O
1 Julius A Spade June 22,1944
2 Rosanna Spade Apr 4,1947
9 Naomi Landis Dec 15,1858-Aug 18,1939 m Jan 20,1881 Pre Daniel Martin Sr Sept 21,1856-Feb 22,1945 (ord Jan 23,1898) s John Martin-Susanna Fulk Chester Twp Farmer OOM Wooster R 5, O
1 William B Martin June 20,1884 m Oct 9,1909 Anna Lehman Oct 18,1886 dau Joel Lehman-Mary Ziegler
Chester Twp Farmer OOM Wooster R 5, O
1 Mary Naomi Martin Mar 23,1911 S
2 Daniel L Martin Nov 27,1912 m Feb 22,1939 Alma Mae Weaver Jan 30.1919 dau Edwin Weaver-Lena S Wenger
Farmer Ch of God in C Menn Wooster R 5, O
1 David Martin Nov 16-Dec 1,1940
2 Mary E Martin Jan 12,1942
3 Paul W Martin Sept 12,1943
4 Daniel L Martin Oct 29,1946
5 Howard Martin Sept 22,1949
6 Philip Amos Martin June 20,1954
3 Harvey J Martin Jan 19,1916 m Nov 21,1940 Annie G Weaver dau Eli W Weaver-Barbara H Gehman
Farmer OOM Wooster R 5, O
1 James A Martin Oct 14,1941
2 Carolyn R Martin Nov 15,1942
3 Eldon E Martin May 27,1944
4 Vera N Martin July 9,1945
5 Leland I Martin Aug 23,1947
6 Lois Ann Martin Aug 23,1949
7 Dennis Dean Martin July 27,1951
8 Nelson L Martin Dec 30,1952
4 Ira E Martin Mar 1,1918 m Jan 21,1943 Martha Mae Weaver May 24,1920 dau Noah Weaver-Fannie Martin
Body Shop Menn Columbiana R 1, O
1 Lowell W Martin Dec 24,1943
2 Naomi K Martin June June 2,1945
3 Lucille M Martin May 7,1948
4 Ronald Martin May 16,1950
5 Lawrence Martin Dec 1,1952
2 Amos B Martin Mar 18,1887 m Carrie Lehman July 3,1888 dau Joel B Lehman-Mary Ziegler sp
Fruit Grower-Deacon OOM Wooster R 5, O
O Benjamin Lincoln Landis July 5,1860-Dec 11,1942 m Mary M Morris Sept 3,1865-Jan 12,1937 Ten Ch-3 Adults
Farmer Meth Lake Fork, O
1 Cloyce Ivan Landis Apr 25,1889-Feb 12,1840 m June 12, 1913 Lottie McClure Supt of Schools Columbus, O
1 Waldo Kent Landis Apr 6,1914 m June 22,1935 Geraldine Gardner Owen Illinois Glass Co Eng Jamesburg, N J
1 Kay Patricia Landis July 8,1936
2 Terry E Landis Mar 9,1939
3 Bruce Ivan Landis Nov 24,1940
2 Lyle McClure Landis Dec 24,1915 m Aug 29,1940 Anna White sp Veteran Adm Columbus, O
3 Lewis Rex Landis Dec 3,1917 m Dec 5,1943 Marian Hughes
Ohio Box Board Co Engineer Div Rittman, O Texarkana,Tex
1 Larry S Landis Aug 1,1947

2 Erma Blanche Landis June 27,1891-June 14,1944 m Feb 18, 1914 H Cuyler Heckman July 14,1889 s Frank Heckman Farmer Meth Shreve R D, O

1 Dwight L Heckman June 28,1917 m Vivian Kanable

1 Barbara Kay Heckman Oct 14,1939

2 Sharon Linn Heckman Jan 1,1942

2 Donald Rex Heckman Dec 7,1921 m Betty Blakeman

1 Donald Rex Heckman II May 30,1946

2 Robert A Heckman June 8,1949

3 Velma Vern Landis June 17,1892-Mar 17,1930 m Benjamin Floyd Cornelius Farmer Ref Lake Fork, O

1 Inf 1912

2 Harold Merle Cornelius Feb 7,1913 m June 15,1941 Mary Walton Apr 24,1919 Pryor Implement Co Ref Fredericksburg, O

1 Leroy E Cornelius Mar 3,1942

2 Orville J Cornelius June 12,1943

3 Dean Merlo Cornelius May 31,1945

4 Donald L Cornelius July 9,1946

5 Harold F Cornelius June 20,1947

6 Frank H Cornelius Apr 1953

3 Karl G Cornelius Apr 5,1914-Sept 25,1925

4 Kyle L Cornelius Mar 5,1916 m 1944 Dorothy DeCarlo July 2,1927 Silver Bros Ref 331 Bardon St,Wooster, O

1 James L Cornelius Aug 26-Sept 3,1944

2 Garry A Cornelius Aug 28,1946

3 Nancy L Cornelius Aug 29,1945

4 Floyd N Cornelius May 19,1948

5 Gloria Jean Cornelius 1950

5 Ruby Evelyn Cornelius Mar 13,1917 m Aug 18,1945 James W Renneker Oct 14,1920 sp Farmer-Bookkeeper Ref-Ch Breth Smithville R 1, O

6 Doris Arlene Cornelius July 9,1919 m June 11,1938 Paul Dilyard Jan 25,1915 s Levi Dilyard-Alice Hurst Wooster Implement Co Ref Wooster, O

1 Richard D Dilyard Nov 7,1938

2 Janet Marie Dilyard Inf Nov 3,1939

3 Ronald Paul Dilyard Dec 8,1940

4 Judy Arlene Dilyard Dec 9,1941

5 Jacqueline Sue Dilyard Aug 10,1950

7 Lena Faye Cornelius July 5,1921-Mar 5,1922

a David L Landis June 30,1862-Oct 7,1931 m Nov 24,1887 Luella R Case Sept 30,1868-Aug 30,1951 dau Cyrus S Case-Sarah Miller Farmer Meth Burbank, O Lodi Cem

1 Ethel Gail Landis Aug 17,1891 m Dec 27,1916 Calvin L Stine Sept 30,1886 sp Medina Co Farmer-Teacher Evan-Ref Lodi,Cem, O

2 Ward Everett Landis Apr 19,1896 m June 2,1919 Mildred G Wolford June 19,1896-Jan 27,1928 Lodi Cem

1 Daisy Belle Landis Sept 22,1920 m Sept 18,1937 Charles B Parker Aug 7,1918 Rantoul, Ill

1 Mildred Daisy Parker Jan 7,1938

2 Lauren Harry Landis Sept 29,1923 m Nov 28,1946 Marian Haskins Jan 2,1930 Goodrich Tire Factory employee Akron, O

1 Lorraine L Landis July 20,1947

2 Larry L Landis Apr 4,1949
Wid Ward E Landis m Apr 27,1931 Bertha Johnson June 7,1906
Kirby Sweeper Co Exec Mesa, Ariz
3 David B Landis Sept 17,1933 m Nov 22,1952 Lois Resley
USA Albuquerque, N M
3 Lauren C Landis Feb 1,1909 m June 5,1946 Gladys E Double
Mar 18,1919 Wooster Timken Co Burbank, O
1 Thomas Alan Landis May 8,1947
4 Mary Eveline Landis Mar 4,1911-Jan 9,1928 Lodi Cem
b Abraham Landis Sept 1,1866-Mar 31,1867
2 Nancy Landis July 26-Nov 10,1823 Mell Cem
3 Levi Landis Dec 1,1825-May 14,1837 Mell Cem
4 Mary Ann Landis Oct 31,1828- m Jan 1,1846 David H Herr
Mar 12,1819-Sept 7,1864 s Adam Herr-Betsy Herr
Farmer Menn Orrville, O
1 Frank W Herr Aug 11,1847-Sept 12,1911 m Oct 11,1871 Arrilla J
Sargent Aug 22,1850-June 19,1920 dau Ephraim E Sargent-Harriet
Freeman Cooper Luth Orrville, O
1 Elmer David Herr Oct 25,1872-June 9,1943 m Oct 12,1929
Elda V Sprunger Apr 13,1897 dau Joel Sprunger-Martha Logan-
bill Farmer CMA 324 S Walnut St, Orrville, O
1 Kenneth D Herr June 12,1930-Nov 23,1931
2 Wilbur Joel Herr May 14,1832
3 W Eldon Herr Mar 7,1939
2 Lettie Naomi Herr Jan 13,1874 m June 25,1899 Samuel W
Jackson Aug 27,1875 s James A Jackson-Susan Martin
Bdg and Loan Co, V Pres Meth 183 Pfieffer St, Akron, O
1 Vernadene Jackson Dec 4,1900 m Howard Boon
1 Walter Boon m -Cath Akron, O Cal 1 Ch
2 Carol Boon m Donald Akron, O 1 Ch
3 Donald Boon S
3 Willis Ephraim Herr Nov 14,1875 S
4 Samuel M Herr m Mae (of Canton)
Rubber Factory employee Meth Box 67, Peninsula, O
1 Wilson Herr S
5 Serenus A Herr Oct 5,1879 m 678 Summit St,Barberton, O
1 Mildred Herr m Glenn Zimmerman
Movie Operator Barberton, O
1 Arlene Gene Zimmerman
2 Grace Herr m Paul Sellers Barberton, O
1 Jill Sellers 1948
6 Grace G Herr Sept 28,1884-Apr 6,1939 m Howard Shannon
RRer Meth Mt Vernon, O
1 Robert Shannon Dec 26,1920 m Feb 16,1941 Faye Markley
Oct 28,1920 dau John Markley-Lillian Beal
Meter Calibrator 856 Cleveland Ave, Orriville, O
1 Susan Shannon Sept 5,1946
2 Steven Shannon Aug 10,1948
2 Ruth Ella Shannon Dec 31,1917 m William Shelton
Pharmacist 309 E Hadley Ave, Dayton, O
1 William Shelton 1941
2 Richard Shelton 1945
3 Jonathan Shelton 1948
4 Susan Shelton 1953
3 Hubert Shannon 1922 m Tony Wilson
Clerical Mt Vernon, O

1 Deborah Shannon
7 Winnie May Herr Nov 2,1866 m Raymond Ritchie d 1942
746 Portage Trail, Cuyahoga Falls, O
1 Frank Ritchie m Olive Surveyor Cuyahoga Falls, O 3Ch
2 Lois Ritchie m William Gowin Travelling Salesman
1801 Ridgemoor Dr, Michigan City, Ind
1 Theodore Gowin 1947
2 Lettie Anna Herr May 22,1849-July 19,1897 m July 19,1870
Samuel T Gailey s William Gailey-Eliza A Orrville, O 2 Inf
3 Lizzie Ann Herr Mar 22,1850-Nov 22,1864
4 Catharine Naomi Herr Aug 9,1853-May 9,1923 m June 26,1873
Levi Brenneman Aug 21,1849-Jan 5,1934 s Samuel A Brenneman-
Elizabeth Newswanger Justice of Peace Orrville, O
1 D Clyde Brennaman Mar 17,1875-Summer 1947 m May Div
File Shop Akron, O
Wid D Clyde Brenneman m Sarah d 1944 dsp Id
2 Esther E Brenneman Nov 9,1877-Apr 9,1945 m Feb 28, 1901
D Frank Spindler Oct 23,1874-Oct 16,1934 s Daniel J Spindler-
Margaret Gauss Farmer Meth Burton City, O
1 Mildred N Spindler Feb 18,1902 m Oct 2,1930 Frank P
Reeder Dec 30,1895 s Oliver C Reeder- LaChat sp
Plant Engineer Orrville, O
2 Ralph F Spindler Oct 9,1907 m Violet Shuster
CCC Motor Express 1307½ Grant St, Akron, O
1 James Spindler
3 Anna May Brenneman May 6,1881 m Sept 21,1902 Samuel S
Musselman July 23,1875 s Zacharias Musselman-Catharine
Strayer Painter-Carpenter Ch of God Wooster R 3, O
1 Helen Marie Musselman June 7,1913 m Sept 7,1942 E P
Chappell Dec 15,1909 s George Chappell
Carpenter Meth 586 Som Rd, Gates Mills, O
1 Beverly May Chappell Jan 17,1944
2 Robert S Chappell Dec 31,1947
2 Robert Dale Musselman Mar 30,1916-Sept 21,1917
3 Hazel Pearl Musselman Inf Mar 7,1919
4 Ralph Emerson Brenneman July 7,1884-July 20,1953 m Edna
Amman Tailor Orrville, O Los Angeles, Cal
1 Laura Jane Brenneman m Los Angeles, Cal
1 Kenneth
5 Samuel Robert Brenneman Mar 7,1887 m Myrtle Kinney dau
Eugene Kinney P O employee Presby 1848 14th St,
Santa Monica, Cal
1 Helen Brenneman m Work Cumberland, Md 1 Ch
2 Donald Brenneman m Cal 1 Ch
6 Frank W Brenneman May 7,1892 m Pearl 188 Miller Ave
Akron, Ohio
1 Arlene Brenneman 1912 S
5 Mary Malinda Herr Sept 12,1855- m Sept 12,1878 Samuel
Trout Mt Vernon, O 2 Inf
6 Emma Theresa Herr Jan 19,1862-June 9,1902 m Sept 10,1900
Frank T Moore Feb 7,1869- s Daniel T Moore-Georgiana
dsp Gambier, O
7 Daniel G Herr Mar 4,1864-Jan 24,1903 m Jan 15,1891 Ida Kurtz
Sept 10,1860- Orrville, O
1 Dee Dee Fay Herr Aug 29,1891- 1933 m Edward Grimm

June 27,1900 Div Ice Co Beaver St, Orrville, O
1 Virginia Grimm m Hanna 1037 Liberty Ave, Barberton,O
2 Dorothy Grimm
3 Maxine Grimm
Wid Dee Dee Fay Herr m Henry Zarlengo Mar 17,1889-1944 s Serafino Zarlengo-Sucia Dommic Merchant Wooster, O
1 Charles Zarlengo m Thelma Mann
Cafe Cath Wooster, O sp
2 Ruth Minette Herr Oct 5,1893 S
3 Naomi Herr Nov 7,1896 m nfr
3 Annie Landis June 18,1791-Jan 4,1875 m 1807 Abraham Denlinger July 21,1785-Mar 6,1836 s John Denlinger-
Farmer Menn Mell Cem
1 Marie L Denlinger Oct 27,1808-Feb 12,1831 m 1831 Johannes Kreider Sept 28,1809-July 21,1876 s Johannes Greider-Esther Denlinger Lampeter Farmer Menn Mell Cem
1-3 Anna (Kreider), Esther D, Mary D (Witmer) Cf II 24-33
2 Inf Denlinger Mar 17-26,1811
3 Martin Denlinger Apr 30,1812-Feb 5,1879 m Barbara Johns Mar 13, 1814-Nov 27,1877 dau Peter Johns-Maria Kendig
Farmer Menn Mell Cem
1 Anna Denlinger Nov 24,1835-Oct 1,1916 m Nov 13,1855 Pre John L Landis July 28,1832-July 20,1914 s Christian S Landis-Mary R Landis Farmer-Minister Menn Lancaster R 5
1 Aaron D Landis II 182-5
2 Abraham J Denlinger Jan 28,1834-Apr 25,1850
3 Martin Denlinger Jr Dec 16,1838-Oct 17,1877 m Anna B Groff Aug 12,1839-Mar 30,1921 dau David Groff-Elizabeth Buckwalter
Farmer Menn Mell, Cem
1 Emma G Denlinger Jan 18,1862-Feb 10,1933 m Jan 1,1899 Samuel M Herr June 27,1865-Nov 27,1948 s Jacob R Herr-Susan Myers Farmer-Store Menn Soudersburg
1 Anna M Herr Dec 7,1889 m Nov 15,1910 Isaac D Brackbill Apr 15,1886 s Benjamin O Brackbill-Anna Martin
Florist Menn Strasburg
1 Ethel M Brackbill Aug 8,1911-May 10,1923
2 E Leroy Brackbill Sept 23-Oct 22,1913
3 Miriam Brackbill July 27,1918 m Oct 8,1941 Amos N Miller Oct 8,1920 s Christian Miller-Esther Newcomer Florist Menn Lancaster R 4
1 John H Miller Nov 2,1942
2 Janet Marie Miller Oct 16,1950
4 Paul L Brackbill Oct 29,1926 S
2 Emma L Herr Nov 10,1890 m Nov 15,1910 Morris S Kreider July 16,1888 s David L Kreider-Sue Stauffer
Farmer Menn Ronks R 1
1 Marvin H Kreider Aug 30,1911 m Apr 24,1943 Aleta Groff Feb 21,1915 dau Milton S Groff-Anna K Nolt Carpenter Menn Lancaster R 5
1 Marvin Leslie Kreider Apr 9,1928
2 David S Kreider Dec 22-26,1912
3 Anna S Kreider Dec 31,1915 S
4 Emma M Kreider Oct 3,1919 S
3 Mary H Herr Apr 7,1901 m Oct 18,1923 Aaron Fisher Dec 19,1891 s Noah Fisher-Katie Beiler
Fisher Motors Menn Paradise

1 J Everett Fisher May 13,1924 m Apr 15,1951
Doneta Burkentine Feb 24,1927 dau Weldon Burkentine-Eva Fisher Fisher Motors Presby-Episc
Paradise
2 Barbara A Denlinger 1865-1924 m Dec 26,1895 Wid John H Denlinger 1865-1949 s Samuel B Denlinger-Anna M Hershey Farmer Menn Paradise R 1
1 1 Roy Denlinger Apr 20,1897 m Dec 7,1921 Fern A Clark Mar 1,1900-Nov 27,1948 dau Benjamin Clark-Susan Eby Clerk GCM Ronks R 1
1 Fairman L Denlinger Nov 7,1923 m Apr 5,1947
Evelyn Singer Feb 3,1924 dau Charles Singer-Grace Latschar Osteopathic Practitioner
Presby Paradise
2 Wilmer B Denlinger Dec 2,1927 m Aug 13,1949
Bertie A Strine Nov 13,1928 dau Elsworth R Strine-Eva L Myers Pastor GCM Quakertown
1 Barry Lee Denlinger Oct 11,1950
2 Bonnie Ann Denlinger Jan 21,1953
3 Lizzie Denlinger Oct 6,1866-May 21,1921 S
4 Anna Denlinger 1865-Jan 4,1934 m Jan 1,1899 John G Zimmerman 1866-1944 s Pre John M Zimmerman-Maria Kurtz Canaervon Farmer Menn Goodville Cem
1 Martin D Zimmerman Jan 1,1891-1940 m June 5,1912 Emma Stauffer June 5,1891-Nov 1947 Silas Stauffer-Hettie Weaver
College Prof;Ink Mfg Chr Sc Washington D C
1 Fairman Zimmerman Jan 1915 m
Chr Sc 3713 40th Pla, Cottage City, Md 3 Ch
2 Elaine Zimmerman 1916 m 1944 Wallace P Ames Real Estate Developer Ch Sc 160 Glenmont-Colesville Rd, Silver Springs, Md
1 Zana Elaine Ames 1945
2 Wallis Ames 1947
3 Raymond Ames 1952
3 Martin D Zimmerman m 7962 Allentown Rd, Washington D C 2 Ch
5 Elam G Denlinger June 1,1869 m Dec 1898 Elizabeth Burkholder Mar 22,1874-Nov 21,1904 dau Samuel Burkholder-Hettie H Landis Farmer -Menn Strasburg R 1
1 Nettie B Denlinger Oct 27,1899 m Mar 14,1931 Walter G Sample Apr 4,1899 s William Sample-Irene Helm sp M T Garvin Menn Miller St, Strasburg
2 Helen M Denlinger June 5,1902 m Sept 5,1942 Wid Charles Hersh Aug 28,1881-Nov 14,1951 s John Hersh-Letitia Rowe Farmer Menn Strasburg R 1
1 Landis D Hersh Jan 9,1943
3 Clyde B Denlinger Aug 22,1904 m Jan 4,1940 Kathryn B Sildnitter June 7,1908 dau Martin D Silknitter-Ida A Hoffman sp Painter-Paper Hanger Strasburg R 1
Wid Elam G Denlinger m Mar 30,1920 Lydia L Groff Nov 16, 1868 dau John Groff-Lydia L Landis sp Id
6 David G Denlinger 1871-Mar 27,1938 m Elizabeth Ditzler Feb 13,1878
Teacher;Conestoga Traction Co Menn Ephrata, Lancaster
1 Carrie Denlinger June 12,1896 m Oct 14,1916 Isaac

S Hurst June 21,1893-Sept 30,1926 s Abraham Hurst-Mattie Shirk Farmer OOm-Menn New Holland R 1

1 Earl L Hurst June 6,1917-Aug 6,1951 m Jan 3,1940 Marie H Aukamp Oct 28,1918 dau Marvin Aukamp-Florence Brayman

Baltimore Life,Staff Supt 533 W King St,Lanc.

1 Earl L Hurst Jr May 25,1942

2 Robert C Hurst Sept 25,1944

3 Nancy Marie Hurst June 19,1946

4 James J Hurst Jan 28,1952

Wid Carrie Denlinger m Mar 31,1935 Harry McClune May 31,1900-Sept 26,1949 s Isaac McClune-Maude DeBolt sp Dental Tool Grinder Evan 313 New Dorwart St, Lanc.

2 Clarence Denlinger June 9,1899 S

3 Edna Denlinger Nov 29,1903 m May 3,1930 Clair K Myers Apr 20,1909 s Abraham Myers-Clara Keen

Upholstering Business Meth Quarryville

1 Betty Jane Myers R N Feb 5,1931 m May 2,1953 Robert Musselman Nov 27,1930 s John Musselman-Tile Layer Meth 4601 Ashville St,Philadelphia

1 Dianne Louise Musselman Feb 1,1954

2 Glenn D Myers Mar 7,1936

3 Kenneth D Myers Aug 1,1938

4 Melvin R Denlinger Jan 28,1912 m May 2,1936 Anna L Maynard Aug 24,1914 dau Milton W Maynard-Elsie Keesey Armstrong Cork Luth 212 N Reservoir St, Lancaster

1 Melvin R Denlinger Jr Aug 7,1938

2 Darrel C Denlinger Mar 21,1950

7 Martin G Denlinger Feb 29,1872 m Sept 1897 Minnie Edith Cork Jan 20,1873 dau Thomas J Cork-Mary M Lukehart Div New Kensington Commercial College Episc New Kensington

1 Leslie Anna May Denlinger July 2,1898 m Oct 11, 1920 Edmund M Clarke July 9,1893-Aug 30,1951 s Charles Clarke-Lucy M Thrasher Public Accountant Congreg 9 Dempster Rd, Chatham, N J

1 Edmund D Clarke Oct 11,1923 m Feb 1947 Dorothy DeSantis de Jeuneesse dau Carmine DeSantis-Agnes Senecal Salesman Meth Chatham, N J

1 Leslie Clarke 1948

2 Martha Clarke 1950

3 Edmund M Clarke 1952

Wid Martin G Denlinger m Nov 8,1912 Nettie P Hindman dau Thomas Hindeman-Hannah Stevenson sp

Sep Lebanon Business College Lebanon (Soudersburg)

8 Salinda G Denlinger Jan 30,1874-Sept 1945 m May 2,1895 Jason G Ranck Oct 9,1870-June 1931 s John M Ranck-Martha Groff E Lampeter Farmer Menn Paradise Cem

1 Ralph D Ranck Mar 30,1898-Mar 22,1941 m May 3,1922 Esther A Weaver Apr 15,1902 dau Benjamin F Weaver-Susie E Brackbill

Central Manor Farmer Menn (844 Ocean Ave,Lancaster) Washington Boro R 1

1 Glenn Ranck May 1,1923 m Mar 1,1946 Erla Heller Feb 21,1925 dau Samuel Heller-Bertha Bucher

Martin's Hatchery Menn Lancaster R 2

1 Karen Ranck Sept 16,1948

2 Kenneth Ranck Sept 2,1950
3 Glenn Ranck Jr Sept 1952 ?
2 Eveleen Ranck R N Dec 12,1924 m July 1,1951 Ernest Weinhold Dec 28,1925 s Daniel Weinhold-Martha Landis Stauffer Improvement Menn Manheim R 1
1 D Gordon Weinhold May 26,1952
3 Miriam Ranck Jan 30-Sept 30,1926
4 Joyce Ranck Mar 20,1927 m Nov 6,1949 Raul L Keagy Sept 12,1927 s Joseph E Keagy-Katie Dombach Farmer Menn Washington Boro R 1
1 Paul L Keagy Jr Oct 27,1951
2 Mary Ann Keagy Sept 16,1953
2 Lloyd D Ranck Dec 1,1900-Jan 14,1901
3 Edwin D Ranck Jan 25,1902-Feb 3,1932 m Sept 20,1923 Helen Hershey Jan 6,1903 Enos Hershey-Susan Eby Farmer Menn Kinzers
1 Lester H Ranck Apr 21,1924 m Mar 1,1945 Mary R Todd Mar 5,1924 s William Todd-Laura W Rott Farmer Menn Quarryville R 1
1 Jay L Ranck Jan 13,1946
2 Judy L Ranck Nov 16,1947
3 Ronald L Ranck July 23,1952
2 Arthur E Ranck Sept 6,1925 m Mar 8,1947 Phoebe Kennel Feb 27,1926 s Christian Kennel-Elizabeth Fisher Farmer Menn Peach Bottom R 2
1 A Kenneth Ranck May 31,1948
2 Edwin G Ranck Aug 16,1952
3 Donald E Ranck June 26,1926 m Aug 4,1949 Kathleen Martin May 5,1926 dau Jacob Martin-Elsie Denlinger Farmer Menn Gap R 1
1 Beth Lorraine Ranck Sept 30,1953
4 E Raymond Ranck Dec 13,1929-Aug 5,1930
5 Frederick Lee Ranck May 27,1931
4 Eve Martha Ranck Feb 22,1907 m Sept 16,1930 Jacob Habecker Jan 31,1909 s Amos C Habecker-Barbara Bender Builder Menn Lancaster R 2
1 Edna R Habecker Dec 8,1936
2 Ruth R Habecker Jan 29,1940
5 1 Charles Ranck Mar 23-June 12,1911
6 Elvin D Ranck May 11,1912 m Alma Catharine Herr Oct 15,1913 dau Christian L Herr-Anna H Klaus Farmer Menn Paradise R 1
1-7 Floyd H, Edwin H, Harold J, Ethel Mae, Mary Elizabeth, Clayton C, Anna Salinda Ranck Cf II 451
7 Reba Elsie Ranck Dec 21,1911 m Mar 5,1936 John E Keener Jan 27,1911 s Harry Keener-Emma Kreider Cf II 444 Poultryman Menn Millersville R 1
1 Kathryn R Herr Aug 19,1937
2 J Charles Keener Oct 21,1941
9 Abraham G Denlinger Sept 29,1876-Nov 1950 m Sept 1912 Mabel Houser Sept 29,1894 (of Lebanon) dsp School Teacher Phila Baltimore, Md (Wid m Howard Davies Washington D C)
O Ida Denlinger Aug 31,1879 m Oct 22,1901 Reuben L Buchwalter Feb 28,1879 s Martin Buchwalter-Lydia Lefever Bearings Co of America, Inspector Assemblies of God

664 W Walnut, Lancaster
1 Ruth E Buchwalter Sept 12,1902-Oct 23,1925 S
2 Edna May Buchwalter Jan 29,1905 m Nov 14,1944 Wid Floyd Van Valkenberg Mar 12,1898 (from Catskills,N Y) Minister Bapt Jamestown, N Y sp
3 Anna Lydia Buchwalter Oct 12,1907 m Oct 13,1937 Samuel Weidler Feb 11,1914 s Levi Weidler-Katie Young Minister Assemblies of God Pennsville, N J
1 Robert Weidler Aug 25,1943 (Adopted)
4 Noah Buchwalter Feb 5,1909 m Nov 26,1931 Carolyn Lawrence Jan 15,1909 dau Charles Lawrence-Carrie Kuchen Hamilton Watch Co 832 6th St, Lancaster
1 James D Buchwalter June 18,1932
2 Shirley Anne Buchwalter Apr 20,1934
3 Ronald Buchwalter Dec 11,1936
4 Kathryn Buchwalter Oct 19,1948
5 Dorothy Buchwalter July 22,1922 m Dec 6,1942 John C Brubaker Jr May 3,1920 s John Brubaker-Annie Gable Jeweller-Watch Repairing U B Earl Ave, New Holland
1 John Brubaker Jan 13,1946
2 Anna Brubaker Nov 11,1948
a Mary G Denlinger May 26,1864-Mar 21,1871
4 Benjamin Denlinger Aug 6,1814-Aug 27,1888 m Anna Kreider Feb 27 1818 Mar 16,1900 dau Johannes Greider-Esther Denlinger E Lampeter Farmer Menn Mell Cem
1-13 Martin K, John K, Abraham K, Anna K (Buckwalter), Benjamin K, Tobias K, Daniel K, Esther K (Musser), Elizabeth K (Brackbill), Mary K (Metzler), Barbara K (Mellinger), Lydia K (Rohrer), Katherine K (Kulp) Denlinger Cf II 70-88
5 Anna Denlinger June 16,1819-Aug 29,1824
6 Barbara Denlinger Feb 4,1824-Sept,1844 m Daniel Kreider Nov 18, 1815-Feb 21,1884 s Johannes Greider-Esther Denlinger E Lampeter Farmer Menn Mell Cem
1 Annie D (Rutt) Kreider Cf II 63
7 Elizabeth Denlinger Feb 4,1825-June 30,1902 m Dec 13,1843 Tobias Leaman July 11,1817-June 17,1859 s Benjamin Leaman-Catherine Kreider E Lampeter Farmer Menn Mell Cem
1 Annie D Leaman Sept 21,1844-May 1,1916 m Dec 11,1866 Christian N Landis Feb 2,1841-Feb 24,1916 s David G Landis-Mary Neff E Lampeter Farmer Menn Mell Cem
1-4 Mary (Lefever), Lizzie (Landis), David, Anna L (Landis) Landis Cf Chap II P 16-18
2 Daniel D Leaman Oct 16,1845-Apr 29,1926 m Nov 10,1868 Martha K Buckwalter Mar 20,1850-June 25,1914 dau Pre David Buckwalter-Mary Kreider Farmer Menn Lancaster R 5
1 David Leaman Nov 7,1871-Aug 11,1872
2 Lizzie B Leaman Nov 24,1872 m Oct 17,1899 John C Kreider Mar 29,1873-Feb 6,1942 s Jacob Kreider-Annie M Charles sp Farmer Menn Rohrerstown
3 Aaron B Leaman May 1,1875 m Dec 11, 1906 Maud D Rowe Oct 13,1885 dau Frank Rowe-Lizzie Denlinger Farmer Menn Bird-in-Hand R 1
1 Inf Oct 3,1908
2 Paul R Leaman Nov 24,1909 m Sept 28,1940 Ruth Benner Sept 14,1916 dau Charles Benner-Mabel Winey Farmer Menn Lancaster R 5

1 Richard Leaman Mar 31,1944
2 Harold Leaman Feb 3,1947
3 Clarence Leaman Aug 27,1912-Jan 16,1921
4 Inf Feb 27-Mar 2,1878
5 Abram B Leaman Feb 17,1879 m Nov 7.1908 Lizzia K Rohrer Sept 5,1884-Jan 24,1920 dau Milton Rohrer-Emma Kreider Farmer Menn Bird-in-Hand R 1,Leacock
1 Minnie R Leaman Oct 7,1909 m Feb 16,1935 Warren Hertzler Dec 17,1910 s Frank N Hertzler-Florence Newcomer Farmer Menn Elizabethtown R 2
1 Melvin R Hertzler Feb 3,1936
2 Carl L Hertzler June 16,1941
3 W Everett Hertzler June 26,1944
2 D Rohrer Leaman Sept 23,1910 m Feb 22,1936 Anna Heller Mar 25,1916 dau Harlan Heller-Florence Martin Farmer Menn Bird-in-Hand R 1
1 Robert H Leaman Mar 14,1937
2 Doris Jean Leaman Oct 3,1938
3 Dale R Leaman Sept 30,1942
4 John M Leaman Apr 13,1946
5 Velma Ann Leaman July 6,1950
3 Chester R Leaman Nov 4,1916 m Aug 13,1946 Wid Arletta Kurtz Apr 18,1919 dau Jacob W Longenecker-Minnie Mae Heffner Mechanic U B New Holland
1 Dawn Leaman June 18,1947
Wid Abram B Leaman m Dec 27,1921 Luetta L Rohrer Nov 26, 1888 dau Aaron S Rohrer-Mary Ann Leaman Id Leacock
4 Esta Lois Leaman Mar 2,1932 m Sept 29,1951 Alvin G Smoker Dec 12,1927 s Levi Smoker-Anna Stoltzfus Farmer Menn Parksburg R 2
1 Judy Lou Smoker Sept 29,1952
2 Janet Louise Smoker Oct 22,1953
6 Benjamin B Leaman Aug 1,1881 m Jan 10,1907 Mary Wenger Jan 18,1885 dau Michael Wenger-Magdalena Musselman Farmer Menn Lancaster R 5, Ronks R 1
1 Elmer W Leaman Oct 14,1907 m June 9,1929 Martha E Breneman May 25,1906 dau Amos Breneman-Elizabeth Eby Mechanic Menn Landisville
1 Janet Marie Leaman Apr 30,1931
2 Martha W Leaman Sept 14,1909 m June 8,1933 Pre Lloyd M Eby Sept 24,1911 s Ira M Eby-Ella Book Farmer-Minister Menn Ronks R 1
1 Mary Ellen Eby May 22,1936
2 J Wilmer Eby Nov 2,1939
3 John E Eby Jan 3,1948
4 Lloyd M Eby Dec 21,1951
3 Daniel W Leaman Nov 17,1911 m Jan 4,1938 Ethel R Metzler Oct 10,1912 s John E Metzler-Ada Risser Fleet Maintenance Menn Leacock Cf P 161
1 Marian R Leaman Feb 8,1934 m Apr 5,1953 Abram S Horst Mar 8,1934 s Abram Horst-Ruth Shultz Contractor-Builder Menn Leacock
2 Carl M Leaman Sept 20,1936
3 John H Leaman Nov 3,1940
4 Glenn M Leaman Mar 5,1944
5 J Kenneth Leaman Nov 24,1946

6 Robert E Leaman Sept 25,1949
7 Gerald L Leaman Dec 3,1951
4 Anna Leaman Mar 18,1914 m Sept 11,1937 J Kendig Miller Mar 20,1913 s Jacob U Miller-Lydia Shank
PPL Menn Leola
1 Jay Glen Miller Oct 20,1939
5 Mary G Leaman Jan 17,1920 m May 11,1940 Arthur M Graybill Jan 14,1919 s Henry B Graybill-Magdalena Martin Farmer Menn 1173 Mahantongo St,Pottsville
1 Dale Lee Graybill Dec 7,1944
2 Janice Eileen Graybill Oct 18,1948
3 James Lowell Graybill Oct 26,1949
3 Catherine D Leaman May 9,1847-Apr 9,1915 m 1868 Amos H Groff Aug 10,1846-Dec 16,1928 s Benjamin Groff-Elizabeth Hoffman E Lampeter Farmer Menn Mell Cem
1 Lizzie L Groff 1869-1941 m Feb 1890 Homer Weaver Mar 6, 1870-Nov 5,1947 s Abraham Weaver-Barbara Reese
Farm Hand Men Mell Cem Sep
1-4 Earl G, Clyde, H Ralph, Walter G Weaver
Cf II P 124
2 Benjamin L Groff Mar 19,1873-Aug 22,1912 S
3 Lemuel L Groff June 25,1876-May 29,1929 S
4 Elizabeth D Leaman Dec 1,1848-Mar 20,1920 m Oct 22,1867 Henry D Heller Apr 12,1847-Aug 13,1924 s John Heller Jr-Annie Denlinger Farmer-Deacon Menn Witmer
1 Annie L Heller Aug 15,1868 m Nov 20,1890 John H Kreider July 8,1866-Dec 11,1935 s Amos B Kreider-Catherine B Huber
Farmer Menn Lititz R 3
1-2 Amos H Kreider, Edna H (Nissley) Kreider Cf II 43
2 Amanda L Heller Mar 14,1870-June 18,1932 m May 13,1897 Wid Newton G Herr Jan 20,1867 s Levi Herr-Susan L Groff
Farmer Menn Strasburg R 1
1-3 Bertha (Metzler), Pre Emory H, Clarence H Herr
Cf II 455
3 Elizabeth L Heller Feb 4,1874-May 23,1947 m Jan 3,1895 John W Rohrer Dec 14,1871-Apr 2,1911 John Rohrer-Judith Wenger Farmer Menn Smoketown
1 Harry H Rohrer Apr 19,1896 m Oct 24,1922 Esther Shearer Mar 24,1899 dau Samuel Shearer-Mary Wolgemuth
Court Stenographer Ch Breth College Ave, E-Town
1 Harry Rohrer Nov 1,1923 m Aug 19,1950 Joanna Wilson July 4,1924 dau Ezra Wilson-Olive Cutshall
C E Ch Breth 2334 N 4th St, Harrisburg
1 Allen H Rohrer July 11,1952
2 Esther M Rohrer Nov 12,1928 Med Student S
2 John Elvin Rohrer June 14,1898-Apr 22,1949 m Dec 23,1919 Harriet Gast Nov 7,1898 dau Conrad Gast-Bertha Ritchie
PPL Draftsman Ref 28 E Main St, Strasburg
1 Richard E Rohrer Jan 21,1921 m Mar 16,1946 Sara Elizabeth Leeking May 16,1922 dau Lloyd Leeking-Helen Niedermyer Ind Eng Presby Strasburg
2 John Elvin Rohrer Jr Dec 21,1923 m June 17,1950 Anna H Coombs May 8,1924 dau Marvin Coombs-Leticia Hires Ins Friend Paradise
1 John W Rohrer Sept 12.1951

3 Robert L July 29,1938-Feb 6,1942
3 Enos H Rohrer May 18,1900 m Nov 25,1920 Myrtle Elizabeth Shaub Sept 10,1900 dau Benjamin L Shaub-Sue E Herr Craftsman Menn Lancaster R 7
1 Norma Elizabeth Rohrer Nov 5,1922 m Feb 27,1943 C Henry Breneman July 18,1920 s Harry Breneman-Anna Ranck Farmer Menn Strasburg R 1
1 H Melvin Breneman Oct 21,1944
2 Larry Eugene Breneman Sept 13,1946
3 Ann Louise Breneman July 6,1951
2 E Parke Rohrer June 22,1924 m June 3,1951 Janette H Valk July 31,1928 dau Gerhardus Valk-Lena C Schliltzand
Armstrong Eng Indep Ephrata R 2
1 Rosalind Jan Rohrer Dec 26,1952
4 Elizabeth H Rohrer Aug 16,1903 m Sept 22,1925 Caleb W Witmer July 25,1904 s Eli Witmer-Lillie G Wenger Pyrofax Gas Menn Soudersburg
1 Eugene R Witmer Sept 26,1927 m June 8,1949 Anna Elizabeth Stoltzfus July 17,1928 dau Elam Stoltzfus-Naomi Mast Salesman Menn Soudersburg
1 Daryl E Witmer May 20,1951
2 Randal D. Witmer Feb 18,1953
2 Donald Witmer July 25,1930
3 Melvin R Witmer June 5,1933 m June 2,1951 Barbara Ruth Wohnsiedler Sept 20,1933 dau Dr Herbert Wohnsiedler-Ruth Carr Pyrofax U B Soudersburg
1 Barbara Deanna Witmer Sept 20,1951
2 Ruth Elizabeth Witmer Mar 5,1954
5 Mary Luella Rohrer Apr 5-Sept 17,1905
6 Elsie Mae Rohrer Sept 23,1907 m Sept 18,1929 Willis G Herr Aug 10,1905 s Harry B Herr-Minnie L Groff Farmer Menn Lancaster R 7
1 Verna Marie Herr June 29,1930 m Mar 21,1952 John Clayton Groff July 7,1931 s Clayton Groff-Mary Rohrer Farmer Menn Pequea R 1
1 John Frederick Groff Dec 20,1952
2 Robin Dale Groff Nov 28,1953
2 James W Herr Oct 28,1932
3 Harry R Herr Feb 16,1934-Nov 22,1936
4 Pauline Elizabeth Herr June 28,1936
5 Anna Mae Herr May 20,1942
7 Pauline R Rohrer Sept 12,1909 m Sept 24,1930 Pre Ira J Buckwalter Oct 6,1908 s Henry H Buckwalter-Naomi Kreider Minister, Treas Eastern Bd Missions and Charities Menn Intercourse
1 John R Buckwalter Feb 12,1938
2 Marian E Buckwalter Sept 25,1940
3 E Elaine Buckwalter Aug 1,1943
4 Ira L Buckwalter July 6,1932-Aug 17,1936
5 Henry Buckwalter Sept 14,1945
4 Abraham L Heller Oct 11,1878-Oct 8,1929 m Nov 20,1900 Anna H Denlinger Feb 10,1878 dau Daniel K Denlinger-Hettie M Hershey Farmer Menn Lancaster R 5
1-6 Clarence D, Ira D, Henry D, Daniel D, Esther E (Graham), Abram D Heller Cf II P 76

5 Enos L Heller Sept 26,1886 m Jan 12,1910 Elizabeth S Harnish Feb 7,1885 dau Jacob B Harnish-Anna H Shenk sp Farmer-Arcade Garage Menn 1599 New Holland Pike, Lanc

6 J Harry Heller Apr 29,1889-June 3,1935 m Mar 24,1912 Mabel I Howett Nov 23,1889-Aug 21,1947 dau Amos W Howett-Clara M Johnson Tire Distributor Meth Witmer

1 Verna Heller Mar 26,1913 m June 17,1939 Arthur B Morgan Mar 14,1914 s Harry Morgan-Bethel Barnette New Holland Machine Co Field Sales Mgr Meth Lancaster R 4

1 H Dennis Morgan Dec 16,1942

2 Phyllis I Morgan Aug 17,1946

2 Mabel Elizabeth Oct 5,1920 m May 8,1941 George A Leibfried Aug 19,1915 s Andrew Leibfried-Mary M Urban Builder -Luth Ronks R 1 sp

5 Tobias D Leaman Apr 4,1853-Jan 18,1931 m Oct 25,1877 Susan L Groff Aug 21,1858-Dec 9,1940 dau Benjamin W Groff-Esther Landis E Lampeter Farmer Menn Mell Cem

1 Benjamin F Laeman Mar 5,1879-Mar 6.1953 m Oct 30,1901 Lizzie H Denlinger July 21,1880 dau Daniel K Denlinger-Hettie M Hershey E Lampeter Farmer Menn Mell Cem

1-9 Sanford D, Benjamin D, Elizabeth D, Tobias D, Pre Daniel D, Pre Elmer D, Bertha D (Mellinger), Ellis, Mary D Leaman Cf II P 76-78

2 Hettie May Leaman Aug 31,1880-Nov 17,1881

3 Tobias G Leaman Sept 26,1884 m Oct 24,1905 Hettie H Denlinger Mar 19,1882 dau Daniel K Denlinger-Hettie M Hershey E Lampeter Farmer Menn Lancaster R 4

1-9 Ivan D, Clayton D, Esther S (Shenk), Anna D (Kreider), Mary D, Jason D, Ruth E (Rutt), Mabel D (Hershey), Tobias D Leaman Cf II P 78,79

4 Susan L Leaman Apr 7,1888 S

5 Isaac G Leaman Feb 5,1892 m Jan 5,1918 Anna B Book July 10,1887 dau B Frank Book-Lizzie Bachman Laborer Menn Strasburg R 1

1 Ross B Leaman Jan 21,1919 m Jan 16,1943 Verna M Trissler Jan 16,1921 dau B F Trissler-Orella Sensenig Mechanic Meth 28 Plymouth Ave, Lancaster

2 Jean Leaman Apr 20,1927

6 Anna Mary Leaman Sept 2,1897-Jan 28,1899

6 Benjamin D Leaman Feb 15,1855-July 29,1933 m Nov 14,1876 Catharine S Rohrer Jan 13,1856-Jan 17,1934 dau Martin Rohrer-Catharine Eby E Lampeter Farmer Menn Mell Cem

1 Lizzie R Leaman Feb 6,1878 m Nov 21,1900 David K Rutt Jan 10,1879-July 14,1949 s David M Rutt-Mary Kendig Farmer Menn Strasburg R 1

1 Elmer L Rutt Nov 7,1901-Aug 14,1945 m Nov 14,1923 Anna Martin Apr 6,1902 dau Jacob Martin-Anna Hollinger Farmer Menn Strasburg R 1

1 Mary Jane Rutt May 8,1925 m Mar 14,1948 Glenn G Herr Aug 20,1923 s Clarence B Herr-Ada B Groff Cf II 452 Farmer Menn Lancaster R 7

1 Marlene Faye Herr Nov 30,1949

2 Carol Anne Herr July 12,1951

2 David M Rutt Oct 5,1926 S

2 Mary L Rutt Nov 20,1904 m Oct 27,1925 John H Stoner Mar 21,1904 s Ephraim H Stoner-Lizzie Weaver Cf II 112 Farmer Menn Lancaster R 4

1 Arlene R Stoner Nov 28,1926 m Aug 18,1945 Reuben M Miller July 23,1925 s Reuben Miller-Esta Myer Mechanic Menn Parkesburg R 1

1 Janet Arlene Miller May 28,1946

2 Cheryl Ann Miller May 17,1949

2 Erma Marie Stoner Mar 17,1929 m June 19,1945 John E Huber Apr 2,1927 s John Huber-Ella Myer General Hauling Menn Lancaster R 4

1 Rodney L Huber Oct 24,1949

3 Violet L Stoner Feb 7,1931 m May 20,1950 Walter E Herr Jan 26,1930 s Elmer Herr-Emma Stauffer Farmer Menn Paradise R 1

1 Nancy Joan Herr June 11,1951

4 Joanne R Stoner June 13,1934 m July 18,1953 John R Herr Nov 3,1933 s John H Herr-Mabel E Rohrer

5 John David Stoner Jan 16,1937

3 Ira L Rutt Apr 25,1912 m Feb 24,1934 Rhoda Mae Mellinger July 30,1917 dau Jacob D Mellinger-Elizabeth L Denlinger Cf II 86 Farmer Menn Strasburg R 1

1 Wilmer D Rutt Aug 20,1934

2 Donald L Rutt Jan 27,1936

3 Kenneth M Rutt Sept 22,1937

2 Ada R Leaman Jan 18,1880 m Oct 21,1901 John B Kreider Oct 5,1878 s Daniel H Kreider-Elizabeth N Buckwalter Farmer Menn Witmer

1-4 Viola (Greider), Miriam M (Steller), J Walter, Daniel L Kreider Cf II P 64

3 Mary R Leaman Jan 4,1882 m Nov 11,1913 Harry L Landis Oct 10,1879 s David N Landis-Catharine H Landis Farmer Menn Stumptown

1-5 Arvilla L, David L, Kathryn L, Clyde L, Arlene (Reeser) Landis Cf P 19

4 Daniel R Leaman July 25,1885 m Nov 5,1907 Anna L Landis Apr 18,1884 dau Aaron D Landis-Annetta B Landis Farmer Menn Ronks R 1

1-6 Grace L, Anna L, Mary E (Hess), Alma M (Hess) Leaman Cf II P 183

5 M Rohrer Leaman Sept 20,1889 m Nov 11,1914 Lizzie S Leaman Feb 29,1892-Feb 2,1939 dau Reuben B Leaman-Alice H Stoner Bank Vault Attendant Menn Lancaster R 4

1 Gladys E Leaman Sept 3,1915 S

2 A Irene Leaman Dec 7,1916 m Sept 20,1941 Earl L Groff Mar 10,1918 s David Groff-Annie Leaman Farmer Menn Ronks

1 Norma Elizabeth Groff Mar 8,1943

2 Janet Irene Groff Feb 19,1945

3 Erla Mae Groff Apr 14,1948

4 D Marlin Groff June 20,1949

3 Ruth L Leaman Aug 26,1918 m Nov 16,1946 Enos G Martin Jan 2,1922 s Enos Martin-Anna Gehman Farmer Menn Hunmelstown R 2

1 Esther Ruth Martin Aug 28,1948

2 Miriam L Martin July 27,1950

3 Jay Leslie Martin Dec 25,1952
4 Elsie M Leaman Mar 22,1920 m Nov 16,1946 Alvie R Beachy May 2,1923 s Samuel Beachy-Barbara Spenler Welder Menn Witmer
1 Glenn Roy Beachy Apr 23,1949
2 Dorothy Jean Beachy July 19,1950
3 Donald L Beachy June 8,1953
5 M Rohrer Leaman Jr Jan 13-18,1925
6 Pauline R Leaman Mar 6,1927 S
7 Dorothy L Leaman Oct 30,1931
8 Donald L Leaman Inf Apr 15,1935
6 Katie R Leaman July 31,1893 m Aug 21,1917 Mahlon S Hollinger Apr 15,1894 s Jacob Hollinger-Lydia Sensenig Farm Bureau Menn Lancaster R 4
1 Elma L Hollinger June 4,1918 m Jan 15,1942 Paul Spangler June 19,1919 s Arthur Spangler-Lydia Hurst Frey and Sons Menn Lancaster R 4
1 Jean Spangler June 30,1947 (Adopted)
2 Joyce Spangler June 30,1947 (Adopted)
2 Melvin L Hollinger June 15,1921 m Jan 1,1942 Susan Lois Witmer Nov 22;1919 dau Jacob Witmer-Martha Kendig Farmer Menn New Providence R 1
1 Barbara Ann Hollinger Dec 24,1942
2 Donald M Hollinger Mar 6,1945
3 Robert L Hollinger July 12,1947
4 Daniel Hollinger June 10,1950
5 Dorothy Hollinger Oct 12,1952
3 Lloyd L Hollinger Dec 21,1922 m Dec 25,1943 Edith Horst Apr 16,1924 dau Harry Horst-Elizabeth Rutt Farmer Menn York R 5
1 Marilyn Elizabeth Hollinger June 16,1945
2 Clyde M Hollinger Jan 6,1947
3 L Kenneth Hollinger Feb 11,1950
4 Rosanne M Hollinger Feb 8,1951
4 Mary L Hollinger July 31,1924 m Mar 13,1946 Harvey M Hostetter July 4,1923 s Christ M Hostetter-Stella Mowrer Farmer Menn Lancaster R 2
1 Helen May Hostetter Aug 31,1947
2 Carolyn Marie Hostetter Apr 8,1949
3 David E Hostetter Feb 19,1951
5 Grace L Hollinger Jan 31,1926 m Feb 6,1947 Willard B Stauffer Jan 6,1926 s Evan Stauffer-Barbara Bollinger Farmer Menn Lititz R 1
1 Galen E Stauffer Mar 28,1952
6 Verna L Hollinger Inf Oct 10,1927
7 J Clair Hollinger Sept 2,1929 m Sept 3,1952 Lois Elaine Shirk Nov 2,1929 dau Paul Shirk-Bertha Mae Denlinger I W Menn Langhorne R 4
8 B Allen Hollinger Apr 20,1931-Mar 8,1932
9 Mahlon Hollinger Jr Sept 13-27,1933
0 Ruth L Hollinger Oct 22,1934
a Kathryn L Hollinger Jan 16,1936
7 Mary D Leaman Oct 15,1856-Dec 23,1926 m 1880 Abram Denlinger Apr 24,1852-Nov 7,1929 E Lampeter Menn Mell Cem
1 Fannie L Denlinger Dec 14,1881 m Nov 6,1902 Abram B Landis Apr 29,1880 s Abram K Landis-Barbara M Bare

Farmer Menn Lancaster R 4

1-5 Mabel D (Herr), Clayton D, Mary D (Hershey), Anna D (Charles), Abram D Landis Cf II 271;III:110

2 Elizabeth L Denlinger Nov 20,1883-Dec 11,1940 m Nov 15, 1906 Jacob D Mellinger Feb 27,1885 s John H Mellinger-Barbara K Denlinger Truck Farmer Menn Lancaster R 1

1-7 John D, Mary B (Mellinger), Mary E, Grace F (Zimmerman), Abram D, Anna D, Rhoda M (Rutt) Mellinger Cf II 85,86

3 John L Denlinger Nov 10,1885 m Nov 5,1908 Mary L Kreider Sept 4,1889 dau Elam R Kreider-Emma J H Landis Contractor Menn Lincoln Hwy E, Lancaster

1 Bertha K Denlinger May 20,1910 m Nov 12,1930 Paul J Hershey July 22,1907 s Clayton Hershey-Ella Buckwalter Hollinger Meats Menn Lancaster R 4

1 Dorothy Jean Hershey Sept 28,1934

2 Mary K Denlinger May 5,1912 m Mar 5,1929 Arthur M Kreider Jan 7,1909 s Jesse Kreider-Anna Kreider Ezra Martin Meats Lincoln Highway E,Lancaster

1 Arthur M Kreider Inf Aug 25,1929

2 Carol Jean Kreider Oct 30,1933 m July 15,1951 Jay W Herr Apr 23,1930 s Jay Herr-Mary Kauffman USN Meth-Ch of God Lincoln Hwy E,Lancaster

1 Denise Gayle Herr Feb 27,1952

3 Barry Gordon Kreider Sept 30,1936

4 Rodney Neal Kreider Sept 26,1946

3 Elma K Denlinger Sept 23,1913 m Sept 28,1935 Robert W Benner June 18,1910 s Charles Benner-Mabel Winey Shoe Factory employee Menn Akron

1 Mary Elaine Benner Mar 4,1941

2 William H Benner May 18,1947

4 John K Denlinger Feb 11,1915 m Feb 15,1936 Naomi Sauder June 15,1917 dau Pre Eli G Sauder-Amanda Burkhart H M Stauffer and Sons,Mgr Menn Smoketown

1 John K Denlinger Oct 25,1942

5 Miriam K Denlinger Feb 5,1921-Sept 12,1923

6 Martha K Denlinger Dec 4,1924 m Aug 30,1947 Charles R Stoner Aug 21,1921 s Daniel Stoner-Susie Peifer Food Fair U B Akron

1 Susan Renee Stoner Jan 12,1949

2 Marcia Lynn Stoner Sept 9,1950

3 Charles Frederick Stoner Aug 20,1953

7 Kathryn M Denlinger Dec 5,1927 m Feb 8,1947 Willis B Eby Apr 12,1921 s Ira M Eby-Ella Book Smoker Elevators U B Soudersburg

1 Corrine Lucille Eby Dec 27,1947

2 Cynthia Ann Eby Oct 21,1951

4 Benjamin Landis Aug 20,1793-Jan 9,1856 m Nov 16,1819 Elizabeth Rohrer May 2,1800-Mar 8,1868 dau Jacob Rohrer-Elizabeth Bowman Farmer Menn East Lampeter, Mell Cem

1 Elizabeth R Landis June 20,1821-May 15,1904 m Jan 14,1845 Abram D Kreider Aug 5,1821-Feb 20,1899 s Jacob Kreider-Elizabeth Denlinger Farmer Menn Lancaster R 4

1 Lizzie Kreider Oct 24,1845-Jan 9,1933 m Oct 21,1869 Isaac D Lefever Dec 18,1844-Feb 17,1908 s George Lefever-Barbara Denlinger Farmer Menn Lancaster R 6

1 Abram K Lefever Feb 1,1871 m Nov 22,1894 Lettie L Buckwalter Mar 30,1872-July 30,1927 dau Henry L Buckwalter-Susanna K Lefever Carpenter-Storekeeper Menn 1236 E King St, Lancaster

1 Walter B Lefever Mar 15,1896-Aug 30,1898

2 John B Lefever Jan 21,1898 m Nov 13,1919 Katie Brackbill May 18,1899 dau Eli Brackbill-Leah Dosch Div Mechanic Chester

1 Betty Lefever Sept 13,1920 m Jan 1,1942 Carl Sauder Oct 7,1919 s John M Sauder-Cora Sauder John M Sauder Autos Menn New Holland

1 John Dwayne Sauder Sept 18,1948

2 Carol Suzanne Sauder Aug 26,1951

2 John J Lefever Jr Dec 20,1922 m Dec 13,1951 Anna Mae Frantz Jan 9,1934 dau John W Frantz-Verna E Thomas Engineer Evan Narvon R 1

3 Christian B Lefever Inf July 1924

4 Leota Lefever May 16,1927 m Oct 14,1945 Richard Beichler Mar 1,1928 Inhoff, Green Ridge

Wid John B Lefever m Nov 18,1944 Lois Elizabeth Neff Jan 27,1909

3 Mabel B Lefever Aug 12,1905 m June 25,1941 Abram L Gehman July 6,1887 s Pre Abraham B Gehman-Elizabeth Leinbach Deacon Menn Mohnton R 1

4 Grace B Lefever Mar 8,1913 S

2 Enos K Lefever Apr 20,1872-July 29,1936 m Jan 2,1896 Anne Stauffer Oct 20,1875-May 20,1938 dau Henry K Stauffer-Mary H Kreider Farmer-Florist Menn Lancaster R 6

1 Pre Harry S Lefever Apr 6,1897 m Aug 27,1919 Mary M Groff Aug 26,1898 dau Amos Groff-Lizzie Metzler Florist-Minister Menn Lancaster R 4

1 Elvin G Lefever Aug 4,1920 m Jan 3,1942 Mary E Hostetter Dec 16,1920 dau Christian M Hostetter-Stella Mowrer Florist Menn 1926 Millport Road Lancaster

1 Alan H Lefever Sept 14,1946

2 Ruth H Lefever Inf June 17,1948

3 Raymond H Lefever Apr 12,1952

2 Paul G Lefever June 22,1922 m May 17,1944 Mary Elizabeth Weaver Dec 2,1922 dau Pre Amos W Weaver-Stella Ranck Florist Menn Lancaster R 4

1 Lois Grace Lefever Apr 16,1945

2 Ernest W Lefever June 27,1946

3 Martha Jane Lefever Nov 5,1948

4 Vera Rose Lefever Mar 13,1951

5 Philip P Lefever Feb 26,1953

3 Anna Elizabeth Lefever Nov 27,1925 m Nov 9,1946 Melvin L Hershey Apr 5,1926 s Willis L Hershey-Ada E Hershey Farmer Menn Kinzers R 1

1 Irvin L Hershey Aug 20,1947

2 Glenn D Hershey Jan 5,1950

3 Jay Melvin Hershey May 21,1952

4 Alma G Lefever June 11,1929 m Feb 11,1950 John M Weaver Dec 27,1927 s Chester H Weaver-Mattie Martin Farmer Menn New Holland R 1

1 Joyce Lorraine Weaver Jan 5,1951
2 Nelson E Weaver Mar 11,1952
3 Carl Ray Weaver July 21,1954
5 Harry G Lefever Jr Dec 7,1931 m June 5,1954 Esther Peachy Mar 17,1931 dau Shem Peachey-Salome Bender Student Menn Harrisburg, Va
2 Mary S Lefever Jan 21,1900 m Mar 5,1931 John H Buckwalter May 24,1897 s Edwin Buckwalter-Anna Hartman Deacon-Farmer Menn Lancaster R 7
1 Anna L Buckwalter Apr 16,1932 m Nov 14,1953 Elvin M Smoker Dec 29,1931 s Elvin Smoker-Mast Farmer Menn Christiana R 1
2 Paul L Buckwalter Sept 17,1938
3 Ella S Lefever June 10,1910 m June 10,1930 Harvey R Weaver Dec 13,1907 s John Weaver-Mary Hartzler Farmer Menn Lancaster R 4
1 Ralph E Weaver July 12,1931 m Aug 8,1953 Carolyn W Leaman Mar 2,1934 dau Bartram M Leaman-Ruth G Weber I W Menn Owings Mills, Md
2 Melvin R Weaver Nov 23,1932 m June 18,1953 Marian Miller Feb 9,1934 dau Robert Miller-Cora Ranck I W Menn Newton, Conn
3 J Clyde Weaver Apr 29,1934
4 Arlene Lois Weaver Nov 17,1935
5 Ruth Elizabeth Weaver Mar 2,1937
6 Irvin G Weaver Sept 1,1938
3 Edwin K Lefever June 17,1873 m Dec 5,1899 Mary Diffenbaugh July 3,1874-July 30,1945 dau Henry K Diffenbaugh-Mary Ann Shultz Farmer Menn Ronks R 1
1 Inf June 7-9,1901
2 Elsie D Lefever Apr 4,1903
3 Elam D Lefever July 26,1904 m Sept 18,1927 Kathryn Burkholder Nov 7,1904-Nov 4,1944 dau John Burkholder-Catherine G Kreider Farmer Menn Lancaster R 4
Wid Elam D Lefever m Oct 23,1948 Mary S Ebersole Jan 19,1906 dau Seth Ebersole-Martha Stauffer sp Tr Dr Menn Leola
4 Frank D Lefever Apr 16,1906-Nov 27,1943 m Mar 31,1932 Ada Schafer Sept 22,1902 dau Alandra Schafer-Clara Farmer Menn Ronks
1 Roy Lefever Mar 7,1935
5 Martin D Lefever May 14,1908 m Dec 15,1945 Fannie Longenecker June 11,1903 dau Ephraim Longenecker-Ellie Brubaker Gardener Menn Lancaster R 4
6 Clarence D Lefever Feb 3,1911-Nov 16,1919
4 Harry K Lefever June 24,1877 m Nov 12,1903 Sarah Dabler May 6,1880-Mar 28,1921 dau Franklin Dabler-Harriet Ellse Salesman Lancaster
1 Franklin D Lefever July 5,1905 m Jan 1,1938 Naomi Ruth McConnell June 14,1915 dau Harry A McConnell-Emma L Auker Bookkeeper Berean Fellowship 34 N Eastland Dr, Lancaster
1 Paul Richard Lefever Mar 11-April 4,1941
2 Marlene Dolores Lefever Nov 1,1942
3 James Mervin Lefever Jan 2,1945
2 Lester D Lefever Jan 12,1908 m Oct 30,1926 Anna Mary Rubincam Aug 18,1906 dau Morton C Rubincam-Etta S Work

Oil Burner Services Bausman
1 Dorothy Etta Lefever Apr 24-30,1927
2 Mary Elizabeth Lefever Sept 23,1928 m Jan 1,1949
Wid Harold E Durborow Feb 1,1919 s Allen R Durborow-
Bertha Kemmerly Dodge Cork 13 Pearl St, Lancaster
3 Lester D Lefever July 17,1933
4 Ruth Anne Lefever July 31,1938
5 Donald Eugene Lefever Mar 10,1941
6 Thelma Lois Lefever Sept 17,1942
3 Elizabeth D Lefever Oct 17,1909 m Aug 23,1933 Forrest S
Nicholson Aug 2,1911 Ballet Dancing Phoenix,Ariz Div
1 Tanya Nicholson June 1934
Wid Elizabeth D Lefever m June 15,1946 Ross G Johnson Apr
30,1905 (of Salt Lake City)
Fence Builder 420 S Horne Lane,Mesa,Ariz
Wid Harry K Lefever m May 1,1937 Elizabeth A Wolf May 5,1867
Id Sep
5 Elias K Lefever May 16,1879 m Dec 1,1903 Lizzie L Buckwalter
Nov 6,1879 dau Henry L Buckwalter-Susanna K Lefever
Florist Menn Lancaster R 4
1 Elmer B Lefever Dec 7,1904 m Jan 7,1926 Alta Forry July
10,1906 dau Edwin Forry-Alice Miller
Florist Ch God 1300 E King St, Lancaster
1 John E Lefever Jan 21,1939
2 Roy Lefever Aug 10,1909-Dec 5,1910
3 Alma Lefever Oct 21,1911 m Dec 31,1931 Paul B Martin
July 17,1911 s Esrom Martin-Amelia Bergman Div
Florist Ch God- Lancaster R 4
1 Ralph Martin Feb 6,1933 m July 7,1951 Gwendolyn
Sterneman May 29,1933 dau George Sterneman-Marie
Florist Ref Lancaster R 4
1 Janet Marie Martin May 17,1952
2 Dale Martin Apr 22,1934
3 Shirley Martin Dec 15,1935 m July 24,1954 Ira W
Parmer May 9,1933 s Abram Parmer-Bertha Rice Student
6 Emma K Lefever Sept 11,1888 m Nov 11,1911 Enos B Landis
Dec 29,1881 s Benjamin L Landis-Mary Ann H Burkhart
Farmer Menn Lancaster R 4
1 Elsie L Landis Jan 5,1914 m Feb 25,1939 Elmer J Kreider
Jan 12,1914 s John S Kreider-Sadie Weaver
Farmer Menn Lancaster R 4
1 Donald L Kreider Jan 8,1941
2 Ruth L Kreider Aug 7,1946
2 Alice L Landis June 11,1915 S
2 Anna L Kreider Feb 24,1849-Aug 27,1938 m Jacob S Burnheimer Aug
28,1851-Mar 20,1931 Farmer Menn Lancaster R 4
1 Amos K Burnheimer Feb 5-8,1887
2 Mamie K Bernheimer May 18,1889 m Nov 24'10 Elmer H Landis
Oct 7,1885-Nov 19,1945 s John S-Mary Ann Hoover Cf P 192
Farmer Menn Lanc R 4
1 Bertha M Landis May 1,1912 m Sept 4,1935 Paul M Neff
Sept 23,1911 s Milton L Neff-Barbara E Mosemann
Farmer Menn Lanc R 4
1 Dorothy Neff Sept 15,1936
2 Miriam Neff Mar 28,1939
2 Florence E Landis Sept 27,1920-Apr 17,1924

Abraham Landis House, built 1763, now Miles B. Landis.

"Farmer John" Landis Home, built 1848, now Miles B. Landis

Graves of Benjamin Landis, wife and kin – Mell. Cem.

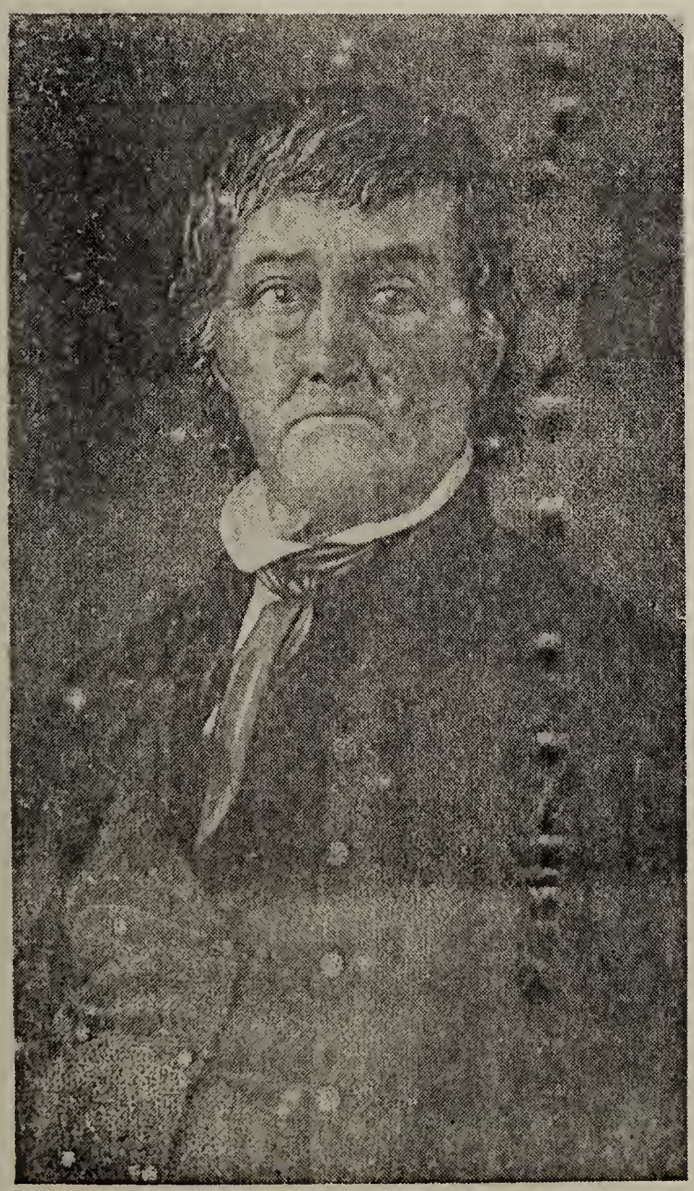

"Farmer John" Landis, 1785-1867

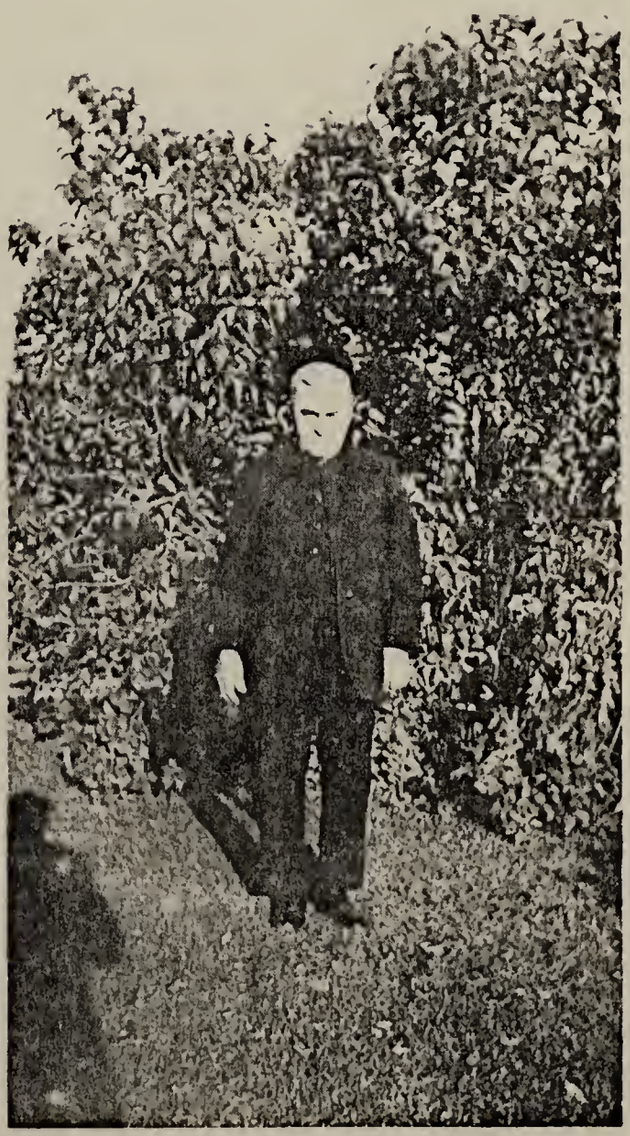

Bishop Noah L. Landis, 1857-1940

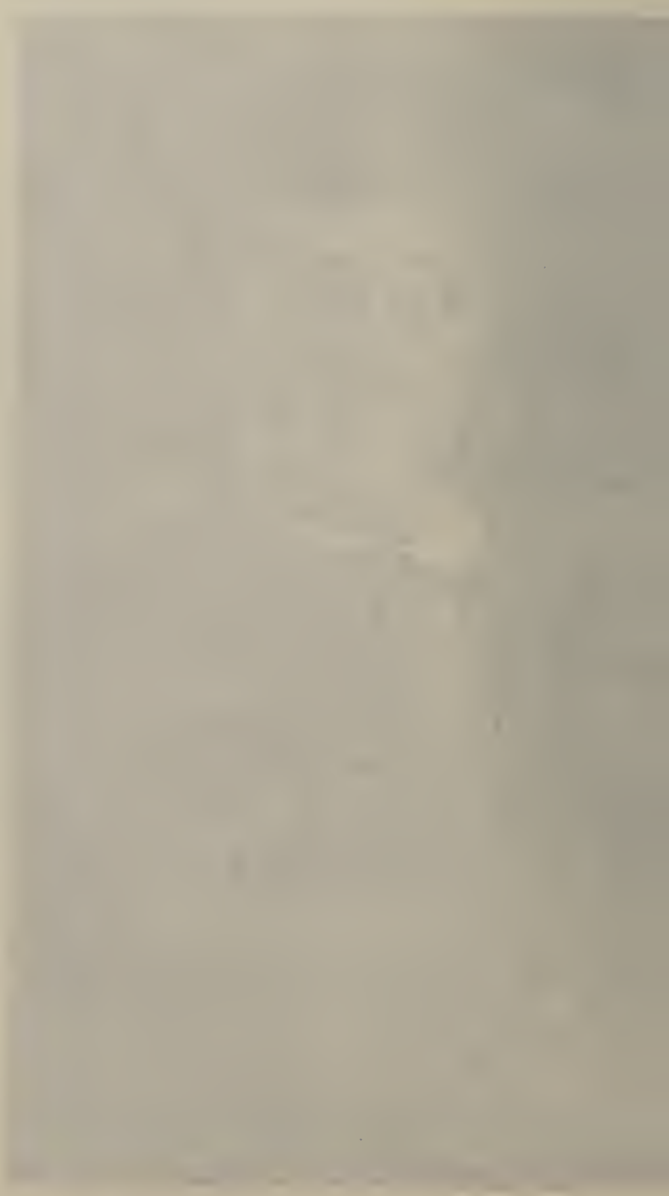

3 Eli L Kreider May 12,1851-June 29,1934 S
4 Amanda L Kreider Apr 7,1853-Apr 14,1934 m Oct 11,1877 Levi G Weaver Nov 8,1843-Sept 12,1909 s Peter Weaver-Fannie Groff
W Lampeter Farmer Menn Lancaster R 4
1 Clayton K Weaver Dec 11,1878 m May 29,1901 Gertrude Aument Nov 18,1882 dau J Newton Aument-M Louise Round
Laborer Menn Lancaster R 4
1 Esther A Weaver Feb 8,1903 m Nov 19,1925 David B Burkhart Aug 6,1903 s Eli H Burkhart-Mary Ann Beck
Florist Evan Lancaster R 4
1 Marvin C Burkhart Dec 1,1927 m Sept 11,1948 Dorothy J Hosler Dec 7,1929 dau Harry E Hosler-Claire Royer
1 Dawn M Burkhart July 23,1949
2 Terry L Burkhart Apr 21,1951
2 Arlene R Burkhart July 11,1929 m Oct 23,1948 Ross A Kopp Feb 28,1928 s Christian Kopp-Irene Derfler Evan
1 Dale H Kopp Sept 20,1949
2 David C Kopp Dec 23,1950
3 Vernon C Burkhart May 7,1938
2 Eugene K Weaver Oct 13,1880 m Nov 8,1906 Hettie A Herr Aug 7,1879-May 1,1950 dau Martin R Herr-Hettie Landis
W Lampeter Twp Farmer Menn Lancaster R 4
1 John L Weaver Sept 10,1907-Apr 19,1909
2 Anna G Weaver Sept 15,1909 S
3 Lloyd H Weaver Aug 15,1911 m Feb 24,1934 Edna M Shenk Feb 4,1910 dau Clayton H Shenk-Alice H Stehman
W Lampeter Farmer Menn Lancaster R 4
1 Anna Elizabeth Weaver Dec 9,1934
2 Daniel S Weaver Feb 20,1939
3 C Eugene Weaver Aug 13,1941
3 Lizzie K Weaver June 24,1882-Nov 14,1953 m Oct 24,1905 John M Dochterman Jan 9,1883-Jan 30,1953 s John H Dochterman-Mary McMullen Farmer-Carpenter Menn 1236 E King St, Lanc
1 Clayton W Dochterman Dec 1,1907 m Oct 28.1931 Mildred Huber Aug 28,1909 dau Amos Huber-Annie Harnish
Factory employee-Artist Indep Rohrerstown
1 Shelby Jean Dochterman May 22,1943
2 Mary A Dochterman June 1,1911 m Dec 25,1947 Henry B Graybill June 29,1888 s Joseph S Graybill-Susan Benner
Carpenter Menn Lancaster R 4
1 Marie Elizabeth Graybill Feb 16,1949
4 Edna K Weaver Mar 18,1884 S
5 Sadie K Weaver Nov 18,1885 m Oct 24,1912 John S Kreider Jan 30,1889-Aug 20,1948 s Jobias Kreider-Hettie Hershey
W Lampeter Farmer Menn Lancaster R 7
1 Elmer J Kreider Jan 18,1914 m Feb 25,1939 Elsie L Landis Jan 5,1914 dau Enos B Landis-Emma K Lefever
Farmer Menn Lancaster R 7
1-2 Donald L, Ruth L Kreider Cf P 60
2 Clarence H Kreider Sept 12,1916-Sept 24,1948 m Oct 15, 1945 L Virginia Armentrout Mar 1,1917 dau Frederick P Armentrout-Mary E Williams
P O Clerk Menn Lancaster R 7
1 Frederick M Kreider Sept 27,1946
5 Barbara L Kreider Feb 21,1855- 1942 m 1877 Harry L Denlinger Nov 2,1855- 1944 s Isaac Denlinger-Anna Elizabeth

Farmer Menn Strasburg, Lampeter
1 Leaman K Denlinger Sept 24,1878-May 6,1879
2 Ira K Denlinger Aug 18,1880 m Dec 19,1901 Lula Bleecher June 4,1884 dau Jacob Bleecher-Josephine Dawson
City Pumping Station Ch of Christ 459 Lafayette St, Lanc
1 Blanche B Denlinger Sept 2,1906 m Sept 2,1920 Elvin Kreider Sept 14,1898 s Jacob H Kreider-Sadie Myers Div Salesman Safe Harbor (Lititz)
1 Earl D Kreider Mar 10,1921 m 1941 Polly Hess (of Kirkwood) USA Westchester, England
1 Carolyn Lee Kreider Jan 1942
2 Suzanne Kreider June 1947
3 Donna Lee Kreider Nov 1952
2 Mary Elizabeth Kreider Apr 15,1923 m Albert Hoover Nov 24,1921 s Leroy Hoover-Celia Heidelbaugh Mechanic Luth-Cath 1705 Windsor Ave, Lancaster
1 Albert Hoover Feb 5,1943
2 Patricia Hoover July 16,1946
3 Harold L Kreider Sept 4,1924 m Mar 3,1952 Ann Willms Feb 22,1930 dau Peter A Willms-Amelia Kruger Juniata Co. Teacher U B Lititz R 2
1 Elvin L Kreider Nov 24,1952
4 John E Kreider June 6,1926 m Aug 24,1941 Harriet McCompsey Feb 13,1925 dau Rev Slater McCompsey-Ora Riley Baker Salesman Morav Lititz
1 Larry Kreider Nov 24,1946
2 Barry Kreider June 17,1949
Wid Blanche B Denlinger m Oct 3,1945 Joseph Kopf June 16, 1872 s Charles Kopf-Catherine Gimeto Slaymaker Lock Foreman -Cath Lancaster R 1
2Ruth B Denlinger Aug 5,1908 m 1924 Wesley Finefrock Mar 19,1906 s Harry W Finefrock-Mabel Bus operator Luth 335 E Philadelphia St,York
1 Thelma Betty Finefroct Oct 5,1925 m 1944 Fred Laumaster Jan 10,1924 s William Laumaster-Elsie Shepp Printer,York Dispatch 301 E Walnut St, York sp
2 Merle D Finefrock June 9,1927 m 1945 Burnell L Stonesifer Dec 9,1923 Chain Factory employee 1103 E Philadelphia St, York
1 Bernell L Stonesifer Jr Oct 10,1946
3 Gladys M Finefrock Nov 6,1928 m May 9,1953 Richard E Rohrbaugh Aug 31,1929 s Clarence Rohrbaugh Factory employee 936 Madison Ave, York
4 Harold W Finefrock Nov 15,1929 m May 3,1953 Mary Howe Nov 6,1935 Printer York r 9
1 Debra Lee Finefrock Oct 7,1952
5 Jane Finefroct Feb 4,1937
3 Barbara Denlinger Sept 27,1912 m Jan 24,1936 Morris M Rohrer July 31,1908 s Newton J Rohrer-Lizzie Mech Div sp Farmer Strasburg
Wid Barbara Denlinger m Mar 1,1946 Joseph Cooper Jr July 16,1908 s Joseph H Cooper-Anna Heisey Plumber Salunga
1 Albert D Cooper Aug 15,1946
2 Richard D Cooper Sept 16,1947
3 Kenneth D Cooper Nov 24,1951
4 Paul E Denlinger Sept 28,1913 m July 13,1936 Theresa

Reisinger July 4,1916 dau Joseph-Rosina Price
Garage employee Cath 1811 Woodland Ave, Lancaster
5 Verna M Denlinger Aug 20,1915 m Nov 17,1930 Edward Bigler Wiker Apr 1,1913 s Sameul Wiker-Martha Bigler
Printer Indep 124 N Mary St, Lancaster
1 Jere D Wiker June 20,1931 m Aug 21,1949 Helen Smith Aug 14,1931 dau Harold Smith-Malinda T Shaub
Foundry worker E and R 122 N Mary St, Lancaster
1 Jere Wiker Jr Mar 21,1950
2 Christine Ann Wiker Sept 21,1951
3 Robert S Wiker Nov 16,1953
2 Phyllis Jane Wiker Nov 24,1932 m Mar 28,1953 Mervin R Hemperly Sept 16,1928 s William Hemperly-Fannie Wiker Armstrong 646 W Walnut St, Lancaster
3 Charmagne June Wiker Nov 12,1935
6 Lester Denlinger Sept 29,1918 m June 18,1947 Helen Manning June 18,1924 dau Oliver Manning-Mary Sickman sp
A B Rote 459 Lafayette St, Lanc
7 Robert Denlinger Mar 7,1920 m Aug 2,1944 Romaine Geesey Apr 25,1914 dau George Geesey-Edna Neidig sp
Bayuk Foreman Ch of Christ 845 Manor St, Lancaster
1 Joanne Denlinger Jan 11,1936 (stepdaughter)
3 Clara K Denlinger Sept 27,1883-July 21,1942 m June 10,1903 Christian R Lefever Mar 14,1880 s Christian Lefever-Martha Reinhart Farmer Menn Strasburg
1 Harold D Lefever Mar 19,1904 m Nov 2,1922 Lillian McGuigan Apr 2,1901 Restaurant Lancaster
1 Pearl M Lefever June 1,1923 S
2 Warren D Lefever Apr 14,1908 m June 1,1929 Helen Erb Dec 10,1909 dau Walter Erb-Anna Bierling
Mill hand Ch of God Willow Street R 1
1 Clara M Lefever Dec 19,1929 m June 4,1949 John M Beaner Apr 14,1927 s David Beaner-Ruth Miller
Mill hand Ch of God Willow Street R 1
2 Mildred V Lefever Jan 7,1932 m July 25,1952 Lewis K Herr July 22,1932 s David Herr- Kauffman
Farmer Meth Willow Street R 1
3 Warren D Lefever July 22,1935
4 Anna Mae Lefever Jan 23,1938
5 Carol Jean Lefever Oct 18,1947
3 Ralph D Lefever Apr 14,1909 m Aug 30,1930 Sara B Hershock Mar 21,1908 dau Maris Hershock-Mazie Reese
Mill hand Ch of God New Providence
1 Geraldine B Lefever July 27,1931 m May 1952 Harold Mc Collough Alcoa Ch of God New Providence
2 Ralph Lefever Dec 19,1941
4 Lloyd D Lefever Feb 13,1915 m June 2,1934 Esther Hershey May 18,1911 dau Milton Hershey-Esther Eshleman
Farmer Menn Strasburg R 1
1 Donald H Lefever Aug 28,1935
2 Lloyd H Lefever Feb 18,1938
3 Christian H Lefever Mar 18,1942
4 Bertha K Denlinger Dec 15,1884 Strasburg S
5 Frank K Denlinger Dec 15,1892 m Sept 1,1915 Maude Brubaker Feb 25,1889 s Isaac Brubaker-Mary Rineer
Armstrong Meth Lampeter

1 Earl B Denlinger Oct 3,1918 m Oct 25,1940 Ruth Beck Oct 20,1919 dau Harry Beck-May Clark
RCA Meth Smoketown
1 Jane Denlinger Oct 30,1942
2 Robert Denlinger Dec 7,1946
2 Lloyd B Denlinger Jan 6,1920 m Nov 30,1940 Helen Martin Apr 12,1922 dau Harry H Martin-Pearl Rudy
RCA Meth Leaman Acres, Lancaster
1 Donna Denlinger June 22,1941
2 Dale Denlinger Dec 16,1942
3 Delbert Denlinger June 27,1945
3 Richard B Denlinger July 6,1922-Apr 29,1941
6 Emma L Kreider Nov 7,1857-Mar 8,1859
7 Mary A Kreider Mar 25,1860 Oreville Menn Home S
8 Amos L Kreider Aug 2,1865-July 17,1914 m Anna K Stauffer Jan 1, 1867-Nov 15,1938 dau Benjamin R-Annie Kreider Farmer Menn Mell Cem
1 Cleon S Kreider Aug 9,1888-May 16,1889
2 Barbara R Landis Sept 23,1823-Apr 13,1905 S
3 Benjamin R Landis Mar 6,1827-Feb 11,1886 m Dec 2,1847 Catharine D Kreider Dec 23,1826-May 20,1891 dau Jacob Kreider-Elizabeth Denlinger Farmer Menn Mell Cem
1 Benjamin K Landis Sept 28,1848-May 5,1916 m 1877 C Lydia Zimmerman July 17,1859-May 1,1934 dau Isaac Zimmerman-Catharine Messner E Lampeter Farmer Menn Mell Cem
1 Jacob Z Landis Oct 12,1878 m May 12,1903 Lydia Ann Kreider Aug 16,1877-Mar 6,1935 dau John Kreider-Katherine Leaman Farmer-Quarryman Presby Leaman Place, Woodlyn
1 Lydia Kathleen Landis Oct 18,1905 m June 13,1932 Albert L Werner May 30,1903-May 7,1954 s Albert L Werner-Susie Diether Salesman U B 108 N George St, Millersville
1 Aileen L Werner Oct 18,1933
2 Albert L Werner Oct 14,1935
3 Cynthia Sue Werner Oct 14,1935
4 J Peter Werner Feb 1,1946
5 Ann Kathleen Werner Feb 1,1946
2 Inf Apr 8,1907
3 Vera K Landis Dec 10,1909 m Gerald Hoffecker sp Div Armstrong Presby Paradise,Women's Club, Lebanon
4 J Stanley Landis Nov 27,1914 m June 19,1941 Marion Denlinger Apr 7, 1914 dau Ezra Denlinger-Elizabeth R Steve H S Ind Arts Teacher Presby S Bullens Lane,Woodlyn
1 Marion Randi Landis Dec 20,1941
2 Minkd Ann Landis Mar 14,1946
3 Jeffry S Landis Sept 7,1948
4 Timothy Lee Landis Jan 19,1952
5 Lois E Landis Mar 1,1924 m Feb 23,1946 John R Acker Jan 1,1926 s Ray Acker-Mary Hively
Tank Truck Dr U B Kinzers
1 Bonnie Sue Acker Sept 3,1946
2 Candace Dianne Acker Feb 14,1949
3 Terri Ellen Acker July 11,1950
4 Cherri Lee Acker May 28,1952
2 Isaac Z Landis Oct 23,1881-June 11,1947 m Sept 26,1934 Reba M Martin May 24,1894 dau David Martin-Elizabeth Hollinger Florist-Janitor U B 32 Greenfield Rd, Lancaster
1 Pauline F Landis June 16,1936

3 Benjamin R Landis June 16,1884-May 10,1940 m Dec 12, 1907 Ethel R Sheaffer Jan 14,1886 dau Martin H Sheaffer-Martha A Ruch Landis Bros-Implements Ref Lancaster sp
4 Martin I Landis Jan 8,1887 m Dec 9,1909 Emma J Sheaffer Sept 19,1887 dau Martin H Sheaffer-Martha A Ruch
Landis Bros Menn Lancaster R 4
1 Martin S Landis May 10,1911 m Jan 1,1931 Esther Mae Good May 5,1910 dau Samuel B Good-Lillian W Loose Poultryman-Deacon Menn 1913 Millport Rd, Lanc
1 Jay Burnell Landis Sept 20,1932
2 Marlene V Landis Apr 21,1936
3 Martin C Landis Apr 15,1942
5 Katie M Landis Jan 8,1887-Apr 22,1896
6 Alice Z Landis Feb 12,1889 m Nov 17,1910 Harry H Hoover Oct 12,1888 s Harry K Hoover-Annie Kreider
Farmer Menn Lancaster R 4
1 H Landis Hoover Sept 27,1912 m June 21,1936 Miriam Anna Myer Nov 1,1913 dau Ira W Myer-Nettie M Landis Farmer Menn Lancaster R 4
1 Lois Joanne Hoover Sept 29,1939
2 Dorothy Marie Hoover Feb 17,1942
3 Ethel Mae Hoover Aug 2,1943
4 John L Hoover Aug 16,1946
5 James Hoover Apr 13,1952
2 Malvin E Hoover Feb 4,1914 m Feb 22,1939 Ida M Sangrey Feb 11,1918 dau Jacob Sangrey-Frances Mellinger Farmer Menn Millersville R 1
1 Kenneth S Hoover Aug 23,1941
2 Donald L Hoover Apr 5,1944
3 David A Hoover Feb 21,1951
3 Lester L Hoover Mar 12,1916 m Dec 7,1940 Esther A Landis Jan 1,1918 dau Aaron L Landis-Ada Meck Farmer Menn Lancaster R 4
1 Robert L Hoover Jan 16,1943
2 Carl Eugene Hoover Dec 20,1953
7 Phares Z Landis Oct 6,1891 m Feb 15,1916 Fannie S Bender Feb 13,1895 dau Harry K Bender-Maria Snyder
Farmer Menn Bareville R 1
1 Miriam B Landis Apr 15,1917 m Jan 25,1949 Wid Granville A Clark June 19,1903 s Martin Clark-Amanda Ulrich sp Electrician Menn Kinzers R 1
2 Alma B Landis Mar 24,1918 m Nov 21,1940 Ellis D Leaman Aug 18,1917 s Benjamin F Leaman-Lizzie Denlinger Farmer Menn Manheim R 2
1 Glenn Ellis Leaman Apr 4,1943
2 Edith Marie Leaman Oct 28,1947
3 Elta Jean Leaman Aug 18,1952
3 Mildred B Landis July 21,1919 m Feb 24,1954 J Irvin Kreider Apr 15,1909 s Elmer Kreider-Mary E Eby Chef Oreville O P Home Menn Lancaster R 3
4 Benjamin B Landis Sept 1,1922 m Oct 4,1947 Rhoda Ressler July 8,1927 dau Clair Ressler-Martha Martin Farm Custom Work Menn Paradise R 1
1 Lorraine Mae Landis Nov 25,1948
2 Velma Jean Landis Jan 12,1951
3 Benjamin Lee Landis July 18,1952

5 Elvin B Landis Mar 24,1925 m Dec 15,1945 Verna M Hershey Sept 20,1925 dau Clarence L Hershey-Elnora E Metzler Farmer Menn Sadsburyville

1 Mary Ellen Landis Mar 17,1947

2 Naomi Jane Landis June 30,1949

3 Vida Jean Landis Aug 2,1952

6 Alice Ruth Landis June 5,1930 S

7 Phares C Landis Sept 23,1933 m Oct 10,1953 Arlene E Forry Feb 13,1935 dau B Earl Forry-Fannie Root Farmer Menn Sadsburyville

8 Cora Z Landis Feb 7,1894 m Nov 10,1915 Elias W Myer Dec 15,1892 s Elias Myer-Annie K Witmer Printer Menn Lancaster R 4

1 Harold L Myer Mar 5,1917 m Aug 25,1940 Esther F Lehman Aug 13,1916 dau Levi Lehman-Catharine Brubaker Printer Menn Lancaster R 4

1 Rose Miriam Myer Oct 3,1942

2 Harold Everett Myer Dec 2,1946

3 Dale Leslie Myer Mar 29,1948

2 Elmer L Myer Nov 26,1918 S

3 Elsie Mae Myer Oct 17,1923 m Nov 1,1947 J Lloyd Wolgemuth Sept 29,1918 s John Wolgemuth-Mae Brubaker Marketman Menn Mt Joy R 2

1 Mary Louise Wolgemuth Sept 29,1948

2 James Lloyd Wolgemuth Dec 30,1949

3 John David Wolgemuth June 3,1954

4 Paul Myer Inf Sept 2,1927

5 Bertha Marie Myer Sept 16,1928 S

9 Harry M Landis Aug 7,1896 m Oct 16,1919 Irene E Hershey Nov 30,1897 dau Benjamin L Hershey-Mary Doner Farmer Menn Lancaster R 5

1 Nelson Landis Feb 26,1921 m Sept 11,1943 Elizabeth Buchen Nov 21,1922 dau Landis Buchen-Clara Rutt Clerical Menn Leacock

1 Carolyn Marie Landis Dec 17,1944

2 J Nelson Landis Oct 9,1948

2 Leroy H Landis Jan 5,1924 S

3 Leon H Landis Oct 1,1930 S

0 Martha W Landis Feb 2,1899 m Oct 27,1921 Menno Eby Oct 10,1896 s H Martin Eby-Lizzie Hershey Farmer Menn Gap R 1

1 Mae L Eby May 16,1923 m Dec 9,1943 Pre Sanford E Hershey Aug 17,1921 dau Pre Martin R Hershey-Sue Eby Farmer Menn Gordonville R 1

1 Sharon M Hershey June 23,1945

2 Louise Hershey June 29-July 2,1947

3 Carl E Hershey Sept 29,1948

4 Sue Ann Hershey May 23,1952

2 Menno L Eby Feb 28,1927 m Jan 13,1951 Marian Landis Feb 14,1928 dau Elvin W Landis-Dora Winey Farmer Menn Gap R 1

1 Dennis L Eby May 25,1952

3 Ruth V Eby Oct 22,1928 S

4 Martin L Eby Oct 15,1934

a Elmer K Landis May 20,1901 m Aug 24,1924 Mary Etta Martin Nov 3,1897 dau David Martin-Elizabeth Hollinger

Landis Bros U B 1642 Lincoln Hwy East, Lancaster
1 Thelma J Landis Oct 28,1926 m June 25,1949 Rev James O Bruckart Apr 1,1926 s Albert O Bruckart-Susan G Huber Pastor Morav 1048 Perry St, Reading
1 Karen Diana Bruckart Apr 19,1950
2 C Robert Landis May 23,1936
2 Elizabeth K Landis Feb 23-Nov 27,1850
3 Amanda K Landis Aug 23,1851-July 7,1925 m Nov 24,1870 Abraham L Musser Apr 1,1848-Mar 2,1922 s Henry Musser-Barbara Landis Farmer Menn Eden, Lancaster
1 Ida L Musser June 22,1871-Dec 31,1938 m Mar 4,1894 Fred Pontz Feb 28,1870-Apr 9,1933 s Adam Pontz-Susan Shay Brickyard,Coal Eden
1 Herbert Pontz Dec 28,1895 m Apr 16,1918 Amy L Weaver Feb 9,1896 dau Daniel H Weaver-Anna Wenger Middletown Air Base Apt 3 2311 N Front St,Harrisburg
1 Elizabeth Frances Pontz Aug 21,1919 m Apr 8,1944 Clair Kessler Dec 26,1913 s Adam Kessler-Elsie Harting Armstrong Cork Ref Leola
1 Kathryn A Kessler Oct 26,1948
2 Robert H Kessler Jan 20,1951
2 Margaret Pontz June 12,1921 m June 12,1943 Edward L Rossman Feb 28,1918 s Louis Rossman-Mabel McHugh Osteopathic Dr Cath 907 Rusk St Amarillo, Texas
1 Robert Rossman May 22,1947
2 Nancy Jean Rossman Apr 19,1949
3 Edward J Rossman Jr Nov 10,1952
3 John H Pontz June 21,1927 m Oct 14,1949 Wid Mary Ann Miller Feb 18,1924 dau Edward Hafer-Catherine Frymire Hwy Construction employee Presby 930 E Boundary Ave, York
1 Herbert Pontz Sept 26,1951
2 Richard M Pontz Nov 30,1898-Sept 1903
3 Kathryn M Pontz Apr 28,1900 m Sept 22,1923 W Raymond Bushong Oct 3,1900 s Walter G Bushong-Dora S Stilwell Walter G Bushong Coal Luth Lancaster R 5
1 Raymond Bushong Jr July 17,1924 m Mar 12,1949 Beatrice Boorse Aug 23,1930 dau Sherwood Boorse-Cora Walter G Bushong Coal Ref Lancaster R 5
1 Vicky Lee Bushong Dec 26,1949
2 W Raymond Bushong Feb 18,1951
2 James G Bushong Feb 19,1927 m Dec 16,1949 Blanche Greene June 11,1929 dau Howard Greene-Martha Armstrong Ref Lancaster R 5
1 Bessie Bushong Oct 3,1950
2 James H Bushong Sept 25,1951
3 Jessee Grant Bushong Apr 17,1954
3 Particia Lou Bushong Oct 11,1929 m Oct 31,1949 Edward Groff Jr Aug 12,1933 s Edward Groff-Emily Dirks Armstrong Ref Lancaster R 5
1 Nancy Lynn Groff Aug 19,1950
4 Frederick W Bushong Aug 12,1934
4 James M Pontz June 1,1903 m Dec 24,1927 Margaret E Sell Mar 25,1904 dau Edward Sell-Louise Ihrie Machinist -Ref Box 201 Lancaster R 5

1 Lawrence S Pontz June 20,1931 S
2 Theodore Pontz June 10,1936
3 Barbara Ann Pontz Apr 1,1938
5 Esther M Pontz Feb 18,1905-Feb 11,1935 m 1930 Daniel Schmidt 1905 Baker Salesman Eden
1 Inf Feb 11,1935
6 Adam M Pontz Apr 1907-Feb 20,1910
7 Chester M Pontz Apr 7,1910 m Gayle Petters July 21, 1909 (of Shreveport La)
FBI Agent 4548 Duplessia St, New Orleans 22, La
1 Kathryn G Pontz Aug 27,1940
2 Andrew J Pontz Oct 9,1942
2 Calvin L Musser Aug 18,1873-Dec 27,1933 m Oct 18,1919 Lola Goslin Oct 17,1897 dau Charles E Goslin-Kathryn S Spear Farmer Farmington Del
1 Calvin L Musser Dec 19,1920 m Feb 12,1940 Ethel Brown Apr 21,1923 dau Russel J Brown-Beulah Morgan
DuPont Laurel, Del
1 Thomas E Musser May 23,1940
2 Amanda K Musser Feb 11,1922 m Dec 21,1940 Norman S Wix Dec 24,1921 s Norman Wix-Nettie D Saunders
DuPont Harrington, Del
1 Barry M Wix Aug 12,1942
2 Bruce N Wix Feb 22,1947
3 Bret O Wix May 23,1950
3 Everett P Musser Mar 17,1927 S
3 Benjamin L Musser Oct 30,1875 S
4 Frank L Musser Dec 4,1877-Oct 1,1941 S
5 Catharine L Musser Dec 24,1880-Mar 3,1934 m Jan 2,1901 William L Denlinger Apr 11,1881 Min Ch God Buckland, O
1 Harold M Denlinger July 20,1903-Mar 20,1921
2 Ruth A Denlinger July 20,1903-Mar 22,1946 m Oct 3, 1925 Elvin A Leibley June 30,1900-July 3,1948 s Elsworth Leibley-Teresa Fisher
Liberty Can Co -Cath . Frances Ave, Lancaster
1 Patricia Ruth Leibley R N Aug 5,1931
2 Kathryn Lorraine Leibley Apr 21,1934
6 Inf June 11,1883
7 Mary Ann Musser July 4,1884-Nov 26,1937 S
1 Thelma E Musser Jan 1,1904 715 N Holland Ave S
8 Harvey L Musser May 5,1888 S
9 Amanda L Musser July 14,1890 S
0 Henry L Musser Aug 10,1893 m May 3,1918 Blanche Dombach Mar 25,1895 dau Obed F Dombach-Ida Ulmer.
City Street Dept Ch God 229 N Water St, Lancaster
1 Dorothy Musser Dec 18,1919 m Dec 24,1941 Richard S Steffy Oct 7,1921 s Ivan Steffy-Effie Strohm
Armstrong Luth- 324 N Pine St, Lancaster
1 Joan Steffy July 6,1946
2 Mary Jane Musser Oct 1,1920 m Aug 27,1946 Samuel McCann Jr June 1,1925 s Samuel McCann-Ella Swartz
USN Luth 31 LA Inchon Dr,Oceanside, Cal
1 Linda J McCann Apr 5,1947
2 Steven McCann Apr 1,1951
3 June Musser Mar 28,1926 m June 1,1941 Eugene A Brubaker Oct 23,1919 s Clayton I Brubaker-Laura Miller

Bond Bread Salesman -Indep Lynden Sep
1 Carol Brubaker Feb 12,1941
2 Larry Brubaker Mar 13,1943
3 Leslie Brubaker Dec 30,1944
4 Inf Dec 19,1928
5 Richard Musser Mar 12,1930 S
6 Donald Musser Aug 14,1932
4 Mary Ann K Landis Apr 16,1853-Dec 10,1928 m Dec 25,1874 Silas R Buckwalter Feb 25,1854-May 11,1922 s Benjamin Buckwalter-Susan Johns Farmer Menn Mell Cem
1 Lottie Susan Buckwalter June 16,1875 S
2 Jacob L Buckwalter Apr 17,1877-Feb 22,1901 S
3 Elam L Buckwalter Feb 1,1879-June 19,1896
4 Benjamin L Buckwalter Jan 20,1881-Nov 26,1882
5 Frank L Buckwalter Jan 20,1884-Mar 13,1918 m Sept 1911 Esther Kohr Sept 7,1883 dau Jacob D Kohr-Mary Landis US Marines-Clerical Presby-Chr Sc 116 N Mary St, Lanc
1 John Franklin Buckwalter July 25,1912 m Nov 20,1938 Jane Summy Jan 1,1913 dau Frank Summy-Ella Amer Chemical Engineer Ref Bradford
1 Barbara Ann Buckwalter Apr 7,1940
2 Nancy Jane Buckwalter Apr 5,1943
3 John David Buckwalter July 21,1953
2 James Buckwalter Aug 10,1917 m May 17,1944 Trudy Brown Apr 14,1919 (from Dade City, Fla) Wooster Rubber Co Salesman Mgr Presby 1927 Christmas Run Bvld, Wooster, O
1 Janet K Buckwalter May 11,1945
2 James Buckwalter Sept 14,1947
3 Mary Ann Buckwalter Jan 3,1953
6 Elias K Buckwalter Feb 18-Aug 15,1886
7 Harry L Buckwalter Dec 31,1887 m Oct 11,1913 Mary Reith June 1,1891 dau John W Reith-Elizabeth C Weaver Watch-maker Luth 1854 Lincoln Hwy E, Lancaster
1 Mary Elizabeth Buckwalter Feb 24,1916 m Nov 17, 1945 Charles S Reese July 24,1909 s Hiram Reese-Anna Scheid Plumber Luth 838 E Chestnut St, Lancaster
1 Carol Ann Reese May 10,1947
2 Mary Frances Reese Apr 22,1949
3 Charlene S Reese Aug 29,1952
2 Henry R Buckwalter Aug 4,1918 m June 1,1944 Betty J Gulden Jan 3,1921 dau John Gulden-Sarah Thistle Production Mgr, Paper Mill Luth Mt Wolf
1 Henry R Buckwalter Jr Sept 1,1947
2 Cathy T Buckwalter Feb 18,1949
3 John W Buckwalter July 5,1953
3 William S R Buckwalter Dec 19,1922 m Apr 1945 Alair Green dau Green-Margaret (of Des Moines, Ia) Div
1 Elizabeth Ann Buckwalter Nov 11,1945
Wid William S R Buckwalter m June 9,1951 Jean Spizzeri Sept 27,1921 dau Peter Spizzeri-Zelma Spizzirri USAF Great Falls A F Base Montana,Steelton
2 Linda Jean Buckwalter Apr 23,1952
5 Catharine K Landis Jan 14,1857-Dec 16,1925 m Mar 23,1879 Oliver Bealler Oct 12,1847-Sept 14,1919 s Marks Bealler-Mary Noble Farmer Menn Lancaster R 4 Mell Cem

1 Bertha L Bealler Feb 3,1879 63 S Franklin St,Lanc S
4 Jacob R Landis Sept 24,1829-Jan 5,1915 "Beardy Jacob" S
5 Annie R Landis Apr 10,1834-Oct 15,1908 m 1857 George N Lefever July 25,1829-Apr 28,1911 s John Lefever-Magdalena Neff
Farmer Menn Lancaster R 4 Mell Cem
1 Amos L Lefever May 30,1858-Feb 5,1944 m Sept 1882 Lizzie L Groff Dec 4,1863-Nov 4,1931 dau Abraham Groff-Anna Landis
Farmer Menn Greenfield
1-14 Anna May, Frank G, Martha, Ada (Finger), Benjamin, Abram G, Minnie (Burkhart), Clayton, Harry, Barbara (Robinson), Elizabeth (Meck, Lydia (Doutrich), Inf, and Emma Lefever Cf III 133-136
2 Benjamin L Lefever May 1,1860-Feb 19,1913 m Sept 1885 Malinda Sheirk Mar 19,1864-Feb 3,1923 dau Samuel Sheirk-Anne Sahm Farmer Luth Manheim R 1
1 Harry S Lefever May 6,1890-June 1,1938 m Nov 14,1912 Ella Mae Jurell Sept 19,1891 dau William Jurell-Mary Miller Farmer Luth Manheim R 1
1 Pauline C Lefever Oct 7,1913 m Feb 4,1933 Samuel Longenecker June 8,1909 s Elam Longenecker-Bessie Graybill Turnpike Good Gulf 101 S Grant St, Manheim
1 Glenn Longenecker Mar 27,1934
2 Carl Longenecker Nov 8,1935
3 Jere Longenecker July 13,1937
4 Nancy Longenecker Feb 25,1943
5 Dennis Longenecker Aug 2,1949
2 Donald J Lefever Feb 16,1917 m Mar 18,1939 Margaret Loose Dec 9,1919 dau William Loose-Mamie Garner Farmer Manheim R 1
1 Bruce Lefever Aug 25,1939
3 Benjamin L Lefever Dec 13,1918 m June 15,1940 Grace Mae Warfel Aug 8,1918 dau Howard Warfel-Bertha Campbell Armstrong Luth Lititz sp
4 Guy S Lefever Jan 23,1924 m Dec 22,1945 Josephine Heisey Apr 29,1924 dau Harry Heisey-Dorothy Stauffer Socony Vacuum Luth 323 S Water St, Lititz
5 Geraldine Mary Lefever Aug 16,1928 m Oct 14,1950 Robert Griffith Apr 5,1927 s Martin Griffith-Susan Martin Mechanic Luth Talmage
1 Peggy Griffith Sept 17,1951
3 Mary L Lefever Aug 15,1862-Jan 3,1953 m Oct 13,1898 Ira Rohrer Nov 28,1864-May 13,1936 s Ephraim Rohrer-Mary Mann
C T Co Menn Lancaster
1 Myrtle Rohrer Jan 31,1907 (Adopted) m June 23,1934 Roy G Habecker Dec 24,1902 s Christian C Habecker-Annie H Gamber Interior Decorator Ch God 613½ E Chestnut St Lancaster
1 Lois Anne Habecker Apr 14,1935
2 John L Habecker June 2,1941
4 Elizabeth L Lefever Dec 22,1864-June 1936 S
5 Landis L L Lefever Feb 2-Apr 11,1868
6 John L Lefever May 31,1869-Apr 19,1952 m Jan 9,1902 Emma Harnish July 4,1876 dau George Harnish-Elizabeth Hoak
Bayuk Foreman Morav 760 Marietta Ave, Lancaster
1 Ruth Lefever Feb 25,1903 m Sept 20,1930 Paul L Schaffstall Apr 29,1902 s Lucien C Schaffstall-Jennie C Helt

Life Ins Morav 336 College Ave, Lancaster
1 Marlin L Schaffstall June 14,1933
2 Nelda Ruth Schaffstall June 21,1935
7 Aaron L Lefever June 26,1872-Jan 17,1947 m Nov 1900 Florence Landis June 9,1878-Aug 22,1942 dau Henry K Landis-Elizabeth Rudy Farmer Menn Lancaster R 6
1 Charles Lefever Sept 23,1901 m Dec 15,1925 Irene McGeary Jan 5,1905 (of Altoona) Sep sp
Service Sta Menn- Manheim R 1
2 George L Lefever Dec 20,1903 m May 8,1937 Myrtle Galen Oct 7,1905 dau Christian H Galen-Agnes E Murr
Armstrong 550 Locust St, Lancaster
1 Jeanne Louise Lefever Apr 13,1938
3 Bertha Lefever Nov 17,1905 m June 30,1951 Wid Samuel L Martin Jan 6,1891 s Samuel O Martin-Amanda Landis
Farmer Menn Kinzers R 1 Cf II 172
4 Cora Lefever Oct 5,1907 m Oct 7,1933 Eugene Lockwood Apr 28,1908 Sep Paradise R 1; Fla
1 Marian E Lockwood Dec 18,1934
2 Edith Y Lockwood Feb 24,1937
5 Robert Lefever Oct 31,1910 m Feb 28,1934 Anna H Brubaker Jan 19,1912 dau Christian H Brubaker-Anna S Herr
Farmer Menn Manheim R 1
1 Ella B Lefever Sept 15,1935
2 Florence B Lefever Aug 10,1937
3 Martin B Lefever Oct 2,1939
4 Vera B Lefever Sept 5,1944
5 Mary B Lefever Nov 18,1947
6 Catherine Lefever July 14,1918 m Sept 12,1942 William Everett Smythe Apr 24,1919 s Harry Smythe-Anna J Kauffman
Salesman Meth Centerville, Lancaster R 1
1 Leon Everett Smythe Mar 17,1945
2 Dolores Ann Smythe Feb 24,1947
3 Lois Elaine Smythe June 7,1950
8 Abram L Lefever Sept 17,1876 m June 27,1907 Laura G Esbenshade Apr 15,1881 dau Isaac B Esbenshade-Harriet S Gross
Electrician Ch of God 901 E Orange St, Lancaster
1 Roland Earl Lefever Dec 2,1909-Jan 8,1919
5 Barbara Landis Jan 31,1797-Aug 7,1881 m Oct 19,1819 "Old Road Abraham" S Landis July 2,1798-Nov 2,1874 s"Brick John" Landis-Barbara Snavely Old Road Farmer Menn Mell Cem
1-9 John L, Barbara (Musser), Mary Ann (Leaman), Annie L (Kreider), Elizabeth L (Leaman), Hettie L (Groff), Susan L, Benj L, Lydia L (Groff) Landis Cf III 26-40
6 Susanne R Landis Feb 12,1802-July 23,1884 m Mar 15,1825 Abraham B Kreider Nov 7,1796-Nov 28,1860 s John Kreider-Barbara Burkholder E Lampeter Farmer Menn Mell Cem
1 Benjamin L Kreider June 7,1827-Aug 29,1845
2 Abraham L Kreider Jan 15-Feb 16,1830
3 Annie L Kreider Jan 26,1831-Oct 20,1902 m Nov 15,1849 Jacob Lefever Dec 19,1826-July 16,1903 s John Lefever-Magdalena Neff
Farmer Menn Lancaster R 5
1 Susanna K Lefever Jan 29,1851-Jan 21,1921 m Sept 1870 Henry Buckwalter Oct 31.1847-Feb 3,1920 s Jonas Buckwalter-Lydia R Landis Farmer Menn Lancaster R 5
1-7 Elam L, Lettie L (Lefever) Anna L (Wenger), B Frank,

Amos L, Lizzie L (Lefever), Jonas L Buckwalter Cf II 189
2 Annie K Lefever Mar 20,1853-Apr 29,1864
3 Abraham K Lefever Sept 20,1854-Dec 26,1899 m Oct 1876 Anne Burkholder May 9,1859-Apr 3,1903
1 Ida B Lefever Jan 24,1878-May 25,1899
2 Anna Mary Lefever Feb 19,1881 m Dec 15,1903 Hiram Longenecker Dec 15,1877 sp Lititz
3 Aaron Lefever Dec 26,1882-May 7,1884
4 Mary Lefever Mar 26,1857-Jan 26,1861
5 Malinda Lefever May 11,1859-May 7,1864
6 John K Lefever Aug 17,1861-Aug 20,1942 m Nov 8,1881 Luetta Buckwalter June 17,1862-May 7,1935 dau Israel Buckwalter-Susan Buckwalter Farmer Ref-Menn Lancaster R 5
1 Sue B Lefever May 18,1882-Jan 14,1925 S
2 Phares B Lefever Oct 15,1885 m Jan 1,1910 Mamie Ziegler Aug 28,1887 dau Christian Ziegler-Mary Peters Bareville Scales Co Meth Bird-in-Hand R 1
1 Mary Lefever Nov 1,1910 m Oct 6,1934 Walter Harris Oct 6,1910 Atlantic Refining Bapt-Episc Phila
1 Barbara Ann Harris Dec 26,1937
2 John Z Lefever Nov 16,1911 m Aug 17,1935 Carrie Sullivan Feb 29,1916 Farmer Ch Breth Annville
1 Marian Jean Lefever Sept 19,1936
2 Richard E Lefever Aug 1,1938
3 Paul H Lefever Feb 25,1940
4 Mamie Ruth Lefever Aug 4,1943
5 Betty Lois Lefever Sept 14,1945
6 John J Lefever Nov 8,1947
3 Frank Lefever Apr 13,1913 m Jan 26,1943 Jane Cronin Oct 20,1922 dau Matthew Cronin-Johns Mansville Co Cath New Brunswick, N J
1 Marijane Lefever Dec 20,1946
2 Kathleen Lefever Jan 20,1948
3 Francis M Lefever May 20,1950
4 Robert C Lefever May 22,1953
4 Luetta Lefever Nov 16,1914 m Feb 18,1933 George Saner Aug 25,1913 s Harrison Saner-Gertrude Spotts Flory's Mills Tr Dr U B Lancaster R 3
1 John H Saner June 28,1933 m June 20,1953 Dawn Showers dau Eugene K Showers- USA
1 Terry Lee Saner Nov 28,1953
2 Lloyd L Saner Dec 2,1934
3 James K Saner Jan 13,1938
4 Robert G Saner Mar 4,1940
5 Velma Jean Saner Nov 14,1941
6 Martha Jane Saner July 29,1944
7 Walter H Saner June 25,1946
8 Evelyn L Saner Nov 5,1947
9 Roy U Saner Oct 12,1949
5 Alice Lefever Oct 22,1917 m Mar 15,1947 Charles Freeman Aug 21,1923 s Charles Freeman-Mabel Auto Salesman Meth Baltimore, Md
1 Kenneth W Freeman Oct 16,1947
2 Glenn M Freeman May 3,1949
6 Martha Lefever Dec 16,1919 m Aug 28,1941 Paul D Peachey Aug 5,1920 s Frank B Peachey-Lydia Zook

Tr Dr Meth 323 E Ross St, Lancaster
1 Paul D Peachey Sept 4,1942
2 Frank D Peachey Apr 19,1947
7 Phares Lefever Oct 15,1921 m July 1,1947 Freeda Sapp Aug 7,1923 dau Charles R Sapp-Elsie Neff
Teacher Presby Chicago, Ill
1 Elizabeth A Lefever Apr 7,1948
2 Bruce D Lefever Aug 25,1949
3 Thomas A Lefever May 4,1951
8 Evelyn Lefever Mar 26,1930 m Nov 22,1952 Carl Siner Dec 14,1928 s William Siner Teacher Ref Harrisburg
1 Stephen Carl Siner Sept 25,1953
3 Anna B Lefever Jan 19,1889 S
4 Jacob B Lefever Apr 10,1892 m Nov 28,1917 Ella Brackbill Mar 11,1894 dau Eli Brackbill-Ella Dosch
Florist Menn Lancaster R 5
1 Anna Mae Lefever Apr 27,1919 S
2 Paul B Lefever Nov 24,1920 m Apr 1,1947 Ellene Neff June 20,1926 dau Harry Neff-Katie Denlinger
Truck Farmer Menn Lancaster R 5
1 Shirley Anne Lefever Apr 25,1949
2 Nancy Jean Lefever Mar 10,1952
3 Dorothy Jean Lefever Aug 9,1923 m Oct 28,1945 Marvin Buckwalter Aug 3,1923 s Jason Buckwalter-Frances Hershey Carpenter Ch God Lancaster R 5
1 James Marvin Buckwalter Nov 10,1946
2 Jack Buckwalter Dec 11,1953
4 Ruth Lefever June 1,1927 m July 7,1945 Vernon Good Sept 11,1921 s Joseph Good-Frances Sauder
General Hauling Ch God Bird-in-Hand
1 Barbara Anne Good Apr 8,1947
5 Melvin Lefever Nov 8,1929 m Sept 5,1953 Carolyn Moore (of Baldosta,Ga) USA Baldosta, Ga
5 Israel B Lefever Sept 17,1893 m Mar 24,1914 Stella Frymyer Mar 2,1897 dau Jerry Frymyer-Mary Jane Clark
Farmer Meth Lancaster R 4 (She d July 11,1954)
1 Jacob F Lefever June 5,1914 m Dec 3,1938 Stella Bishop Oct 5,1911 dau Andrew Bishop-Alice (of Va)
Postmaster Meth Smoketown
1 Nancy Lou Lefever Sept 12,1939
2 Grace Lefever Aug 22,1916 m Jan 30,1938 William Kane Sept 11,1910 Armstrong Meth Lancaster R 4
1 Richard Kane Feb 28,1940
2 Patricia Kane Oct 24,1942
3 Roberta J Kane Sept 24,1949
3 Robert Lefever Feb 10,1920 m Feb 22,1941 Betty Dieter Sept 11,1922 dau Philip Dieter-Catherine
Railway Express Meth Lancaster
1 Linda Louise Lefever June 22,1943
2 Jeanne Eileen Lefever Sept 29,1944
2 Cathy Ann Lefever Nov 8,1951
4 Ruth F Lefever Dec 9,1924-Feb 2,1927
5 Verna F Lefever Dec 30,1933
6 Paul B Lefever Feb 4,1897 m Apr 1,1922 Edna Parmer Apr 27,1900 dau William Parmer-Lillian sp
Penna Hwy Dept Ref-U B Witmer

7 Luetta B Lefever Oct 11,1900 m June 16,1934 Ray Sherbahn Jan 30,1896 s Norman Sherbahn-Ruth Paxton
Lancaster Co Gas Ref 34 Greenwood Ave, Lancaster
1 Ruth L Sherbahn Mar 25,1936
8 Ruth B Lefever Aug 30,1902 m Apr 21,1923 John L Graybill Mar 16,1902-Dec 8,1937 s John Graybill-Lillian Groff
Hamilton Watch Ref Lancaster
1 Luetta L Graybill Oct 14,1923-Apr 30,1924
2 John L Graybill Feb 16,1925 m Apr 9,1949 Ellen Hoak Oct 9,1928 dau Walter Hoak-Florence Paules
Lancaster Co Gas Ch God Millersville
3 Richard L Grayvill July 18,1927 m Mar 18,1951 Nancy E Rohrer June 23,1929 s Frank Rohrer-Ruth Earhart
Carpenter U B Columbia R 1
1 Jacqueline R Graybill Jan 5,1953
9 Roy B Lefever Sept 29,1907 Seattle, Wash S
7 Frank K Lefever Dec 8,1868 m Nov 3,1890 Mary Landis Jan 7, 1868-Mar 24,1950 dau Christian N Landis-Annie D Leaman sp
Farmer Menn Witmer, Leacock Cf P 16
4 Susan L Kreider Jan 16,1834-Dec 26,1929 S
5 David L Kreider Dec 1,1835-Sept 21,1911 m 1859 Mary K Landis Feb 18,1839-Dec 29,1911 dau Benjamin B Landis-Elizabeth Kreider
Farmer Menn Witmer, Mell Cem
1-4 Sue L (Cooper), Lizzie L (Kreider), Molly L (Herr), Inf Kreider Cf III 131-133
6 John L Kreider Apr 8,1841-Jan 30,1897 m 1864 Elizabeth Rohrer Feb 26,1844-Jan 27,1918 Jacob Rohrer-Maria Sheaffer
Farmer Ref Heller's Cem
1 Abraham R Kreider Oct 20,1865-Aug 3,1942 m Jan 24,1894 Ada W Esbenshade Dec 25,1867-Jan 7,1918 dau Henry B Esbenshade-Adaline S Weidler Bridge Builder Ref Eden
1 Minnie E Kreider Dec 19,1894-Apr 23,1895
2 Elvin E Kreider Oct 21,1897-Mar 30,1898
3 Adaline M Kreider June 25-Oct 17,1900
4 Abram R Kreider Aug 8,1901 Drumore R 1 S
5 Ada Esther Kreider Feb 4-Apr 20,1904
6 Minnetta Ruth Kreider July 15,1904 m June 21,1924 Howard R Wagaman Aug 31,1900-Jan 18,1941 s Frank R Wagaman-Annie Ray Armstrong Luth Lancaster R 3
1 C Howard Wagaman July 16,1925 m June 8,1946 Ruth I Shissler Apr 23,1924 dau Andrew Shissler-Ida Shreiner Armstrong U B Lititz
1 Dennis H Wagaman Nov 19,1949
2 Donna Irene Wagaman Aug 23,1953
2 Annette A Wagaman July 16,1929 m June 6,1948 Wilbur W Bucher Nov 19,1925 s Elder Rufus P Bucker-Naomi White RCA Ch Breth Lancaster R 3
1 Barry W Bucher Dec 18,1950
2 Jeannette W Bucher July 16,1952
3 Burnell K Wagaman Aug 31,1933 m May 23,1953 Beverly E Bixler Aug 17,1933 dau Robert T Bixler-Miriam Eyde USA Luth Louise Ave, Lancaster
7 Annetta Kreider July 7,1909 m Oct 15,1931 Elwood Funk July 18,1906 s Irvin E Funk-Ida Herr
Farmer Ref Lititz R 3
1 Elwood Funk Jr Oct 30,1932 m Nov 7,1953 Marlene

Spence Apr 30,1934 dau Harry W Spence-Elizabeth B Steller USA Luth Alexandria, Va

2 Wanda E Funk July 28,1934 m Aug 30,1952 Glenn Hess Dec 23,1933 s Clarence Hess Farmer Ref Holtwood

1 David Lee Hess Oct 25,1953

3 Gloria Grace Funk May 28,1936

2 Adaline R Kreider May 24,1869-Oct 10,1942 m Dec 24,1889 Christian B Neff Sept 18,1862-Apr 17,1896 s Christian Neff-Mary Bushong Farmer Menn Lancaster R 4

1 Mary K Neff Mar 27,1891 m Oct 14,1920 Henry K Hershey Jan 13,1882 s Moses Hershey-Margaret A Wanner sp Farmer Menn Intercourse

2 Elizabeth K Neff July 2,1895 m Nov 18,1918 Paul M Myers Sept 6,1894-Feb 5,1940 s William Myers-Anna Haar Farmer Ref Lancaster R 3

1 Mabel N Myers Feb 22,1920 m Feb 4,1946 Wilbert Witmer July 6,1922 s Irvin Witmer-Lilian Geltmacher Bricklayer Ref- 1637 Esbenshade Rd, Lanc

1 Ronald Lee Witmer Dec 8,1946

2 Delmar W Myers Dec 9,1950

2 Lloyd C Myers Mar 5,1921 m July 10,1943 Eleanora Hershey Nov 27,1924 dau Paul Hershey-Edith Nye DeWalt Ref Lancaster R 3

1 Carol Ann Myers Feb 22,1947

2 Susan Lynn Myers Aug 17,1949

3 Dawn Marie Myers May 2,1953

3 Earl W Myers June 28-Oct 9,1922

4 P Mervin Myers Feb 23,1924 m Jan 31,1948 Mildred Kulp Feb 20,1925 dau Samuel Kulp-Minnie Zerphy Farmer Ref Manheim R 1

1 Marlin P Myers July 4,1948

5 Robert N Myers Sept 14,1928 m Mar 5,1948 Betty Jane Millhouse Mar 26,1930 dau -Ella Millhouse Farmer Ref Lancaster R 3

1 Barbara Ann Feb 5,1951 2 Larry R Myers Nov 8,1953

6 Doris E Myers Apr 9,1934

3 Emma F Kreider Oct 12,1870-Dec 9,1945 m Feb 23,1897 Harry G Weaver July 28,1871-Nov 26,1946 s Aaron Weaver-Susanna Houser Farmer Menn Lancaster R 5

1-4 Abner K, Aaron K, Roy K, Norman K Weaver Cf II P 113

7 Levi L Kreider June 18,1844-Nov 19,1912 m Sept 28,1870 Elizabeth L Leaman Jan 18,1846-Mar 13,1933 dau Isaac Leaman-Anna Kreider Farmer-storekeeper Witmer

1 Milton L Kreider Mar 2,1870-Dec 13,1880

2 Luetta L Kreider June 8,1871-Oct 17,1948 m Feb 28,1895 Martin E Brenner Mar 9,1871-June 30,1931 s John Brenner-Margaret Bell Hwy Dept Meth Bird-in-Hand Cem

1 Stanley R Brenner July 13,1895 m May 24,1930 Elsie Shire Sept 15,1904 dau John Shire-Elsie Mumma sp Hwy Construction Supt Luth 829 S Pine St, York

2 John Marion Brenner May 24,1899-Dec 7,1940 m Apr 25, 1923 Helen Ruth May 19,1900 dau Samuel Ruth-Emma Wise sp Road Contractor-Quarry Ch God 1005 Marietta Ave Lancaster

3 Lee E Brenner June 2,1901 m Sept 4,1938 Clara Rollman July 8,1900 dau Wellington Rollman-Katie Stetler sp

Brenner's Quarry Morav Ephrata R 2
4 Verna E Brenner June 2,1912 m 1933 Charles Nash Div
Middletown Airport Meth-Cath Lancaster
1 Barry 1 Nash July 24,1933
Wid Verna Brenner m Fred Eckert Foreman Coatesville R 2
2 Ronald Eckert 1944
3 Bradley Eckert 1947
8 Elizabeth L Kreider Mar 19,1848-Apr 29,1850
9 Mary E Kreider 1849 -11-24
7 Mary Landis 1804-1827 m Nov 15,1821 David Longenecker cir 1795-
June 20,1831 s David Longenecker-Maria C 13-119
Strasburg Twp Farmer Menn
1 Benjamin L Longenecker 1822-July 18,1900 S
Strasburg Postmaster, Recorder of Deeds 1886-, d County Hospital
2 Ann Longenecker 1824-? S
3 Susan Longenecker Nov 24,1825-Jan 21,1893 m 1852 Samuel Hersh
July 27,1828-Oct 10,1902 s Capt John Hersh-Hagens
Farmer Menn- Paradise Strasburg Cem
1 Aldus F Hersh Apr 27,1853-Mar 24,1933 m Oct 18,1882 Alice
Landis June 8,1859-Apr 22,1923 dau Jacob S Landis-Elizabeth
Kreider dsp Mill worker Meth-RM Lancaster
2 Benjamin Hersh Mar 7,1855- 1860 (Diphtheria)
3 John L Hersh Oct 29,1856-Dec 3,1930 m Apr 5,1894 Sarah A
Sweigart Apr 11,1859-July 22,1941 Sister Wesley Sweigart (Cem)
dsp Painter-Paper hanger Presby Paradise Presby
4 Julia Hersh d small
5 Annie Hersh Aug 15,1859-May 5,1934 m Feb 21,1883 Austin C
Miller July 23,1862-Dec 15,1938 s Elias Miller-Mary Ann Larry
Coach Trimmer Ref Quarryville
1 A Roy Miller Oct 12,1883-Mar 20,1938 S
2 Elsie L Miller Apr 11,1885-Aug 6,1953 R N S
3 Clarence R Miller Sept 23,1886-June 4,1887
4 Mary A Miller Mar 5,1888 m June 29,1911 Abram L Althouse
Apr 30,1881 s Abraham Althouse-Emma Eliz Hall sp
Elevator Operator Ref 36 E Farnum St, Lancaster
5 John H Miller Sept 28,1890-Mar 13,1935 m Sept 12,1916
Bertha Finn Apr 5,1893 (of Ireland)
Linotype Installer Cath Pittsburgh
1 Mary Annetta Miller Sept 13,1917 m Jan 1944 Marino
Fotinos Feb 7,1915 (of Greece)
Steel worker Cath 975 Corace Dr,Pittsburgh 16
1 Debra Ann Fotinos Mar 24,1953
6 Ada B Hersh Nov 10,1862-Apr 10,1943 m Apr 26,1893 Joseph W
Tshudy Apr 19,1860-Dec 1,1932s Samuel Tshudy-Sarah White
Antique Dealer U B-Meth Bausman Greenwood Cem
1 Marguerite E Tshudy Aug 28,1893-July 25,1918 Killed
at Shreiner's Crossing S
2 Ruth E Tshudy Sept 23,1894 m Feb 14,1910 Robert E Rose
Jan 29,1900 s Elmer Rose-Laura Hawk Sep
FRer U B-Bapt Philadelphia (Bausman)
1 Robert E Rose May 2,1921 m June 16,1945 Jane Wimer
Apr 7,1926 dau George Wimer-Sue Steele
Tr Dr Ch of God Landisville
1 Victoria June Rose Aug 1,1946
2 Vallerie Jean Rose Sept 2,1948
3 Sarah M Tshudy Feb 16,1897 m May 9,1921 Charles F Neu-

dorf June 29,1896 s William Neudorf-Mary Borngesser sp
Salesman Evan Grandview-Penrose Sts, Lancaster
7 Amanda Hersh d small
8 Frank D Hersh Oct 10,1866-Nov 14,1951 m Oct 10,1901 Christie Ressler July 21,1873 s Heton Ressler-Christie Ann Bally dsp Cigar Packer Meth 973 Clark St, Lancaster
9 Hiram S Hersh Mar 22,1868-July 25,1881 (Ia)
4 Catharine Longenecker Nov 24,1825- m Henry Hoover Sheldon,
1 Susan Hoover m David Heistand
1 Benjamin Heistand nfr Cal
5 Landis Longenecker 1827-cir 1852 m Jan 8,1852 Fannie Martin (of Strasburg Twp) dsp Strasburg
8 "Miller David" Landis Oct 29,1908-June 12,1875 m Mar 11,1830 Barbara Groff Nov 24,1807-Jan 31,1881
Mill Creek Miller Menn Lancaster R 7
1 David B Landis Jan 26,1839-Sept 13,1907 m Oct 1,1868 Fannie M Landis Jan 31,1837-May 8,1918 dau Benjamin Landis-Esther Shoff Farmer Menn Lampeter
1 Esther Josephine Landis Feb 4,1872-Nov 6,1901 S
2 Banjmin G Landis May 9,1840-Oct 20,1863 S
3 Lavina Landis Oct 27,1841-June 3,1912 m Nov 22,1870 Adam L Landis Feb 20,1849-Oct 22,1949 s Christian R Landis-Hettie S Landis Farmer Menn Stumptown
1 Elnora L Landis Oct 2,1871 m Jan 24,1893 Pre Sanford B Landis Aug 1,1867-June 14,1926 s Jacob B Landis-Mary Bender Minister-Farmer Menn Bird-in-Hand R 1 Smoketown
1-5 Edna May (Burkhart), J Ellis, Elma L (Harnish), Roy, and Anna (Shenk) Landis Cf. Section 11, pp. 187-188
4 Mary Landis Feb 2,1845-Feb 2,1933 m Jan 10,1873 John L Leaman Mar 28,1841-Feb 24,1929 s John (of Benjamin) Leaman-Mary Landis (of John) Farmer Menn Intercourse
1 Violetta B Leaman Oct 16,1865-Feb 18,1930 m Feb 19,1881 Ezra Zimmerman Dec 3,1861-Dec 18,1933 s Jacob Zimmerman-Catherine Zimmerman Storekeeper Menn Intercourse
1 Willis L Zimmerman Aug 20,1886-Jan 22,1943 m Nov 4,1909 Annie Denlinger May 9,1886 Tobias Denlinger-Elizabeth Eby Mdse Store Menn Intercourse
1 Elmer D Zimmerman Apr 18,1912 m May 20,1939 B Elizabeth Hershey Mar 24,1912 dau Silas N Hershey-Lillie L Denlinger Mdse Store Menn Intercourse
1 Martha E Zimmerman June 27,1940
2 James H Zimmerman Dec 7,1942
3 Willis L Zimmerman Dec 24,1945
2 Paul E Zimmerman Dec 25,1918 m June 9,1946 Ethel C Diller Mar 1,1922 dau Harry R Diller-Grace Caldwell Mdse Store Luth Intercourse
3 Mary Zimmerman Feb 6,1916 S
4 Leroy Zimmerman Sept 24,1923 S
5 Lester Zimmerman Inf Sept 24,1923
2 Enos L Zimmerman Mar 10,1889 m Mar 6,1913 Mary D Brackbill July 15,1888 dau Bish C M Brackbill-Elizabeth K Denlinger Cf 11 83
Farmer Menn Kinzers
1 Elizabeth B Zimmerman Apr 12,1914-Aug 13,1937 S
2 Ethel Mae Zimmerman Oct 5,1916-Oct 18,1936 S
3 Christian B Zimmerman Mar 9,1919 m Aug 5,1945 R

Harriet MacLean June 3,1922 dau Charles G MacLean-Ruth M Brown E E Meth 2845 Acqueduct Rd, Schenectady 9, N Y

1 David A Zimmerman June 12,1947

2 Elaine Zimmerman Jan 1950

4 Anna Esther Zimmerman May 29,1921 m July 14,1945 J Franklin Herman Jr Feb 3,1921 s John F Herman-Fannie Mae Landis Northrup and King Seeds Congreg 1967 Rose Lane, Concord, Cal

1 Margaret Esta Herman Sept 27,1946

2 John Leon Herman Jan 11,1949

3 Mary Charlyn Herman Oct 11,1952

5 Enos L Zimmerman Jr Aug 28,1927 m June 1950 Eunice Nicol Feb 2,1928 dau William Nicol-Ona (of Kansas City) Evangelist Bapt Kinzers

6 Ella Viola Zimmerman Feb 18,1929 m Sept 14,1952 Dr Walter Kester Feb 1,1926 s Kester-Louise (of West Chester) M D Presby West Chester

1 Deborah Sue Kester Aug 17,1952

3 Maurice L Zimmerman May 6,1891-May 2,1947 m June 17, 1917 Elizabeth Esther Brackbill Aug 28,1893 dau Joseph W Brackbill-Alice E Frantz sp Coal-Lumber Presby Paradise

4 Mary Edna Zimmerman June 29,1893 m Nov 25,1915 Christian H Eshleman Mar 7,1896 s Daniel H Eshleman-Susan Brackbill Fireman Menn 15 Crest Ave, Lancaster

1 Merle Violetta Eshleman Apr 8,1917-Mar 16,1919

2 V Veldora Eshleman Aug 19,1918 m Oct 17,1940 Harvey W Bauman July 30,1917 s David Bauman-Mary Witmer LMS Teacher Menn Lititz R 1

1 Chester Lloyd Bauman Jan 19,1942

2 Wilbur Eugene Bauman June 21,1943

3 Miriam Elaine Bauman Oct 31,1944

4 Glen Roy Bauman Dec 6,1945

5 Carl Ray Bauman May 12,1948

6 Ruth Ann Bauman July 26,1950

3 Maurice L Eshleman May 10,1920 m June 29,1941 Thelma Witmer Nov 5,1917 dau Jacob Wimer-Martha Kendig Salesman-Pastor Meth Taylors R 3, S Carolina

1 Nancy Sue Eshleman May 3,1942

2 Bonnia Lou Eshleman Nov 10,1943

3 Martha Fay Eshleman Aug 11,1945

4 George Stephen Eshleman Mar 9,1947

5 Edna Ellen Eshleman Aug 28,1949

6 Robert Theodore Eshleman Jan 3,1952

7 Maurice Justin Eshleman May 11,1953

4 Suetta May Eshleman May 28,1922 m June 10,1942 David M Binkley Jan 30,1922 s Walter Binkley-Mabel Miller Implements Menn Lititz R 4

1 Kenneth E Binkley May 20,1943

2 Esther Mary Binkley May 22,1944

3 Earl David Binkley Feb 8,1948

4 Daniel E Binkley Nov 22,1950

.5 Martha Elizabeth Eshleman Dec 7,1923 m June 10,1950 Clarence H Garber Oct 17,1922 s Joseph B Garber-Sarah H Hess Florist Menn 3160 St Paul's St Denver, Colo

6 John L Eshleman Feb 15,1927 m Aug 10,1945 Dorothy Drybread Mar 3,1927 foster dau David Martin-Bakery Salesman Menn Lampeter

1 John Larry Eshleman Feb 15,1946

2 James Lee Eshleman May 10,1948

3 David Lamar Eshleman June 23,1951

4 Rickey Lynn May 17,1954

7 Christian Z Eshleman Apr 11,1928 m June 24,1946 Mary Cecelia Smith July 17,1929 dau John H Smith-Alice M Leonard Farmer Luth Doylestown

1 Rosemary Lorraine Eshleman June 29,1947

2 Christian Z Eshleman Jr May 14,1949

3 Alice May Eshleman May 30,1951

5 Ella Merle Zimmerman May 24,1907 m Mar 17,1934 Amos G Supplee Apr 1,1905 s James R Supplee-Cora L Carpenter Lukens Welder Presby Intercourse

1 Ronald Amos Supplee Mar 17,1943

2 Hershey Leaman Inf Nov 3-22, 1866

3 Landis Leaman Inf Mar 31-Apr 25,1870

4 Celia May Leaman Nov 14,1872 m Nov 27,1894 Clayton Groff July 9,1869 Apr 20,1937 s Milton Groff-Maria Rohrer Farmer Menn Bareville

1 Irwin L Groff June 3,1896 m June 6,1918 Mary Elsie Wenger Sept 4,1896 dau Levi Wenger-Sarah Hershey Farmer Menn Gordonville R 1

1 Lester W Groff June 23,1920 m Feb 10,1946 Alsenia Dorothy Kuhns Dec 19,1922 s Earl Kuhns-Levicy Davis Farmer U B Gordonville R 1

1 Violet Groff July 23,1944 (Adopted)

2 Melvin L Groff Feb 29,1924 m Apr 26,1947 Esther W High Jan 5,1928 dau Christian G High-Anna W Weber Farmer Menn Gordonville R 1 Cf II 361

1 J Melvin Groff Mar 9,1949

2 Linda Elaine Groff Nov 20,1953

3 Rhoda Elverta Groff May 11,1925 m Dec 20,1947 Roy K Denlinger Sept 7,1922 s Benjamin L Denlinger-Bertha C Kreider Teacher Menn Gordonville Cf II 349

1 Donna Jean Denlinger Nov 21,1951

2 Bethel Groff Dec 5,1898 m Dec 2,1920 Paul K Burkholder Mar 15,1896 s John Burkholder-Catherine G Kreider Carpenter Menn Box 109 Bareville

1 John G Burkholder Mar 1,1927-Apr 8,1928

2 Paul G Burkholder Apr 19,1929 m Oct 15,1949 Miriam M Thomas Oct 14,1930 dau Amos H Thomas-Martha W Myer Mechanic Menn 342 Brook Ave,Bronx 54, N Y

1 Judith Lorraine Burkholder Oct 6,1950

2 Paul Glenn Burkholder Dec 22,1951

3 Carl G Burkholder May 9,1933 m May 8,1954 Dorothy Ann Shenk Aug 6,1933 dau Aaron H Shenk-Anna L Landis Farmer Menn Lancaster R 5

3 Lester L Groff June 22,1901 m June 9,1927 Maude H Ranck Dec 16,1904 dau Emanuel G Ranck-Lillian E Houser Farmer Menn Leacock

1 Marian Groff Aug 9,1929 m Dec 2,1950 Warren Witmer Dec 10,1928 s Wayne H Witmer-Mary E Keller Farmer Menn Manheim R 1

1 Darrel E Witmer Dec 19,1952
2 John R Groff June 4,1932
4 Lloyd L Groff Nov 11,1905 m Oct 21,1939 Irene R Snavely July 24,1918 dau Ammon Snavely-Amanda Roth
Machinist Menn Bareville
1 Patricia Ann Groff Apr 16,1942
2 Nancy Louise Groff July 1,1946
3 Julia Lea Groff Dec 3,1951
5 John M Groff Jan 4,1907 m Oct 1,1936 Miriam J Brubaker Aug 25,1912 dau Hayden Brubaker-Lillie R Buckwalter
Farmer Menn Bareville R 1
1 John B Groff Mar 18,1938
2 Donald B Groff Jan 10,1942
3 Robert B Groff Apr 24,1946
6 J Freeland Leaman Jan 26,1879-Apr 18,1884
5 Anna D Landis Nov 22,1847-Oct 15,1931 m Dec 12,1865 Henry L Groff Jan 31,1843-Jan 22,1923 s Emanuel Groff-Mary Landis
Farmer Menn Strasburg Cf III 75-76
1 Luzetta Groff Nov 5,1867 m Oct 26,1887 Noah L Nolt May 4, 1865-Dec 28,1939 s Michael W Nolt-Amelia L Landis
Farmer Menn Groffdale, Cem
1-2 Harlan G, Leroy Nolt Cf Section II pp 325-326
2 Minnie Groff Aug 8,1873 m Nov 4,1896 Harry B Herr June 21, 1871-Nov 13,1951 s Christian B Herr-Elizabeth N Herr
Farmer Menn Lancaster R 4
1 Anna Herr Dec 27,1899 m Nov 8,1922 Clair Deiter Aug 20, 1899 s Jacob Deiter-Barbara H Seigle
Farmer-Hwy Worker Menn Lyndon, Lancaster R 7
1 Stanley H Deiter May 25,1924 m Jan 14,1945 Kathryn Huss Apr 5,1926 dau Edgar S Huss-Iva Kershner
Auctioneer Meth Lyndon, Lancaster R 7
1 Stanley Deiter Jr Jan 26,1946
2 Ronald Eugene Deiter Jan 28,1948
2 Clair Deiter Jr Nov 26,1925-Aug 31,1928
3 Glenn H Deiter Apr 21,1934
2 Willis G Herr Aug 10,1905 m Sept 18,1929 Elsie Mae Rohrer Sept 23,1907 dau John W Rohrer-Elizabeth L Heller
Farmer Menn Lancaster R 7
1-5 Verna Marie (Groff), James W, Harry R, Pauline E, Anna Mae Herr Cf p 53
3 Harry G Herr June 21,1907 m Dec 8,1938 Kathryn F Eby July 16,1912 dau Henry H Eby-Anna M Flory
Farmer Ref Lancaster R 7
1 Henry E Herr July 29,1945
2 Donald H Herr Dec 16,1946
3 Cora Groff July 7,1875-Feb 18,1954 m Sept 4,1900 D Jefferson Herr July 5,1873-Apr 27,1919 s Christian B Herr-Elizabeth Ann Herr Farmer Menn Refton
1 Maurice G Herr Feb 20,1903 m Sept 1,1927 A Martha Greider Nov 18,1905 dau Benjamin Greider-Alida Wealand
Farmer U B Refton
1 Harold G Herr Aug 8,1931 m Mar 22,1952 F Joan Leaman Nov 26,1932 dau S Robert Leaman-Verna G Kauffman
U of P Student U B Bird-in-Hand
1 Jeffrey B Herr Oct 17,1937
2 Donald M Herr Jan 31,1937

3 Mary Jane Herr June 23,1943
2 Ethel Herr Apr 16,1911 m July 3,1941 Jacob H Landis Nov 8,1908 s Amos R Landis-Ida S Weaver
Contractor Menn Refton
1 Janet Landis Sept 6,1946
2 Carol Landis Jan 1,1950
4 Landis D Groff Mar 18,1879-Aug 3,1929 m Nov 4,1908 Virgilia H Kendig Aug 27,1885 dau Oscar L Kendig-Martha Ann Hess
Farmer Menn Strasburg R 1
1 Arthur K Groff Dec 11,1914 m Feb 12,1938 Miriam Sample Jan 24,1918 dau Harry Sample-Anna Barr
Farmer Menn Strasburg R 1
1 James Robert Groff Aug 9,1944
2 Dorothy Jean Groff July 28,1947
6 Frances Landis d 13

Do not worry about the future;
The present is all thou hast,
The future will soon be present,
And the present will soon be past. - Sel.

Lord for tomorrow and its needs,
I do not pray;
Keep me, my God, from stain and sin,
Just for today.
Let me both diligently work,
And duly pray;
Let me be kind in word and deed,
Just for today

A father and his son were in company, when, to the question "What will you take to drink?" the son replies, "I'll take what father takes." The thought of his responsibility flashed upon the father, who answered, "I'll take water." Another choice might have sent his son into a drunkard's grave

As life and death are in the power of the tongue, so, also, we may well say, life and death are in the education of our children: for, if they be well brought up, it shall be life unto them; but, if it be otherwise, they be trained up to everlasting death. - Cawdray

As a man who borrows a thing of his neighbor to use, if he spoils it, the neighbor will not take it back again; so men who ruin their souls by sin cannot return them to God at death, but he refuses to receive them. - Cawdray

On the walls of one of the Egyptian temples is said to be the inscription, "The impious shall commit iniquity without recompense, but not without remorse."

CHAPTER III
JOHN LANDIS-ELIZABETH MUSSER-MARIA HOOVER

John Landis was born on the present Miles B Landis farmstead at Greenfield in 1761 in the old log house. Here he grew to manhood during the Revolutionary days. For a consort he chose Elizabeth Musser, a neighbor's daughter. He is often spoken of as "Musser John" consequently. The farm on the south side of the Conestoga, southeast of Lancaster, then had the buildings on land now owned by the City. As Mennonite farmers, they were blessed with six children, all of whom died of a fever within a week and the mother thereupon also. He then brought into this home Maria Hoover. They had a family of John, Abraham, Emanuel, Ann, wife of John Dietrich and Mary, wife of Benjamin Rohrer. The Lord blessed them spiritually and otherwise. His will is quite unique:

"On the 21st day of April Anno Domino 1827....personally appeared Martin Mellinger, and on his solemn affirmation, according to law did declare and say that the within written paper contains the last will and testament of John Landis Deceased, that the said John Landis the evening before his death told this affirmant how he wished his will to be disposed of among his family, that this affirmant took down in writing what the testator had told him, and that this affirmant again went to his house for the purpose of having the will executed, but that before he came to the house of the testator, he had died between 7 and 8 o'clock in the evening of the 4th of April instant, and that at the time the testator gave his instructions to the affirmant, how he wishes his will made, he was of sound mind, memory and under standing to the best of his knowledge, observation and belief. And further saith not Martin Mellinger"
Cf Wills P 1-47

****

In the release to the son John we have a few details of same: "After the decease of his mother-in-law, his wife Maria, for her widow seat (shall have) the same house where she lives, together with the garden belonging thereto, the privilege of the pump, stable room for horse and two cows, and that John, or the owner of the plantation, must feed her horse and cows, and put them to pasture along with his own, and that she should have the privilege to take of apples, pears and other fruit, as much as she chooses for boiling, and winter apples likewise; that he must give her every year three barrels of good cider for apple butter and to be used for drinking, when there be apples, yearly and every year; eighteen bushels of wheat, six bushels of rye or corn, a good fat beef, 12 pounds of lard, 12 pounds of tallow, sow for her every year one quarter acre of flax, she giving the seed; and haul firewood for her to the house, cut small into the stove, upon the hearth and in the bake-oven, and give her five pounds of good wool, and at his expense." He appointed his cousin John Landis and friend Henry Musser as executors.

The farm was to be appraised by six reputable members of the Mennonite church and divided by them. John received 100 acres, where he and his wife built a new brick house in 1855. (This now belongs to the City.) Emanuel received adjoining 89 7/8 Acres, now in the

Henry K Landis Estate and Abraham ten acres and a mill property, opposite Wayne Rohrer's, long since razed. Cf Z 5 415-418

The will was executed as Deacon Martin Mellinger informed the Court. They were first interred on the home farm, but more recently their remains were deposited in the Mellinger Cemetery.

II JOHANNES LANDIS MAR 3,1761-APR 4,1827 m ELIZABETH MUSSER cir 1767-cir 1804 DAU MARTIN MUSSER-MARY
EAST LAMPETER FARMER MENN LANCASTER R 5
1-6 All died within a week of a fever
WID JOHANNES LANDIS m 1806 MARIA HOOVER DEC 14,1774-SEPT 26,1838 DAU HENRY HOOVER-ANNY HERR Id
7 John Landis Sept 7,1807-Nov 27,1857 m Dec 13,1831 Barbara Stauffer Jan 12,1811-Oct 17,1878 dau Christian Stauffer-Fronica Hurst.
(Built House 1855 on City Filter Plant Farm)
1 Israel Landis Sept 3,1832-Dec 20,1872 (Fell from a horse) m Fannie Bachman Apr 28,1836-June 15,1895
Farm Helper Lancaster R 5
(Built 1859 house owned by Donald Esbenshade; Wid m Daniel W Kreider; all buried at the New Danville Menn Cem)
1 John B Landis Jan 21,1860-June 4,1923 m Dec 7,1892 Sue Christ Apr 17,1874 dau John Christ-Hannah Wilson
Farmer-Road Supervisor Menn Willow Street R 1
1 Musser C Landis June 1,1893 m Oct 6,1919 Esther E Foose Sept 16,1896 dau Charles W Foose-Catharine Reeder
Tobacco Warehouseman Ref Lancaster R 6
1 Grace Landis Nov 20,1920 m May 1,1947 Robert Hankman Sr June 18,1924 s Norman Hackman-Ethel Rineer
Contractor employee Ref Lancaster R 6
1 Robert Hackman Jr Mar 24,1948-Mar 12,1954
2 Bessie Hackman Sept 30,1951
2 Musser Landis Jr July 31,1922 m Nov 27,1952 Miriam Wenger Mar 11,1926 dau Samuel Wenger-Susan Redcay
Armstron Ref Lancaster R 6
1 Jeffrey L Landis July 25,1953
3 Doris Landis Jan 29,1924 m June 20,1947 Robert Emsminger Nov 4,1922 s Charles Emsminger-Catharine Wetzel Hamilton Watch Ref 13 Rosemont Ave, Lancaster
1 Ned Ryan Emsminger Feb 13,1952
4 Nancy Landis Feb 11,1927 m May 8,1947 Edward Conrad May 8,1927 s William H Conrad-Hattie I Hege
Armstrong Ref Columbia R 1
1 Barry Lee Conrad Apr 16,1951
2 Dale Edward Conrad Mar 31,1954
5 Stanley Landis Sept 3,1929 m Mar 21,1953 Maureen McFadden Dec 10,1932 dau James McFadden-Beatrice McQuigen Armstrong Ref-Cath Lancaster R 6
6 Charles Landis July 20,1931
7 Franklin Landis Oct 25,1932
8 Patricia Landis July 29,1934
2 Daniel H Landis Aug 14,1894 m Oct 16,1920 Hattie McFalls Feb 10,1900 dau William E McFalls-Naomi Hart
Armstrong Ref Willow Street R 1
1 Theda L Landis Mar 21,1921 m Nov 10,1939 John H Abel Nov 13,1920 s Paul Abel-Martha Graybill

Armstrong Ref Willow Street R 1
1 Shirley L Abel Sept 16,1940
2 Linda J Abel Dec 16,1949
2 Daniel W Landis Dec 1,1927 m Sept 14,1952 Bettie Krantz Feb 16,1930 dau Paul Krantz-Mary Davidson
Armstrong Ref Willow Street
3 Mary Landis Nov 1,1895 m Sept 15,1920 Milton O Mann Oct 19, 1897 s -Susan Mann AC Implements Strasburg R 1
1 Gladys Mann June 7,1921 m Mar 10,1943 Amos B Witmer Nov 22,1921 s Amos Witmer-Margaret Armstrong
Maytag Salesman U B Paradise
1 Steen A Witmer Aug 23,1950
2 Edith Mann Dec 11,1922 S
3 Helen Mann Jan 19,1924 m June 9,1947 Morris Flounlacker Jr Oct 31,1922 s Morris Flounlacker-Kathryn York
USA Strasburg R 1
1 Michael Flounlacker Nov 4,1948
2 Kathryn Flounlacker Jan 8,1951
4 Ralph Mann Nov 4,1929 m June 7,1953 Mavis Gainey 1935 dau Monroe Gainey-Patricia
AC Implements Luth Strasburg R 1
4 John C Landis Nov 18,1897 m July 24,1924 Helen Reinhart Sept 5,1905 dau Charles Reinhart-Della Barr
Armstrong U B Willow Street R 1
1 Elizabeth May Landis Feb 22,1925 m Aug 3,1946 J Warren Eshleman Mar 17,1922 s Landis G Eshleman-Sue Huber
Lancaster Milling Co. U B Willow Street R 1
1 Yolanda Sue Eshleman Nov 6,1947
2 John I Landis Dec 3,1926 m Nov 29,1947 Freda M Erb Nov 26,1927 dau Amos Erb-Edna Weitzel
Road Construction Meth Willow Street R 1
1 Carol Ann Landis June 6,1948
2 Larry E Landis Nov 13,1949
3 Gerald Landis Apr 29,1951
3 Emma Jean Landis Oct 22,1928 m May 10,1947 Raymond B Immel July 12,1928 s Isaac Immel-Ella Swinehart
Car Salesman Presby Oxford R 2
1 Carolyn Jean Immel Oct 4,1948
2 James L Immel Feb 1,1950
4 Richard E Landis July 14,1933
5 Inf Jan 6,1900
6 Harry S Landis Mar 15,1903 m Feb 27,1926 Helen G Patterson Feb 26,1906-Mar 19,1954 dau Martin Patterson-Louise Groff
WGAL TV 568 Pershing Ave, Lancaster
1 Harry M Landis Jr Sept 14,1927 m Dec 19,1946 Ruth Yarnall May 28,1927 dau Isaiah Yarnall-Clara Terrell
Salesman Luth 435 Prospect St, Lancaster
1 Harry M Landis III Dec 31,1948
2 Karen Landis Sept 12,1951
2 Joyce E Landis Feb 15,1934 m May 8,1954 Vincent P Kuhn Aug 8,1930 dau John M Kuhn-Marie Melchor
Market Produce Mgr Luth 568 Pershing Ave, Lancaster
3 Fred Landis Dec 17,1935
2 Elmer E Landis June 16,1862-Oct 18,1933 m 1885 Mary E Brackbill May 3,1860-Aug 6,1934 dau Landis Brackbill-Susan Carpenter
Conestoga Traction Co. Menn Gordonville R 1

1 Chester B Landis Dec 8,1886-July 19,1945 m Pearl Reynolds Oct 4,1885 Div dsp
Factory Foreman Lancaster Brick Cem
2 Morris B Landis May 6,1888-Jan 1936 S
3 Fannie Mae Landis Feb 26,1892 m July 11,1918 John F Herman Sept 21,1893 s J Peter Herman-Hannah Snyder
Lukens Steel Episc-Presby Gordonville R 1
1 J Franklin Herman Feb 3,1921 m July 14,1945 Anna Esther Zimmerman May 29,1921 dau Enos L Zimmerman-Mary Brackbill Northrup and King Seed Co
Congreg 1967 Rose Land, Concord, Cal
1-3 Margaret E, John L, Mary C Herman Cf P 78
3 Frank B Landis Dec 7,1868-June 10,1890 S
2 Adam S Landis Sept 4,1834-June 4,1904 m Nov 29,1859 Elizabeth D Heller Nov 10,1839-July 19,1917 dau John Heller Jr-Annie Denlinger Farmer Menn Lancaster Twp, Lancaster R 6
1 Henry H Landis Nov 9,1860-Mar 9,1924 S
2 Annie H Landis July 8,1863-Sept 23,1949 m May 25,1884 Isaac K Leaman Dec 29,1856-Mar 28,1910 s Isaac Leaman-Anna Kreider
Farmer Menn Bird-in-Hand R 1
1 Anna L Leaman Nov 18,1885 m Nov 24,1914 Christian H Kendig Oct 7,1884 s Martin Kendig-Catharine G Harnish
Farmer-Dairy Menn Millersville R 1
1 John L Kendig Oct 3.1917 m Aug 17,1941 Ann Nolt Aug 12,1918 dau Irwin Nolt-Elizabeth Noll Div
Wid John L Kendig m Nov 11,1949 Ruth Eshbach June 27, 1912 dau Christian Eshbach-Orella C Reinhart
Kendig Dairy Ref Millersville
1 John M Kendig Feb 18,1954
2 James P Kendig Feb 20,1921 m Nov 19,1942 Mildred Bomberger Jan 10,1922 Abram Bomberger-Iva Martin
Farmer Luth Lancaster R 6
1 Jeanne P Kendig June 17,1943
2 James B Kendig July 18,1947
3 Christian L Kendig Nov 27,1923 m Oct 19,1952 Ann Cramer July 8,1927 dau John K Cramer-Laura Field
Dairyman Meth Millersville
4 Alma Louise Kendig Jan 2,1926 m Mar 11,1951 Paul Witmer Mar 28,1921 s Eli R Witmer-May Kreider
Kendig Dairy Menn Lancaster R 6
2 Ira L Leaman Nov 8-28,1886
3 Elizabeth A Leaman Jan 18-Apr 5,1889
4 Ida L Leaman June 5,1890 m Nov 6,1913 John B Witmer June 5,1889 s Abram H Witmer-Mary Ann Bachman
Farmer Menn Lampeter
1 Ruth Witmer July 4,1915 m Feb 8,1941 Charles Cunningham June 15,1919 s Charles H Cunningham-Alice Heilman Marietta Depot Ref Marietta R 1
1 John Robert Cunningham Jan 5,1942
2 Charles H Cunningham Feb 16,1943
2 Anna Witmer Dec 11,1916 m Oct 13,1945 Jacob Harold Ranck Mar 4,1912 s Wenger Ranck-Maude Harnish
RR Fireman Ref Lancaster R 5
1 Jacob Harold Ranck Jr Oct 1,1946
2 Suzanne Ranck Nov 2,1950
3 Rosemary Ranck Jan 31,1954

3 Ellen Witmer July 25,1918 m Nov 28,1940 H Galen Fritz Feb 16,1917 s Johnson Fritz-Ruth Hess Armstrong Ref Quarryville

1 Joyce Ann Fritz July 8,1942

2 Mary Ellen Fritz May 15,1946

5 Elsie L Leaman July 29,1891 m Jan 8,1914 Jason M Eby Mar 24,1890 s John H Eby-Lizzie H Mellinger Farmer Menn Gordonville R 1

1 Harold L Eby July 28,1925 m Nov 9,1946 Ruth L Huber Nov 17,1923 dau Enos S Huber-Grace R Leaman Farmer Menn Lititz R 4

1 Robert H Eby Apr 2,1948

2 Marilyn Elaine Eby Aug 22,1949

3 Julia Ann Eby Dec 13,1951

6 Isaac L Leaman Aug 5,1892 m June 8,1916 Annetta H Erb Feb 4,1897 dau Jacob Erb-Ida S Heagy Farmer Luth Lititz R 1

1 Arlene E Leaman Apr 12,1919 m Dec 9,1941 Charles E Rohrer Sept 30,1913 s Harry Rohrer-Esther Charles Draftsman Luth 83 Shadyside Dr,Hubbard, O

1 Douglas Rohrer Apr 7,1949

2 Blanche Lila Leaman Jan 23,1924 m Mar 1,1952 Harry C Rohrer May 4,1908 s Harry Rohrer-Esther Charles Farmer Luth Manheim R 2

1 Corene Annetta Rohrer Oct 25,1953

7 Llewellyn L Leaman Jan 4,1895 m June 21,1922 Rebecca Elizabeth Stauffer Aug 3,1896 dau William H Stauffer-Emma Gilbert Office Clerk Ref 832 N 22nd St,Allentown

1 Donald S Leaman Mar 23,1926 m June 17,1951 Lucille Mary Richardson Apr 1,1929 dau Walter Richardson-Mary Lehr Ins Adjuster Luth 1205 S Thomas St,Arlington,Va

1 Donna Lucille Leaman Nov 14,1953

8 Paul L Leaman July 27,1897 m Apr 18,1919 Freida M Brubaker Sept 19,1900 s Benjamin Brubaker-Maye Miller Bank-Farmer Relations Ref 730 E King St, Lancaster

1 Evelyn V Leaman Apr 23,1920 m June 26,1948 Joseph Lynch Feb 13,1921 s Joseph Lynch-Stefani State Policeman Cath 634 E King St, Lancaster

1 Deborah L Lynch Aug 22,1949

9 Harold L Leaman Feb 8,1902 m June 15,1932 Claudine Ellen Barber Dec 17,1908 dau John M Barber-Mary Johnson Klein Chocolate Representative Presby 5824 York Rd, Baltimore 12, Md

1 Joan Marianna Leaman May 23,1933

2 Harold L Leaman Jr Aug 15,1939

3 Claudia B Leaman Oct 31,1949

0 Norma L Leaman Oct 11,1903 m June 11,1927 John Bachman Dec 9,1901 s Jay Bachman-Edith Musser Fleck-Marshall Ref Lancaster R 6

1 John Bachman Jr Sept 22,1928-Aug 16,1944

2 Mary Ellen Bachman Feb 14,1933

3 Anne Louise Bachman Jan 4,1947

3 John H Landis Nov 19,1864-Apr 20,1951 m Nov 17,1891 Elizabeth Groff July 7,1868-Nov 25,1946 dau Hershey Groff-Amanda R Landis Farmer Menn Old City Mill, Landisville

1 Edith G Landis Jan 26,1893 m Nov 27,1917 John R Herr

July 13,1894 s Adam N Herr-Lizzie Kreider
Vegetable Farmer Menn Millersville R 1
1 Ruth Elizabeth Herr Jan 24,1919 m Sept 7,1940 J
Parke Mellinger Apr 8,1919 s Harvey J Mellinger-
Clara Huber Fuel-Lumber Menn Willow Street R 1
1 Harvey C Mellinger July 27,1941
2 Joan Louise Mellinger Feb 24,1943
3 Margaret Elaine Mellinger June 9,1946
4 Mary Ann Mellinger Aug 4,1948
2 Raymond Herr Inf Mar 20,1920
3 Edith L Herr June 4,1922 Goshen College Instr S
2 Elizabeth G Landis June 6,1894 m Jan 10,1922 Harry G
Stehman Aug 6,1893 s Tobias S Stehman-Martha Good
Farmer Evan Lancaster R 6
1 J Lloyd Stehman Nov 9,1922 m May 17,1947 Shirley
Irene Schlotzhauer May 1,1928 dau John Schlotzhauer-
Miriam Weller Farmer Evan Lancaster R 6
1 Sandra Lee Stehman May 17,1949
2 John H Stehman Apr 16,1951
3 John G Landis Dec 8,1895-Aug 8,1896
4 Clyde G Landis Mar 2,1897 m Mar 9,1925 Nella Lucille
Melton Mar 11,1906 dau LeRoy Melton-Emily Wilson sp
Shoe Merchant Presby 729 First Ave,Cedar Rapids, Ia
5 Anna G Landis Jan 4-July 6,1899
6 Richard G Landis Jan 26,1900 m Nov 24,1921 Elsie Irene
Goss Sept 16,1900 dau Henry H Goss-Annie E Stetter
New Holland Machine Co U B New Holland R 1
1 Evelyn Mae Landis July 14,1923 m Dec 13,1943 Paul A
Reese Feb 12,1922 s Clem A Reese-Ida Herr
Student U B-Meth Silver City, N M
1 Judy Carol Reese Sept 15,1943
2 Michael Edward Reese Aug 27,1953
2 Richard V Landis Dec 10,1926 Atlanta,Ga S
3 Harold H Landis Oct 4,1929 S
7 Eugene G Landis Jan 15,1902-Sept 6,1904
8 Adam G Landis Sept 8,1903-Aug 17,1904
9 Minerva G Landis Sept 19,1906 m Jan 1,1926 Jay Martin
Rowe Oct 7,1906 s Martin K Rowe-Amanda K Leaman
Salesman Ch of God Landisville
1 Jay Robert Rowe June 17,1928 m Aug 19,1951 Jean
Arlene Gerlach Sept 9,1931 dau Paul H Gerlach-Pearl
Brehm USAF Ch of God 258 W State St
Presque Isle, Me
1 Mary Jean Rowe Dec 29,1953
0 Paul G Landis Dec 23,1907 m Mar 9,1950 Laura E Kready
Aug 5,1907 dau Jacob P Kready-Minta Porter sp
Electrician Landis Ave, Millersville
a A Pauline Landis Mar 4,1912 m Aug 15,1935 Amos E Landis
July 12,1909 s Simon B Landis-Alice Ebersole
Horticulturalist Ch God Masonic Homes,Elizabethtown
1 Charles A Landis July 8,1939
2 Linda Sue Landis May 5,1944
3 Elizabeth Ann Landis Dec 17,1947
4 James W Landis July 3,1950
5 David Jon Landis June 16,1953
4 Edwin H Landis Oct 8,1868 m Dec 28,1893 Emma Frances Weaver

Feb 19,1874-Dec 16,1948 dau Amos G Weaver-Mary B Neff
Farmer Menn City Mill, Lancaster
1 Mary Elizabeth Landis Mar 11-Aug 21,1895
2 Edwin W Landis Oct 1,1897 m Nov 23,1921 Anna E Witmer Sept 25,1898 dau Jacob E Witmer-Lizzie F Herr
Farmer Menn Lampeter, Lancaster R 7
1 Arlene Landis Sept 22,1925 m May 1,1951 Nathan Hege Oct 9,1927 s Jonas Hege-Elizabeth Baer
Missionaries Menn Bedeno,Ethiopia, E Africa
1 John A Hege May 24,1952
2 Elizabeth Ann Hege Sept 6,1953
2 Alta Landis Nov 23,1927 S
3 Edwin J Landis Mar 29,1932 m Feb 28,1953 Almeda M Groff Oct 31,1932 dau Clarence V Groff-Mabel Martin
Farmer Menn Lampeter Rd, Lancaster R 7
3 Clarence W Landis Aug 14,1905 m Jan 2,1926 Anna Esbenshade May 11,1905 dau Amos Esbenshade-Frances Shaub
Florist Menn Strasburg
1 Dorothy Landis Sept 28,1927 S
2 Donald Landis Feb 28,1932-Nov 24,1933
4 Robert W Landis Feb 5,1910 m June 10,1931 Kathryn S Shenk Jan 19,1910 dau David W Shenk-Emma L Shank
Electrician Menn Lancaster R 3 Cf II 310
1 Clyde S Landis Feb 22,1932-June 26,1954 (Drowned)
2 D Harold Landis Mar 23,1935
3 Nancy R Landis Oct 26,1936
4 Roberta J Landis June 2,1942
5 Amos H Landis Dec 20,1872-Mar 27,1938 m Feb 11,1896 Lillian Best Oct 20,1872 dau John Best-Esther A Eckert
Pres Conestoga National Bank Presby Lancaster
1 William B Landis Aug 31,1903 m Mar 19,1941 Mary C Lipinski June 9,1912 dau Joseph Lipinski-Stella Collette
sp Capt Firemen Presby- 433 E Orange St, Lancaster
2 Ellen B Landis Sept 24,1904 m Jan 24,1928 William Penn Brinton June 19,1900 s William R Brinton-Annie McGovern
Keystone Pretzel Bakery Presby-Cath 334 E Orange St, Lancaster
1 Ellen L Brinton Jan 2,1931 S
2 William P Brinton Jr Dec 27,1932 S
6 Ira H Landis June 21,1876 m Apr 27,1904 m Nora Lillian Skeen July 25,1876 dau David Skeen-Susan M Herr
Florist Ref Conestoga Gardens 22 Boxwood, Lancaster
1 Charles Herbert Landis Feb 7,1905 m May 30,1930 Evelyn Rogers Sept 20,1909 dau William Rogers-Mary Ewing
RCA Presby Lampeter
1 Betty Louise Landis Feb 2,1933 m Aug 2,1952 Andrew A Farkas Sept 23,1923 s George Farkas-Zofia Turkor
Calder Mfg Co Presby-Cath 716 Columbia Ave,Lanc
1 Andrew A Farkas May 7,1953
2 Mary Katharina Landis Oct 19,1943
2 James P Landis Feb 26,1906 m Oct 29,1947 Ethel Walter July 21,1913 dau Lynn Walter-Minnie Slyker
Community Car Lot Ref Eden, Lancaster R 5
1 Donna Landis Dec 4,1947 (Adopted)
3 Ruth May Landis Sept 28,1907 m Mar 15,1930 Claude A Levengood Mar 5,1910 s James L Levengood-Mary M Anderson

Biology Dept Head Tulsa Univ Luth Tulsa, Okla
1 James L Levengood Dec 28,1934
2 Peter L Levengood Feb 1,1938
3 Julia Ann Levengood June 1,1941
4 John H Landis July 5,1909 m Sept 4,1940 Barbara Browning May 19,1919 dau Sylvester Browning-Agnes Fielding
Div Florist Ref 1203 E King St, Lancaster
1 Susan E Landis Nov 4,1941
2 Sylvia B Landis Mar 15,1943
3 David Ira Landis Aug 1,1945
Wid John H Landis m Aug 14,1948 Grace M Rohrer Apr 19, 1948 dau Wayne L Rohrer-Mary E McKelvey Id
4 Mary Ellen Landis June 6,1949
5 Kathryn Ann Landis June 25,1950
5 William E Landis Feb 17,1911 m Mar 16,1941 May Binkely May 12,1913 dau Abraham E Binkley-Mary Elizabeth Herr
Garage Ref 309 N Shippen St, Lancaster
1 Patricia M Landis Sept 23,1943
6 Mary Elizabeth Landis Dec 20,1912 m June 19,1936 William H Calder Nov 15,1910 s George H Calder-Sarah Cliff
Calder Mfg Co Episc Conestoga Terrace, Lancaster
1 William H Calder Jr Jan 18,1938
2 James L Calder June 14,1940
3 George L Calder Aug 13,1942
4 Mary L Calder May 29,1946
7 Donald H Landis Oct 4,1915 m Sept 17,1944 Daisy Binkley Dec 8,1914 dau John Binkley-Daisy Smetts
RCA Ref 422 Nevin St, Lancaster sp
3 John S Landis May 23,1837-Nov 5,1926 m Nov 28,1930 dau Jacob Hoover-Esther Hoffman E Lampeter Farmer Menn Mell Cem
1 John Elias H Landis Aug 23,1866-Jan 28,1893 m June 6,1886 Susanna Sweigart Feb 24,1868 dau Martin Sweigart-Elizabeth Futer Hager and Bros Ref 650 E King St, Lancaster
1 Mary E Landis Mar 25,1890 m Dec 31,1914 Frank B Huth Oct 16,1883-Aug 31,1949 s Frank Huth-Kathryn Kahler
Ice Merchant Ref Lancaster
1 Herman L Huth July 8,1915 m Ruth Coble Div
Carpenter Lancaster R 1
1 Ronald H Huth Jan 5,1939
Wid Herman L Hugh m Elaine Mucher Div Id
2 Mary Elizabeth Huth Feb 28,1918 m July 15,1950 Lester Boas Mar 9,1914 s Lester W Boas-Myrtle Hall
Bricklayer Presby 525 Locust St, Lancaster
1 Gary Lee Boas Apr 12,1951
3 Richard E Huth June 19,1920 S
4 Frank B Huth Jr Oct 22,1924 m Oct 18,1947 Jeanne Gloria Mangini Oct 25,1923 dau Louis Mangini-Anna DiBatista Hager and Bros, Display Man Cath
304 W Lemon St, Lancaster
1 Lynette J Huth Apr 22,1949
2 Curtis Huth Aug 28,1953
2 Blanche Anna Landis Oct 16,1892 m Oct 20,1921 A Herbert Kauffman Sept 16,1893 s Abraham L Kauffman-Sarah Hess Div
Armstrong Officer 650 E King St, Lancaster
1 Dorothy Jane Kauffman Mar 3,1924 S
2 Emma J H Landis June 14,1868 m Oct 13,1887 Elam E Kreider

May 1,1862-Oct 15,1945 s John R Kreider-Elizabeth Esbenshade
Farmer Menn Lancaster R
1 Lizzie L Kreider Dec 18,1887 m Feb 11,1908 Benjamin D Mellinger Aug 7,1886 s John H Mellinger-Elizabeth Denlinger Cattle Dealer Menn Smoketown
1 Roy K Mellinger Sept 22,1908 m Jan 8,1936 Mildred F Whiteside Sept 25,1908 dau William M Whiteside-Emma Frolich Cattle Dealer Meth Smoketown
2 Jay K Mellinger June 4,1910 m June 15,1940 Mildred V Martin July 20,1918 dau Ralph C Martin-Esther Mae Newcomer Cattle Dealer Meth Smoketown
1 Nancy Elaine Mellinger Jan 5,1942
2 Patsy Ann Mellinger Jan 27,1944
3 Lorin Jay Mellinger Aug 2,1946
3 John K Mellinger Feb 20,1912 m Apr 17,1937 Thelma Mae Lausch Jan 20,1915 dau Howard S Lausch-Clara Hinerdeer Cattle Dealer Meth Bird-in-Hand
1 Sandra Lee Mellinger June 23,1941
2 Karen Elizabeth Mellinger June 18,1947
2 Mary L Kreider Sept 4,1889 m Nov 5,1908 John L Denlinger Nov 10,1885 s Abram S Denlinger-Mary D Leaman
Paving Contractor Menn Lancaster R 4
1-7 Bertha K (Hershey), Mary K (Kreider), Elam K, John K, Miriam K, Martha K (Stoner), Kathryn M (Eby) Cf P 57
3 John L Kreider June 6,1892 m Dec 10,1913 Clara Mae Hersh May 7,1892 dau Oswell Hersh-Annie Gochenaur
Garden Marketer Menn Lampeter Rd, Lancaster
1 Violet H Kreider Dec 9,1916 m Jan 11,1941 Leon R Buckwalter Feb 16,1918 s Jason Buckwalter-Frances Hershey Farmer Menn Eastland, Lancaster
2 Emma H Kreider Dec 23,1918 m Dec 25,1940 Walter M Miller Apr 19,1919 s Reuben Miller-Esta Myer Sep Mechanic Allentown
1 John D Miller Sept 22,1941
2 Walter R Miller Sept 13,1943
3 Rose Ann Miller June 17,1952
3 Paul H Kreider Jan 20,1923-Feb 20,1947
4 Annie L Kreider July 22,1895-Dec 30,1920 Nov 20,1919 Clayton B Groff Aug 12,1894 s Elias B Groff-Susan Herr
Farmer Menn Holtwood R 2
1 Landis K Groff Nov 17-Dec 22,1920
2 Elsie K Groff Nov 17,1920 m June 22,1946 S Allen Shirk Mar 12,1922 s Samuel S Shirk-Lydia Stauffer
Missionary Menn Latehar E I Ry Palamau Dist, Bihar, India
1 Sylvia Ann Shirk May 20,1947
5 Frank L Kreider Sept 10,1898 m Sept 12,1918 Ada Mae Wenger May 27, 1902 dau Samuel H Wenger-Susan Redcay
Cementing Contractor Lancaster R 4
1 Vernon C Kreider Mar 24,1919 m Nov 11,1942 Edna Bonholtzer July 13,1922 dau John Bonholtzer-Mary Hubert Cementing Contractor Lancaster R 7
1 Lynn Clair Kreider July 12,1948
2 Terry Lee Kreider Feb 14,1951
2 Marian Arlene Kreider May 6,1921 m Dec 30,1941

Lancaster Bi-Pass crosses a corner of the Abraham Landis land.

Henry K. Landis Estate, a part of "Musser John" Landis's Homestead.

Wendel Bowman Mill, 1797

Wendel Bowman Homestead

Daniel P McClarigan Aug 26,1918 s Daniel McClarigan-
Anna Gilbert Carpenter Lancaster R 7
1 Daniel P McClarigan Jr Feb 4,1943
2 Brian Lee McClarigan Sept 29,1950
3 Anna Mary Kreider Oct 6,1922 m Dec 25,1943 John R
Anne Feb 1,1923 s Robert Anne-Jenny A Vogel
Tr Dr Safe Harbor R 2
1 John R Anne Jr Nov 9,1944
2 Larry M Anne Aug 19,1946
3 Cheryl Darlee Anne May 21,1948
4 Kathleen Faye Anne July 7,1951
4 Betty Virginia Kreider Aug 5,1924 m Sept 16,1946
Raymond W Deater Feb 7,1924 s Alvin Deater-Clara E
Wolf Armstrong Rothsville
1 Raymond W Deater Jr Jan 30,1947
2 Ronald Gene Deater Nov 20,1949
5 Frank L Kreider Jr Sept 5,1926 m Apr 15,1950 Laura
Ella Campbell May 23,1929 dau Emmett A Campbell-Laura
E Seiple Mechanic Strasburg
1 Amy Louise Campbell Apr 1,1952
6 Earl R Kreider July 3,1933
7 Robert E Kreider June 22,1935
8 James N Kreider July 5,1942
6 Landis C Kreider Oct 8,1901 m Mar 10,1928 Marian Charles
Dec 17,1901 dau Harry D Charles-Hettie F Charles
L Clyde Smith Meth Greenfield Rd, Lancaster
1 E Richard Kreider Apr 1,1929 m Apr 9,1950 Arlene E
Forney Nov 10,1928 dau Pre Roy S Forney-Elizabeth
Allwein Hartman's Pontiac Meth Brownstown
1 Charlene Louise Kreider Sept 3,1952
7 Elam A Kreider Nov 17,1905 m Aug 12,1932 Edna L Goche-
naur May 13,1905 dau John Gochenaur-Estella Caskey
McMinn Industries, Mgr Lancaster R 7
1 E Joanne Kreider Feb 5,1934
2 Burnell E Kreider Mar 11,1936
3 Jacob H Landis Oct 7,1870-Dec 28,1895 S
4 Hettie Ann Landis Jan 24,1872-Nov 19,1947 m Nov 30,1899
Phares K Stoner Nov 2,1871-Mar 25,1950 s John L Stoner-Fi-
anna B Keener Farmer Menn Strasburg Pike, Lancaster
1 John L Stoner Jan 5,1909 m Aug 26,1931 Esther M Groff
Feb 10,1908 dau Amos Groff-Lizzie Metzler
Vegetable Marketer Menn Lancaster R 4
1 Mary Ann Stoner June 15,1934
2 John R Stoner Nov 8,1940
3 Clyde D Stoner Sept 8,1946
5 Willis H Landis Dec 29,1873 m Jan 21,1897 Susan Shreiner
Jan 13,1876-Apr 4,1953 dau John Shreiner-Mary Herr
Farmer Menn 1246 Old Harrisburg Pike, Lancaster
1 Elmer S Landis May 14,1899 m May 6,1925 Mary Myers Nov
5,1902 dau William H Myers-Anna M Haar
Service Station Ref Landis Ave, Lancaster
1 James E Landis Apr 8,1928 m 1951 Joy Yvonne Curran
Feb 9,1930 dau William W Curran-Eva Randow
Armstrong Ref Landis Ave, Lancaster
1 James H Landis Sept 25,1952
2 Mary Ann Landis June 13,1901 m Oct 20,1919 Galen Minnich

July 18,1886-May 6,1929 s Christopher-Anna Mary Trimble General Hosp employee Ref 421 N Market St, Lancaster

3 Annie Mae Landis July 8,1911-July 11,1935 m Sept 29, 1932 Earl S Landis Mar 31,1910 s John J Landis-Nora S Stauffer Farmer Menn Manheim R 1

1 Anna Mae Landis July 1,1935

4 Frank S Landis July 25,1913 m May 1,1935 Josephine Hurst May 21,1915 dau Aaron V Hurst-Mary E Kinstry Bayuk Cigars Ref 1246 Old Harrisburg Pike, Lancaster

1 Frank S Landis Jr July 12,1937

2 David H Landis Aug 20,1940

6 Frank H Landis Jan 28,1876-May 29,1945 m Nov 26,1903 Barbara E Martzall Oct 24,1877-May 29,1945 dau Albert Martzall-Anna Gingrich Marketers Menn Killed at Shreiner's RR Crossing Manheim R 1

1 Emory M Landis Dec 6-17,1904

2 Clarence M Landis Mar 9,1910 m June 11,1936 Ruth L Steinman Mar 19,1912 dau Harry L Steinman-Annie G Harnley Armstrong Luth Manheim R 1

1 Gordon S Landis July 12,1942

2 Donald S Landis July 2,1945

7 Vinnie H Landis Aug 18,1878 m Nov 27 1902 Elmer B Landis Mar 22,1878-Oct 1,1945 s Israel B Landis-Esther N Buckwalter E Lampeter Farmer Menn Lancaster R 5

1 John E Landis Oct 24,1904 m Apr 11,1929 Miriam H Good June 11,1906 dau Isaac M Good-Anna Mary Hershey sp Farmer Menn Lancaster R 5

2 Mary E Landis Nov 9,1908 S

8 Mary L Landis Oct 26-27,1880

9 Annie M H Landis Apr 7,1882 m Nov 22,1902 Harry L Rohrer Oct 17,1881 s Benjamin Rohrer-Mary Landis sp Farmer Menn Lancaster R 5

0 Elmer H Landis Oct 7,1885-Nov 29,1945 m Nov 24,1910 Mamie N Burnheimer May 18,1889 dau Jacob Burnheimer-Annie Kreider Farmer Menn Lancaster R 4

1 Bertha Mae Landis May 1,1912 m Sept 4,1935 Paul M Neff Sept 23,1911 s Milton Neff-Barbara Mosemann Farmer Menn Lancaster R 4

1 Dorothy Naomi Neff Sept 15,1936

2 Miriam Elizabeth Neff Mar 28,1939

2 Florence E Landis Sept 27,1920-Apr 17,1924

4 Anna Mary S Landis May 22,1840-Sept 25,1895 m Jan 18,1866 Amos Herr Jan 12,1838-Aug 7,1915 s Isaac Herr-Elizabeth Royer Farmer Menn New Providence Cf Herr Gen 3926; Royer Gen P 130

1 Franklin L Herr Jan 3,1867-Mar 17,1941 m Eva Maud Bates Nov 10,1884-Oct 8,1953 Hotel Mgr Chester Co,Lancaster

1 Helen Marie Herr Dec 9,1919 m Richard A Slider Oct 9, 1909 Asst Mgr of Sales, Lukens Steel Chr Sc 1015 Sterling St, Coatsville

1 Judith Marie Slider June 11,1942

2 Henry L Herr Feb 25,1869-June 13,1946 S

3 Landis Herr Dec 28,1871-July 5,1933 S

4 John L Herr Dec 15,1873-Mar 21,1949 m Emma Elizabeth Bair Apr 9,1877-Feb 13,1953 dau Israel Bair-Elizabeth Diller sp Second Hand Furniture Luth 321 S Queen St, Lancaster

5 Clarence L Herr Feb 14,1875-Feb 18,1942 m Oct 20,1901 Ber-

tha Skeen 1878 dau Hiram Skeen-Lavinia Jackson
Undertaker Lancaster Greenwood Cem
1 David S Herr Aug 27,1905-Aug 26,1928 S
6 Amos L Herr Jan 10-20,1877
7 Sherman L Herr Apr 16,1878-Sept 2,1895
8 Edward Ross Herr July 31,1880-Dec 22,1921 m Hallie Baker
dsp New Keystone Hotel Lancaster
5 Elmina S Landis Feb 19,1841-Nov 17,1896 S
6 Jacob S Landis 1843- m Kansas girl
Miller Robbed, murdered,following a flood
1 Addie Landis cir 1869 nfr
7 Frances S Landis Dec 13,1845-May 20,1849
8 Barbara S Landis May 25,1848-Oct 12,1883 S
9 Hattie S Landis Apr 15,1851-Aug 1935 m Oct 27,1874 Harry W
Sheibley Dec 29,1850- 1931 s Abram G Sheibley-Maria W Zook
Clerk Ref Lancaster
1 Blanche L Sheibley Jan 12,1878 m Mar 3,1910 William W Groff
Sept 3,1878-Sept 5,1931 s Jessee Groff-Martha Miller
Wheatland Hotel Ref 967 E King St, Lancaster
1 Blanche S Groff Mar 24,1915 m June 1,1932 William C
Hyland Jan 10,1909 s Thomas Hyland-Charlotte
Life Ins Episc 967 E King St, Lancaster
1 Thomas W Hyland May 23,1935
8 Abraham Landis Nov 12,1810-July 22,1892 m Nov 2,1830 Catharine
Rudisill May 28,1912-Jan 12,1881
Miller-Farmer Menn Mell Cem
1 Mary A Landis Aug 10,1832-Jan 17,1914 m John Neff May 30,1825-
Jan 10,1861 Menn Lancaster Mell Cem
1 Lydia Ann Neff July 5-Nov 6,1852
2 Abraham L Neff m Tile Layer Dayton, O
1 Roxy Neff m twice
2 Willis Neff m
3 Henry Neff m Farmer Wilmington, Del R
1 Mary Neff m
2 Nelson Neff m
4 John L Neff May 16,1859-Aug 4,1890 m Nov 11,1879 Mollie
Benedict Nov 8,1882-May 1,1941 dau Benjamin Benedict-Nancy
Fink Green House Worker Ref Lancaster
1 Elmer B Neff Mar 29,1881 m Nov 27,1899 Mary C Reilly
Oct 29,1881 dau George Reilly-Ellen Moores
City Bd of Health Inspector Cath 36 Green St, Lancaster
1 Elmer B Neff Jr Dec 1,1914-Dec 18,1915
2 William S Neff Mar 28,1917-Mar 16,1919
2 Cora Neff Apr 9,1883-Apr 12 1885
3 Bessie Neff Jan 9,1886-Apr 1,1937 m Oct 23,1931 Albert
Lutz 1878 (of Dayton, O) dsp
Salesman Philadelphia
5 Eli L Neff Nov 3,1865-Mar 23,1945 m Mar 17,1892 Katherine
Hoffman Dec 26,1869 dau Peter Hoffman-Lena
Restauranteur-Newspaperman Luth Dayton, O
1 Clarence C Neff Nov 23,1892-Nov 9,1950 m June 25,1916
Leona Lye Oct 3,1891 Mill Supplies Luth Dayton, O
2 Cora Neff Feb 15,1894 m June 20,1912 Herman H Hoerner
Dec 16,1888 s John Hoerner- (O)
Gustav Wiedeke Co Office Mgr Luth 415 Marley Rd,Dayton
1 Paul N Hoerner Mar 13,1913 m sp Div

2 Kenneth N Hoerner Nov 1915 m Charlotte Div
Univis Lens Co Dayton, O 5 Ch
3 Mary Jane Hoerner 1922 m Jack 2 Ch
3 L Elizabeth Neff July 24,1900 m Feb 22,1930 Nelson A
Landis Feb 3,1904 s Henry Landis-Mary Hallman
Salesman Luth Lampeter
1 Ronald N Landis Aug 16,1933 m Oct 31,1952 Joanne
Gochenauer Jan 8,1936 dau Joseph Gochenauer-E Cather-
ine Rudisill Student Luth 8 Montrose Ave, Lanc
Wid Mary A Landis m John Denlinger (of Ohio) dsp
2 Susan Landis Aug 25,1834-Nov 12,1906 m Oct 7,1875 Wid Daniel
Book Feb 20,1828-Oct 4,1906 s Daniel Book-Christiana Neff dsp
Farmer Menn Lampeter
3 Henrietta Landis May 24,1836-July 21,1894 m Nov 2,1854 Jacob
Zook Aug 9,1831-Aug 31,1905 s Jacob Zook-Catharine K (of West
Earl Woolen Mills) Jockey-Drover Rothsville Middle Creek Cem
1 Katie L Zook Sept 24,1864-Sept 26,1923 m Sept 24,1885 John
R Gibbel Jan 11,1863-Apr 7,1935 s John B Gibbel-Elizabeth M
Royer Farmer-Deacon Ch Breth Lititz Cf Royer R 93
1 John Z Gibbel May 24,1887 m Ida E Brubaker Jan 19
Postal employee Ch Breth 916 Locust St, Pasadena,Cal
1 Elizabeth Anne Gibbel Feb 21,1921 m James E Suitt
Jr Apr 21,1921 Salesman 1997 Casa Grande,Pasadena,Cal
1 Carolyn Lee Suitt Mar 12,1944
2 James E Suitt III Dec 20,1946
3 John M Suitt May 7,1949
2 Henrietta Gibbel Apr 26,1889-Dec 17,1895
3 Inf Aug 17-19,1891
4 Jacob K Gibbel Sept 11,1892 m Mildred Jessie Nolan Sept
23,1903 Ft Jones, Cal
1 Kathryn Jean Gibbel Apr 7,1921 S
2 James R July 25,1930
5 Ella Mae May 8,1896 m Dec 25,1915 John B Kauffman Dec
5,1894 s John B Kauffman-Emma Barnes
Wholesale Produce Route B C Victorville R Box 152,Cal
1 John C Kauffman Feb 27,1918 m Mar 10,1943 Mary A
Johnson May 11,1915 Feed Mill Foreman Meth
1 John C Kauffman Sept 10,1945
2 Mary Katherine Kauffman Dec 1,1948
2 Virginia Kauffman M D Dec 27,1919 Missionary S
3 Angela Mae Kauffman Feb 2,1923 College Dietician S
4 Henry Philip Kauffman Dec 31,1929 m Dec 12,1948
Janette Opal Swift Mar 16,1930 Wholesale Food Meth
1 Stephen Philip Kauffman Jan 8,1950
2 Donald L Kauffman Dec 7-9,1950
5 Eugene C Kauffman Jan 27,1936 Carpenter
6 Paul Z Gibbel Dec 16,1898-Nov 1934 Neva Nevins
Ch Breth 1674 Mentone Ave, Pasedena, Cal
1 John Paul Gibbel Mar 21,1925
2 Dale N Gibbel July 4,1926
3 Glenn A Gibbel June 19,1930
7 Henry Z Gibbel Mar 1,1901-Mar 29,1951 m Grace Korb May
24,1911 Prot 820 Broadway,Silverton, Ore
1 Willelmina L Gibbel June 8,1938
2 Sandra Mae Gibbel May 22,1939
3 David Henry Gibbel May 31,1941

4 Henrietta K Gibbel Dec 20,1943
8 Grace Z Gibbel Jan 7,1904-July 28,1937 m Gaylord George Widney Mar 7,1901 Ch Breth 528 N Lake Ave,Pasadena, Cal
1 Betty Lorraine Widney Nov 9,1927
2 Marion Ruth Widney Oct 7,1929
3 Brenton Lee Widney Jan 17,1933
2 Lem Zook Aug 1863-July 17,1927 m 1885 Ella Carpenter Apr 13,1864 dau George Carpenter-Nancy Souders
Ideal Chocolate employee Evan 151 Spruce St, Lititz
1 Rev J C Zuck May 3,1886 m Elsie Kemerer Aug 20,1883 dau Joseph Kemerer-Barbara Berkey
Retired Pastor Meth 2 Rock Glen Rd, Philadelphia 31
1 Jean Zuck May 30,1918 m Arnold Schwab
Textile worker Meth Philadelphia
1 Arlene Schwab June 3,1947
4 Philip Landis 1840-July 1880 m 1865 Catharine Kunkle 1841-1923 City Mill Farmer Meth-Ch Breth
1 Jennie Landis Jan 12,1866-Feb 12,1902 S
2 Anna Landis Oct 12,1868 m Sept 28,1892 Henry W Powers May 2,1861 s John R Powers-Mary M Wolf
Steinman Hdw Co Ref 700 N President Ave, Lancaster
1 Mary E Powers Nov 28,1893 S
2 Robert L Powers Nov 16,1895 m Nov 10,1927 Connie Cobeet (of Ky) sp Coal Yards Meth Detroit, Mich
3 Sarah M Powers Sept 28,1897-May 9,1933 Sept 28,1923 Dr G W Huston Feb 20,1889-Feb 8,1930 dsp
D D S Ref Brownsville
4 Henry L Powers May 1,1900 m May 7,1927 Mary Beates Armstrong Ref 231 N Mary St, Lancaster Cf P 161
1 Frederick H Powers Sept 13,1928 S
3 William K Landis Oct 31,1871-Sept 3,1947 m June 24,1896 Nellie M Piper Jan 3,1875 (of Graymont Ill)
Mail Carrier Meth Graymont, Ill;Long Beach, Cal
1 Clair Landis June 22,1899-Mar 18,1927 m June 26,1923 Odette Boyer
2 Lurabelle Landis June 7,1902-Aug 1,1932 S
3 Eugene Landis Jan 15,1905 m Nov 26,1929 Lolita Hubbell sp
4 A Victor Landis Mar 1,1876-June 11,1926 m 1909 Elizabeth Goll 1872-June 8,1944 dsp Realtor-Ins Luth Lancaster
5 Eli R Landis Feb 28,1842-Dec 11,1875 m Dec 24,1867 Mary Ann Johns Sept 13,1948-Apr 17,1900 dau John Johns (of Peter of Hans)-Elizabeth Bushong Farmer Menn Mell,Cem
1 Lemon S Landis Feb 12,1869-May 11,1933 m Aug 2,1894 Annie Elizabeth (Bessie) Groff Apr 28,1871 dau Harry E Groff-Frances E Henry Florist sp Luth 1202 E King St, Lancaster
2 Minnie Landis Mar 28,1871-Mar 26,1936 m Nov 1890 Anson S Johns Oct 1,1856-Dec 16,1941 s John Johns-Elizabeth Shirk
Attorney Ref Lancaster
1 Arlene L Johns Nov 23,1891 m Sept 19,1918 Earl E Keister Jan 17,1890 s Orlando Keister-Susie Jennings
Newspaperman Luth Strasburg, Va
1 William E Keister May 21,1924 S
2 John David Keister Mar 17,1927 m Sept 11,1953 Hilda Dorothea Laven dau Ferdinand Laven
Minister Luth Strasburg, Va.
2 Raymond S Johns Aug 25,1893-May 22,1934 m Nov 25,1926

Shirley Schnoor Mar 30,1890 dau August Schnoor-Mary Dunlap Standard Oil Co. Redwood City, Cal
1 Mary Virginia Johns Nov 25,1926 m June 25,1949 Robert Z Callahan s Zina R Callahan-Birdie Harris 495 Helen Ave, Lafayette, Cal
1 Candace Ann Callahan Mar 15,1952
3 Mary Elizabeth Johns May 17,1898-Oct 30,1950 m June 5, 1924 Henry Earle DeHaven Apr 16,1889-May 14,1941 s Clayton De Haven-Katherine Restaurant Operator Ref Lanc
1 Robert H DeHaven July 11,1928 S
Supplee Milk Sales 5724 Colgate Ave, Philadelphia
4 Edythe L Johns Apr 21,1901 m June 21,1923 Huston McCullough Feb 16,1902-Sept 30,1942 s Austin McCullough-Pearl Robinson Newspaperman Presby
Wynnewood Plaza Apt, Lancaster Ave, Wynnewood
1 John McCullough Jan 6,1924 m Oct 30,1949 Julie Shaw Apr 15,1925 dau John E Shaw-Ruth Smith
Salesman Presby 6810 Blenheim Rd,Baltimore 12,Md
1 Liberty S McCullough June 6,1950
2 John H McCullough May 11,1951
3 Jane Eyre McCullough Dec 2,1952
2 James McCullough Jan 6,1924 m Sept 9,1950 Minnie McMullin June 28,1926 dau George McMullin-Minnie Hexamer Salesman Presby 417 Hoodridge Dr Apt 20, Pittsburgh 34
1 Julie McCullough May 12,1952 S
3 Thomas McCullough May 5,1929 S
5 Hilda Mae Johns Oct 22,1903-Jan 26,1919
6 Ruth H Johns Nov 17,1906 m Sept 30,1932 Charles S Mulhatten Nov 7,1909 s Charles F Mulhatten-Mary Baechler McCaskey Teacher Presby 741 New Holland Ave, Lancaster
1 Donald E Mulhatten July 4,1933
7 Richard L Johns Aug 22,1909 S
8 Robert E Johns Jan 19,1916 m Nov 24,1945 Ellen Allen May 17,1919 dau Harry J Allen-Nellie Kipp
Supervising Principal Presby 41 Powell Land, W Chester
1 Barbara Ann Johns Dec 15,1948
2 Robert E Johns Jr Sept 30,1953
3 Elizabeth Catherine Landis May 27,1873 m Feb 24,1898 Martin L Abele Feb 10,1874-Apr 6,1941 s Israel F Abele-Louisa A Metzger Wholesale Candy Mfg Ref Lancaster
1 Kathryn Elizabeth Abele Jan 26,1899 S
2 Mary Louise Abele Oct 18,1901 m Nov 12,1928 Charles H Snow Oct 31,1892 s Charles Snow-Susan Eudora
Ins Ref-Meth 611 Moreno Rd, Penn Valley, Narberth
1 Robert E Snow Oct 18,1929 m Feb 1954 Sandra Lee
Student 115 Crestmont Rd, State College
3 Lillian Mae Abele Oct 3,1905 m Oct 8,1928 R C Kiehl Oct 18,1902 s Milton G Kiehl-Sallie Carrigan Div Bell Tel Co Ref Lancaster
1 Doris Jane Kiehl Aug 23,1929 m June 18,1952 Stanley B Esbenshade Sept 13,1923 s Park F Esbenshade-Ruth Beam New Holland Machine Co Meth-U B Lancaster R 4
1 Kent Allen Esbenshade June 24,1954
Wid Lillian Mae Abele m Nov 15,1938 Lester R Kurtz Sept 4 1902 s Abraham S Kurtz-Cora Rutt

W B Girvin Inc Ref Leola
2 William E Kurtz July 14,1941
4 Charles M Abele Oct 7,1908 m May 31,1930 Augusta Petters Aug 24,1907 dau Richard C Petters-Augusta
Floor Covering Store,Owner Congreg 741 Yuba St Janesville, Wis
1 Marlene Mae Abele Sept 23,1934
2 Lynne Louise Abele Feb 8,1941
6 John H Landis Oct 25,1845-Apr 2,1853
7 Emma M Landis Jan 10,1849-Aug 28,1851
9 Emanuel Landis Jan 26,1812-Jan 16,1874 m Apr 2,1833 Martha Magdalena Kurtz May 14,1815-Apr 16,1879
E Lampeter Farmer Mell Cem
1 Samuel K Landis Dec 5,1833-July 15,1900 m Anna E Hartman Mar 21,1836-Oct 23,1904 dau Samuel Hartman (of Henry)-Catherine Price (of Andrew) Farmer Menn Bridgeport
1 Harry H Landis Sr Nov 11,1864-June 1,1934 m Nov 10,1888 Fannie M Graybill Mar 28,1864-May 2,1926 dau David Graybill-Mary Ann Miller Farmer Luth E Petersburg,Cem
1 Anna Mary Landis Aug 13,1894 S
2 D Allen Landis Apr 8,1897 m Sept 6,1921 Margaret F Bard Nov 5,1897 dau Samuel Bard-Lettie F Rohrer
Int Revenue Agent Luth 730 N Lime St, Lancaster
1 Mary Louise Landis Oct 19,1922 m Nov 20,1947 Dr Loren E Braner Feb 15,1923 s Edward J Braner-Leona Boysel D D S Episc 429 W Walnut St, Lancaster
1 Larry Edward Braner July 17,1953
2 Dr James B Landis Aug 30,1924 m June 1947 Nancy Crosland June 3,1926 dau Dr Edward S Crosland-Anna Meiskey Practicing Physician Episc-Morav Los Altos Professional Bdg 5479 Abbeyfield St,Long Beach, Cal
1 Lura Lee Landis May 27,1952
2 David J Landis Dec 18,1953
3 William B Landis Dec 26,1928 m Juen 22 1951 Margaret B Hunt Mar 11,1932 dau Clarkson T Hunt-Margaret Lincoln Medical Student Episc-Presby 1233 Pine St, Philadelphia
3 Harry H Landis Jr Apr 1,1899 m Oct 23,1921 Esther Mumma Oct 3,1899 dau Samuel N Mumma-Elizabeth H Brubaker
Landis Electric Store Ref 1025 Wheatland Ave, Lanc
1 Kathryn Landis Aug 1,1923 m Nov 11,1944 Benjamin J Evans May 23,1924 s Benjamin Evans-Bessie Groff
Smoked Meats Ref 451 W Chestnut St, Lanc
2 Robert M Landis Apr 12,1925 m Sept 27,1952 Mary Hilbert Jan 31,1929 dau Carl L Hilbert-Helen Ruof
Landis Electric Store Ref 68 Garden Ave, Lanc
3 Dr Richard Landis Apr 12,1925 m June 24,1951 Nancy Myers Nov 24,1925 dau Richard Myers-Edith Esbenshade
M D Luth 653 W Chestmut St, Lancaster
1 Suzanne Landis Sept 22,1952
4 Harry Landis III Mar 20,1930 m June 2,1951 Gwendolyn Caulwell Jan 3,1931 dau Kermit J Caulwell-Vera Simpson Landis Electric Store Ref 61 Oak Lane, Lanc
1 Thomas Lamont Landis Aug 17,1951
5 Thomas Landis Nov 11,1935-Nov 1937

Wid Harry H Landis m Aug 24,1932 Wid Gertrude V Swarr 1883-1953 Wid Amos M Swarr dau Frank Grosh-Annie G Breneman dsp
2 Emma H Landis Apr 1868-1952 m Dec 20,1887 Israel S Sheirk 1865-1905 s Samuel Sheirk-Annie G Sahm
Farmer Luth Manheim Fairview Cem
1 Harry L Sheirk Jan 27,1891-May 31,1915 m Nov 14,1914 Wid Mary B Felker Sept 16,1874-Nov 10,1938 dau Daniel Keppel-Anna Urban (wid later m Jonas Huber, Lyndon) dsp Manheim
2 Inf Dec 6-8,1893
3 Inf Oct 5,1898-Oct 6,1900
Wid Emma Landis m Sept 23,1910 Wid Frank W Ream Aug 11,1865-June 26,1936 Tinsmith sp Luth- Manheim Hernley Cem
2 John K Landis Oct 8,1836-Nov 17,1837
3 Levi K Landis Aug 14,1838-Mar 7,1915 m Feb 21,1858 Elizabeth B Clemens Apr 9,1941-Sept 11,1891
Machinist Luth E King St, Lancaster,Cem
1 Adaline C Landis July 1,1858-Sept 1,1927 m May 10,1876 Emery Keeports Sept 6, s Amos Keeports-Elizabeth McIlvane Watchmaker Luth-Ch Breth Reading
1 Mabel Keeports Jan 1,1876-June 1897
2 Clara Keeports Sept 29,1880 m Oct 5,1897 William G Schaeffer Nov 15,1872-Sept 27,1921 s William Schaeffer-Amelia Stubner Motorcycle Store Ref-Luth 822 Hampden Bvld, Reading
1 Carl Schaeffer Apr 26,1900 m Nov 24,1921 Beulah Rentschler Aug 1,1901 dau Elmer Rentschler-Hattie Rupp Clerical Ref 822 Hampden Bvld, Reading
1 Carl W Schaeffer Jr Feb 17,1930
2 Clara Schaeffer June 2,1911-Apr 2,1950 m Nov 15,1929 Vincent Leslie Feb 20,1906-Aug 30,1935 s T T Leslie-Anna Prison Guard Ref Reading, Phila
1 Alan V Leslie Sept 30,1930
3 Helen Keeports May 10,1885 m 1905 Fred Mackert d Dec 26,1946 P and R RR Policeman Ref Philadelphia
1 Philip Machert 1920 m USA 4 Ch
2 Robert F Mackert 1922 m 1108 Bryan Drexel Hill,Phila
3 Frederick Mackert 1929 m Harrisburg
Wid Helen Mackert m John Preisler Div Phila
Wid Helen Preisler m 1953 John Maher
Chemist Cath Philadelphia
2 Levi C Landis Oct 10,1860-Sept 2,1925 S
3 Ida Eve Landis Dec 23,1863-Mar 28,1901 S
4 Mary Emma Landis June 8,1866-Mar 26,1867
5 Charles E Landis Jan 28,1868-Apr 18,1920 m Aug 20,1891 Hannah Oswald Aug 11,1870 dau David Oswald-Mary Wanner
Machinist -Ref Reading
1 Harold O Landis Sept 30,1896 m Nov 15,1928 Geneva Trout Oct 28,1899-Nov 28,1948 dau Logan Trout-Sallie Machner WRAW,Electronic Eng Ref 341 N Front St, Reading
Wid Harold O Landis m Feb 2,1952 Wid Marie Hoffman May 10, 1899 dau Joseph Witman-Magdalena G Kuelber sp Id
2 Elizabeth May Landis Dec 17,1891 m Feb 8,1913 John A DeFrees Mar 10,1888 s John A DeFrees-Elizabeth M Brightbill Machinist Ref 232 W Douglass St, Reading
1 John E DeFrees July 29,1913 m Feb 8,1941 Eleanor

Laudenslager Sept 7,1915 dau Edward Laudenslager-
Carrie Shawda Berks Electric Ref
3916 Romig Ave, Reiffton, Reading
1 John L DeFrees May 9,1942
2 Ronald A DeFrees Apr 23,1946
3 Brian A DeFrees Mar 20,1949
2 Charles A DeFrees Apr 28,1920 m Oct 4,1941 Virginia
Haas Sept 10,1915 dau Stanley Haas-Marian Moore
Ind Eng Student Ref State College
3 Harold F DeFrees May 7,1922 m June 15,1945 Anna
Eshbach Sept 28,1923 dau Fred Eschbach-Stella Graber
Elect Eng Ref 329 Greenwood Rd, Lansdale
1 Anita Louise DeFrees Nov 30,1949
2 Diana Elizabeth DeFrees Sept 6,1953
4 Clifford L DeFrees Nov 15,1928 m Sept 4,1948 Arlene
Frees Feb 2,1932 dau Allen Frees-Violet Stehman
USN Ref 246 S 6th St, Reading
6 George A Landis Jan 28,1871-July 24,1902 S
7 Emery E Landis Dec 3,1874-Apr 16,1935 S
8 Howard H Landis Jan 6,1877-Aug 31,1940 S
9 Blanche C Landis Oct 4,1879 m Oct 4,1916 John C Henry Sept
9,1884 s John K Henry-Amanda Knepper
Machinist Ref 516 N Front St, Reading
0 Elizabeth C Landis Oct 1,1880-Sept 8,1881
4 Henrietta K Landis Jan 19,1841-Feb 26,1842
5 Barbara K Landis Jan 19,1841-Mar 16,1865 Killed at mill S
6 Sarah K Landis Oct 18,1845-Apr 4,1924 m Sept 19,1876 Benjamin H
Huber Feb 15,1846-Mar 19,1925 s Abraham Huber-Martha Hess
Farmer Luth-Menn Roseville, Neffsville Luth Cem
1 Landis Huber Oct 8,1877-May 11,1924 m Nov 14,1901 Ellen R
Brubaker Aug 23,1880 dau Peter H Brubaker-Eliza Risser
Farmer-Deacon Menn Lititz R 1
1-9 Pre Ira B, Lizzie B (Kreider), Sadie B, Elva B (Wenger), Willis B, Ada B (Weaver), P Elmer, B Landis and
Paul B Huber Cf II P 429,430
2 Emma L Huber Nov 18,1878-Dec 14,1899
3 Ellen L Huber Nov 4,1879-July 1917 m Feb 8,1902 Reuben
G Kiehl 1876-Nov 28,1952 s Emanuel Kiehl-Martha Getz
Luth Neffsville Luth Cem
1 Etta Kiehl Inf 1905
2 Emanuel H Kiehl Aug 14,1912 m May 5,1934 Anna Mary
White Dec 25,1913 dau Alvin White-Mabel B Shaar
Armstrong Evan 34 N Church St, Ephrata
1 Emanuel A Kiehl Jan 5,1938
2 Annabell Mae Kiehl May 5,1940-Mar 1,1941
3 Edwin L Kiehl May 6,1942
4 Elwood Kiehl Inf Jan 28,1948
3 Irvin H Kiehl Nov 22,1902 m June 10,1934 Ruth Beattie Feb 7,1909 dau William Beattie-Carrie Klinedinst
Remington Rand E U B 413 Reno St,New Cumberland
1 Irvin E Kiehl Nov 9,1936
2 Robert A Kiehl Mar 12,1938
4 Sadie L Huber June 15,1884 m May 9,1914 Roscoe Schweitzer Feb 11,1889 s Thomas Schweitzer-Maria Bender sp
Poultryman Luth Ephrata R 1
7 Henry K Landis Feb 22,1849-Sept 18,1932 m Feb 14,1875 Elizabeth

Rudy Oct 31,1851-Dec 14,1881 dau Martin Rudy-Elizabeth Bender
Farmer Lancaster R 5
1 (o w) Henry E Landis Oct 28,1871 m Nov 8,1894 Emma Kreider Jan 3,1869-Dec 16,1949 dau John M Kreider-Annie Thomas (s Annie Good 1850-1937 dau William Good-Elizabeth Bireley)
Farmer Menn Witmer, Oreville Home
1 John K Landis Oct 25-Nov 15,1895
2 Nora Landis Oct 31-Nov 29,1896
3 Roy Landis Sept 8,1898-Jan 27,1899
4 Paul K Landis June 29,1905 m Sept 13,1930 Irene Palmer Mar 15,1910 dau Isaac Palmer-Nancy Lorah Armstrong Ref 827 E Madison St, Lancaster
1 Nancy Mae Landis Nov 11,1938
2 Albert R Landis Nov 27,1875-Mar 1,1941 m Apr 4,1901 Ella Westerman July 9,1875
Farmer Luth 958 Pleasure Rd, Lancaster
1 Miriam L Landis Sept 10,1903 m Sept 1,1924 Elmer S Heinaman Mar 12,1899 s Jacob W Heinaman-Mary E Stormfeltz Wholesale Drug Salesman Luth 958 Pleasure Rd, Lanc
1 John L Heineman Jan 29,1940
2 Arline Landis May 19,1912 m William J Robinson Jr Nov 2,1913 s William J Robinson Sr-Anna Green Crescent Paper Box Co Ref 1280 Wilson Av, Lanc
3 Emanuel R Landis Nov 2,1876 m Apr 4,1906 Esta L Rohrer Dec 9,1880 dau Aaron S Rohrer-Mary Ann Leaman
Farmer Meth Lancaster R 5
1 James R Landis Aug 23,1907 m June 5,1930 Verna M Book Apr 19,1909-Dec 9,1947 dau D B Book-Mary Houser sp Poultryman Indep Lancaster R 5
Wid James R Landis m Nov 24,1950 Anna L Rohrer July 25, 1910 dau Isaac H Rohrer-Frances Mellinger Id
1 James Landis Mar 2,1952
2 Warren E Landis Apr 16,1909 m Aug 16,1928 Betty Conklin Jan 14,1910 foster dau Harry H Hostetter-Ida C Gingrich Armstong Meth Sep Lancaster, East Pettersburg
1 Betty Lorraine Landis Aug 25,1929 m Dec 26,1945 Lauxmont Farms Cf P 161 Meth Wrightsville R 1
1 Robert E Shank Mar 13,1947
2 Gloria Jean Shank Oct 15,1948
2 Winifred Romaine Landis June 13,1935
Wid Warren E Landis m Nov 12,1943 Anna Ruth Gallagher Jan 28,1909 dau Clarence Gallagher-Christie Lutz sp RCA Luth 1837 Ursinus Ave, Lancaster
3 Mildred M Landis May 16,1912 m Sept 12,1938 H Elvin Peters Oct 1,1914 s Harry K Peters-Mary Kline Missionary Indep Krotshe B P #63 Burungu,Kiru Belgian Congo, Africa
1 Eunice Marie Peters May 13,1940
2 Phyllis M Peters June 27,1942
3 Kenneth E Peters May 14,1944-June 28,1946
4 Florence R Landis June 9,1879-Aug 22,1942 m Nov 1900 Aaron L Lefever June 26,1872-Jan 17,1947 s George N Lefever-Annie R Landis Farmer Menn Lancaster R 4
1-6 Charles, George L, Bertha (Martin), Cora (Lockwood), Robert, Catherine (Smythe) Lefever Cf P 70-71
5 Henry K Landis Nov 21,1881-Aug 5,1882

Wid Henry K Landis m Jan 4,1885 Mary S Hallman Aug 23,1864-Mar 27,1943 dau George Hallman-Mary Stark Id

6 Edward H Landis Dec 20,1885 m Dec 15,1915 Mary B Ulrich June 26,1896 dau George Ulrich-Elizabeth E Marron
Farmer Lancaster R 4

1 Norman A Landis June 22,1917 m June 4,1939 Anne Elizabeth Rice Aug 17,1913 dau Charles M Rice-Anna Bernhardt
Carpenter Presby 341 W Roseville Rd, Lancaster

1 David C Landis Dec 15,1951

2 Nelson E Landis Jan 28,1922 m Nov 4,1943 Jeannette Brenner May 24,1925 dau Harvey Brenner-Estella Frey
USAF Evan Willow Street R 1

1 Donald E Landis Apr 7,1948

7 Samuel H Landis Feb 28,1890 m Mar 28,1925 Maude C Houser Sept 6,1889-Jan 20,1943 dau Christian Houser-Emma F Hoover
Lancaster Leaf Luth Lampeter Cf III 90

1 Louise H Landis May 14,1927 m Oct 24,1947 Fred B Holdridge Jr May 13,1927 s Fred B Holdridge-Edith Donnelly
Houser Photo Finishing Lampeter

1 Mary Louise Holdridge May 19,1948

2 David Samuel Holdridge July 5,1949

3 Carol Diane Holdridge Sept 28,1950

8 Alice M Landis Aug 28,1891-May 11,1924 S

9 Nelson A Landis Feb 3,1904 m Feb 22,1930 L Elizabeth Neff July 24,1900 dau Eli L Neff-Katie Hoffman
Salesman Luth Lampeter

1 Ronald N Landis Aug 16,1933 m Oct 31,1953 Joanne Gochenauer Jan 8,1936 dau Joseph Gochenauer-E Catherine Rudisill Student Luth 8 Montrose Ave, Lancaster

1 Deborah Sue Landis July 2,1954

8 Edwin K Landis Jan 19,1852-Feb 26,1854

9 Lydia K Landis Aug 10,1855-Mar 23,1939 m July 12,1877 Andrew J Dunlap Mar 31,1852-Mar 14,1905 s Lemuel Dunlap-Francis Hastings
Business Mgr Luth Lancaster

1 Bessie L Dunlap Mar 4,1879 m June 5,1900 William Z Roy July 16,1871-Oct 14,1937 s William H Roy-Susan E Zahm
Blank Book Manufacturer Luth Lancaster

1 Robert D Roy Sept 18,1901-Oct 5,1902

2 Miriam P Roy July 19,1903 m June 28,1930 Fred Shepard Mar 6,1900 s Eugene Shepard-Josephine Patty
Attorney Presby 136 Springfield Rd, Elizabeth 3, N J

1 William E Shepard June 30,1933

2 Elizabeth Jo Shepard Apr 8,1945

3 A Louise Roy Nov 28,1905 m Apr 8,1950 Wid Michael G Moore Nov 3,1897 s Phares Moore-Emma Gross sp
Moore Dairies Luth 15 Hess Bvld, Lancaster

2 Uhler H Dunlap Dec 29,1887 m Feb 15,1916 Irene Zercher June 29,1891 dau Jacob Zercher-Sarah Smoker
Newspaper Reporter Luth 29 N Union St, Middletown

1 Vivian Irene Dunlap Nov 8,1917 m Feb 14,1945 Charles Hoffmeier June 16,1916 s Herbert Hoffmeier-Mary Smith
Evangelical Missionary Indep Herz,Egypt, Africa

1 Sharon Lynne Hoffmeier Nov 20,1946

2 James Karl Hoffmeier Feb 13,1951

3 S Edgar Dunlap Sept 28,1893-Feb 9,1920 m Nov 9,1917 Esther A Rohrer Apr 18,1896 dau Ephraim H Rohrer-Maria L Landis

Presby 937 Helen Ave, Lancaster Cf II 314
1 S Edgar Dunlap M D Oct 13,1918 m Ann Ziegler May 26, 1918 dau Edward Ziegler-Louisa Div Coatesville
0 A Lincoln Landis Aug 17,1861-Sept 19,1863
a Emanuel K Landis Jan 19,1864-Oct 10,1866
9 Anna Landis June 16,1813-Sept 18,1853 m John Dietrich June 14,1811-Nov 3,1902 E Chestnut St, Lancaster Point Cem
1 Mary E Dietrich May 23,1849-May 22,1858 Mell Cem
0 Mary Landis Mar 6,1814-Nov 15,1865 m Dec 12,1933 Benjamin Rohrer Feb 14,1805-Nov 19,1893 s Johannes Rohrer-Esther Wenger
Farmer Menn Upper Leacock
1 Hettie L Rohrer Dec 4,1834-Mar 2,1920 m 1857 Jacob F Eby May 17,1833-Nov 9,1915 s Sem Eby-Anna Frantz
Farmer Menn Intercourse
1 Elizabeth Ann Eby Dec 24,1858-July 13,1951 m Nov 23,1887 Jacob L Kling Sept 13,1857-Sept 30,1930 s Jacob E Kling-Rachel Miller Farmer Menn Intercourse
1 Anna Elizabeth Kling Aug 22,1889 m H Frank Leaman Mar 9,1888 s John Leaman-Frances Rohrer
Paper Hanger Menn 1531 Whiteford Rd, York R 7
1-5 Luella Mae(Keener), J Eby, Frances L (Longenecker) Anna Mary, H Franklin Leaman Cf P 30
2 Elmer E Kling Sept 27,1891-Mar 10,1942 m Apr 8,1917 Edna E Evans June 21,1895 dau John W Evans-Cora Reese
Clerk Ref Intercourse
1 Gordon E Kling Jan 28,1918 m Aug 3,1941 Yvonne Zimmerman Mar 24,1919 dau Leon Zimmerman-Esther Hershey
Realtor-Auctioneer Ref Bird-in-Hand R 1
1 Linda Sue Kling May 15,1949
2 Joan Louise Kling Sept 15,1951
2 Frederic E Kling June 23,1922-Apr 24,1924
3 Cora Jean Kling Dec 9,1924 m June 19,1948 Frederic C Lowry Dec 5,1924 s Rev Ira K Lowery-Hazel Clark
Theolog Student EUB Paradise
1 David K Lowry Nov 9,1949
2 Daniel F Lowry Sept 27,1951
4 Elizabeth Ann Kling Feb 11,1926 m July 31,1948 Donald Watson Nov 6,1921 s Roy Watson-Isabelle Johe
Welder Meth Coatesville
1 Donna Jean Watson Dec 25,1951
2 Thomas K Watson July 25,1953
5 Phyllis Jane Kling Jan 18,1928 m Jan 14,1952 Harry Diller Jr Nov 18,1930 s Harry R Diller-Grace Caldwell
USA Luth Intercourse
6 Mary V Kling June 27,1930
7 Carolyn Joan Kling May 23,1933 m Sept 15,1951 James High Nov 30,1931 s James High-Kathryn Barley Flickinger Miller Gordonville R 1
1 Victoria Lynn High Feb 25,1952
3 Willis E Kling July 30,1895 m Barbara H Stauffer Aug 1, 1896-Sept 8,1942 dau Benjamin F Stauffer-Martha L Hoover
Deacon-Electrician Menn Paradise R 1
1 Helen E Kling Aug 31,1918 m May 12,1941 J Robert Buckwalter Mar 9,1917 s Joel Buckwalter-Lizzie Myers
Parts Dept Ch Breth Manheim
1 Barbara Ann Buckwalter July 4,1947

2 Sarah Cathrine Buckwalter Apr 12,1949
2 J Howard Kling July 31-Sept 30,1921
3 C Richard Kling May 12,1923 m Nov 9,1926 Gail E Frey Nov 9,1922 dau Chrisitan E Frey-Emma H Reitz Missionary Pastor Menn Star Route,Atmore, Ala
1 Eunice Elaine Kling Aug 13,1947-Dec 11,1953
2 James Nelson Kling June 23,1950
4 Martha Louise Kling May 12,1926 m June 8,1948 Donald Augsburger Dec 21,1925 s Clarence Augsburger-Estella Shank Teacher-Pastor Menn Delphos, O
1 Phyllis Ann Augsburger Nov 14,1950
5 Anna Ruth Kling R N Feb 11,1930 S
Wid Willis E Kling m Apr 2,1944 Anna Margaret Mellinger Aug 13,1908 dau Josiah H Mellinger-Annie L Herr Cf II 186
6 John Jacob Kling Jan 23,1945
7 Elizabeth Ann Kling Oct 30,1946
4 Mary Esther Kling Sept 10,1897 m Oct 1,1921 Martin A Diller Mar 6,1899 s D Coleman Diller-Mary A Carpenter Diller and Clark (Electrical) Ref Intercourse
1 Alfred K Diller Jan 1,1925 m Apr 17,1949 Dorothy Rankin Nov 21,1929 dau Martin Rankin-Ella Pierce Diller and Clark Ref Intercourse
1 Kenneth Eugene Diller May 16,1953
2 Mary Esther Eby July 3,1861-Feb 13,1944 m Jacob M Hershey Mar 11,1855-Dec 26,1923 s John E Hershey-Anna Mellinger Farmer Menn Palymra, Mo, E Holbrook, Col
1 Emma Elizabeth Hershey Aug 11,1881-Dec 29,1939 m Aug 11,1910 Josephus W Shank Oct 10,1881 s Lewis Shank-Mary Wenger Missionary Menn Argentina, S A
1 Elsa Lois Shank June 1,1911 m 1938 David Costillo 1905 Pastor Menn 505 Lewis Ave, La Junta, Col
1 Anita Costillo May 10,1939
2 Robert J Shank Mar 19,1914 m Aug 11,1945 Joan Colcord Hughes Aircraft Co Luth Encino, Cal
1 William Shank (Adopted)
3 Paul D Shank Apr 14,1921 m Sept 12,1942 Geraldine Malm Merchant Presby 3645 N Layman Ave, Indianapolis, Ind
1 Stephen M Shank Sept 30,1948
2 Jeffry Shank May 22,1951
2 Elmer Jacob Hershey Jan 24,1884 m Nora M Wenger Mar 3, 1884 Carpenter Menn Gulfport, Miss
1 Mary E Hershey Oct 4,1909 S
2 Samuel J Hershey Aug 2,1913 S
3 Dr Charles O Hershey Feb 6,1887-Feb 1952 m June 12,1917 Emma Eby Dec 22,1876-May 23,1953 dau Tobias S Eby-Susanna Leatherman Grant Hospital Surgeon Menn Chicago
1 Dr Falls Hershey Aug 16,1918 m M D St Louis, Mo
1 Charles O Hershey Nov 14,1947
2 Laura Veronica Hershey June 30,1949
4 Eva Mae Hershey July 9,1889 m Alvin A Evers Farmer E Holbrook, Col
1 John V Evers July 9,1916 m Velma Kiser Farmer Menn E Holbrook, Col
1 Evelyn Darlene Evers Apr 6,1941
2 Imogene Fern Evers May 15,1944

3 Beverly Kay Evers Mar 20,1953
2 Letha Maria Evers Aug 20,1919 m Harry A Froese
Farmer Menn E Holbrook, Col
1 Marcia Elaine Froese Aug 1,1946
2 David Curtis Froese Sept 22,1948
3 Kathleen Sue Froese Jan 7,1953
3 Esther Lois Evers Mar 13,1922 m John Henry Schulz
RRer Menn LaJunta, Col
1 Rita Sharon Schulz Dec 14,1943
2 Donnie Roy Schulz Dec 21,1945
4 Alice R Evers Jan 25,1925 m Daniel Kauffman
Farmer Menn Filer, Idaho
1 John A Kauffman Nov 8,1947
2 Clark W Kauffman Nov 18,1949
3 Ruby Joe Kauffman June 13,1952
5 Lloyd A Evers Feb 21,1926 m Martha Eshly
Farmer Cath LaJunta, Col
1 Susan Ann Evers Oct 19,1947
2 Marylin Kay Evers Apr 3,1953
5 John Paul Hershey Feb 12,1891 m Fannie P Shank Apr 27, 1889 LaJunta R 2, Col
1 Pauline Hershey Mar 6,1922 m Hartzler
3 Ch Garden City, Mo
2 Florence Hershey Dec 22,1924-Nov 28,1928
Wid J Paul Hershey m Anna Hertzler Id
3 Joy Hershey 1947
4 Jean Hershey 1947
5 Dorothy Hershey 1929 (Adopted)
6 Isaac E Hershey Dec 21,1893 m Anna Elizabeth Geil Oct 16,1901 Mechanic Menn Gulfport, Miss
1 Ralph G Hershey Oct 26,m Myrliss Groening
Menn-M B Hillsboro, Kans
7 Mary Esther Hershey Mar 10-July 30,1900
8 Martha Ann Hershey Mar 10,1900 m Sherman Kauffman May 22,1900 Farmers Menn LaJunta, Col
1 Phyllis Kauffman 1930
2 Fern Kauffman 1933 4 other daughters
9 Parke E Hershey Nov 4,1902-Aug 23,1918
3 Amos R Eby Apr 1,1863-Sept 21,1864
2 John L Rohrer Nov 25,1836-Dec 7,1922 m Nov 1858 Elizabeth Siegrist Aug 8,1838-June 11,1882 dau Christian Siegrist-Hettie Landis Farmer Menn Upper Leacock Twp, Stumptown Cem
1 Benjamin S Rohrer July 10,1860-July 17,1932 m Dec 16,1880 Mary A Landis Dec 20,1859 dau Peter J Landis-Martha Barr
Farmer Menn Upper Leacock Twp
1-4 Harry L, John L, Peter L, and Landis Rohrer Cf II 150
2 Hettie Ann Rohrer Feb 24,1863-Dec 20,1880
Wid John L Rohrer m Dec 7,1886 Fianna Huber Mar 12,1842-Feb 20, 1920 dau Abraham Huber-Martha Hess dsp Id
3 Maria L Rohrer Feb 2,1839-Oct 24,1904 m Nov 27,1862 David Frantz Dec 9,1830-Dec 19,1906 s Joseph H Frantz-Annie Martin
Miller Menn Millersville
1 Ida Frantz Oct 13,1863 S
2 John R Frantz May 24,1865-Feb 16,1934 m Aug 15,1889 Annie S Eby Nov 13,1869 dau Benjamin Eby-Elizabeth Hoover
Miller Menn Millersville

1 Ira E Frantz Dec 15,1889 m Nov 22,1910 Cora L Witmer Dec 24,1889-Jan 16,1933 dau John Witmer-Christiana Lefever sp Farmer U B Mountville
Wid Ira E Frantz m Mar 1,1934 Mary M Gamber Jan 4,1904 dau Rudolph H Gamber-Laura M Moore sp Id
2 Roy E Frantz Sept 18,1891 m Nov 5,1914 Fannie E Herr Nov 19,1895 dau Elam L Herr-Barbara Lindeman
Millwright-Carpenter Luth Millersville
1 Ruth Naomi Frantz Dec 28,1915 S
2 Esther Pauline Frantz July 30,1917 m June 6,1942 Nelson Weaver June 22,1917 s Isaac Weaver-Maude Eshbach Lime Rock Miller Luth 1194 Maple St, Lanc
1 Judy Ann Weaver Nov 9,1946
2 Richard N Weaver June 12,1949
3 Eva A Frantz Sept 20,1893 8 Cornell Ave, Lancaster S
4 Marie E Frantz July 3,1895-Nov 26,1950 S
5 Lillian M Frantz May 31,1898 S
6 Willis E Frantz Oct 13,1899 m Sept 5,1925 Sarah Haug June 24,1900 dau Jacob Haug-Christiann Birk
Armstrong Luth 524 Hamilton St, Lancaster
1 Christina Ann Frantz July 29,1931 m June 7,1953 J Willard Schoelkopf Mar 1931 s J Earl Schoelkopf-Florence Pfrommer
7 J Walter Frantz Nov 2,1901 m July 19,1924 Myrtle Spicher Aug 25,1894 dau Samuel Spicher-Alice Auker
Farmer Presby Christiana R 1
1 Harold C Frantz Feb 24,1925 m Nov 10,1926 Della Mae Thompson June 30,1926 dau John Thompson-Della Summers
Farmer Presby Christiana R 1
1 Randon T Frantz July 30,1951
2 Doris Arlene Frantz July 16,1926 m Nov 10,1945 Banks W Bookwalter June 1918 s Isaac Bookwalter-Minnie Weaver Poultryman Luth Thompsontown
1 Barry F Bookwalter June 7,1946
2 Ronald M Bookwalter Nov 5,1947
3 Nancy Lynn Bookwalter Mar 11,1951
4 Linda Kay Bookwalter Mar 17,1953
3 John W Frantz May 25,1928 S
8 David B Frantz Apr 20,1904 m Oct 21,1939 Clara Mae Behmer May 7,1912 dau William H Behmer-Clara Hess
Bookkeeper -Cath 113 S Arch St, Lancaster
1 Joseph Frantz Dec 25,1937 (Adopted)
9 E Clair Frantz Feb 25,1907 Huston, Tex S
0 Edna Anna Frantz Oct 13,1908 m July 13,1934 Severn W Hall Feb 13,1909 s Harry W Hall-Goldie Wyre
Linoleum Jobber Meth North East, Md
1 Severn W Hall Jr Mar 13,1938
2 Nanette L Hall Aug 13,1940
3 Linda Marie Hall June 15,1945
3 Jacob Frantz Feb 16,1870 m Dec 1897 Fannie Hitchner sp Div
Miller Meth Fairton, N J, Millersville
4 Benjamin Frantz June 15,1874-Dec 10,1881
5 Annie E Frantz May 3,1878 S
4 Anna L Rohrer Feb 2,1839 (twin)-Dec 22,1895 m Nov 19,1863 John S Brubaker June 25,1837-Feb 11,1891 s Wilson Brubaker-Susan Shaeffer Farmer Menn Bareville, Zeltenreich Ref Cem

1 Mary Brubaker Nov 1-21,1864
2 Lottie Brubaker Apr 21,1866-Jan 25,1950 S
3 Elizabeth Brubaker Dec 22,1867-Dec 20,1945 S
4 Amanda Brubaker Nov 30,1869 S
5 Ada Brubaker Aug 7,1871-June 17,1874
6 Inf Nov 20-23,1872
7 John Brubaker Aug 14,1874-Dec 6,1893
8 Clayton Brubaker Oct 9,1875-Mar 31,1896
9 Amos R Brubaker May 3,1879 m Sept 13,1898 Margaret Diem Mar 1878 John Diem-Margaret Parmer
Farmer U B Parkesburg R 1
1 A Leon Brubaker July 27,1900-Aug 26,1949 m Feb 2,1918 Ada Eitnier Aug 26,1898 dau Ezra Eitnier-Mary Herr
Armstrong U B Lancaster R 3
1 C Halbert Brubaker Sept 19,1918 m Nov 27,1941 Martha W Wissler Apr 3,1919 dau Levi K Wissler-Mabel Wolf Sensenich Propellers U B Lititz R 3
1 C Halbert Brubaker Jr Sept 26,1942
2 Barry Lee Brubaker Feb 22,1948
3 Glenn W Brubaker Jan 31,1951
4 Mary Ann Brubaker Apr 3,1953
2 Kenneth Brubaker Apr 12,1923 m Mar 2,1947 Thelma Cox Aug 19,1923 dau William Cox-Elsie Laughman
Salesman U B 1013 N Lime St, Lancaster
1 Jane Elaine Brubaker May 21,1948
2 Patricia Ann Brubaker Apr 12,1952
3 Kenneth L Brubaker Jr Mar 16,1953
2 Anna M Brubaker May 12,1904 m June 24,1922 Lewis Mendenhall Mar 16,1902 s Lewis Mendenhall-Julia E Harvey
Lukens Steel U B Gap R 1
1 John K Mendenhall Feb 17,1923 m Dec 13,1941 Betty Hunsecker Mar 13,1926 dau Lloyd Hunsecker-Anna Dorwart Machinist U B Gap R 1
1 John K Mendenhall Jr Oct 18,1943
2 Lewis James Mendenhall Jan 6,1947
3 Anna Margaret Mendenhall Sept 15,1948
3 John K Brubaker Aug 6,1906 m Aug 11,1938 Esther Skiles June 5,1909 dau Martin V Skiles-Sarah M Mast
Electrician Presby Coatesville R 1
1 John K Brubaker Jr Aug 26,1944
2 Lynne Elaine Brubaker May 4,1949
4 Kathryn B Brubaker July 9,1908 m Aug 9,1924 Warren R Diem Dec 14,1905 s Elwood L Diem-Margaret Suter
Carpenter U B Parkesburg R 2
1 Margaret E Diem July 31,1926 S
2 Dorothy Charlotte Diem Apr 13,1933
3 Kathryn E Diem Mar 23,1937
5 Verna May Brubaker Feb 8,1912 m Aug 30,1932 Willis Burkey July 21,1911 s Wayne Burkey-Mary L Gregg sp
Tr Dr U B Gap R 1
6 Edna E Brubaker Feb 7,1914 m June 17,1939 Edward O Meyer July 31,1907 s John Meyer-Emily Messner
Mechania U B Coatesville R 2
1 Donna Fae Meyers Oct 5,1946
5 Samuel L Rohrer Oct 22,1840-July 21,1842
6 Lizzie L Rohrer Dec 31,1843-Aug 4,1943 m Nov 28,1862 John N

Landis Oct 8,1836-Dec 16,1917 s David G Landis-Maria Neff
Greenfield Farmer Menn Mell Cem
1-C Jason R,Ella, David R, Moses R, John R, Martin R Landis
Cf P 12-14
7 Michael L Rohrer Nov 9,1845-July 17,1920 m Nov 26,1867 Annie N
Landis Sept 2 1846-Feb 8,1911 dau David G Landis-Maria Neff
Farmer Menn Leacock, Stumptown Cem
1-13 David L, Naomi, Mary, Anna, Emma (Burkhart), Eve, Landis,
Lizzie (Wenger), Ada (Musser), Lottie L Benjamin L, Daniel L,
Harvey L Rohrer Cf P 21-24
8 Jacob L Rohrer Dec 29,1948 Feb 4,1929 m Nov 7,1871 Anna Neff Mar
22,1849-Apr 26,1899 dau Christian Neff-Mary Bushong
Palmyra (Mo) Farmer-Creamery Operator Menn Wadsworth, O
1 Mary Elizabeth Rohrer Jan 21,1873-July 18,1939 m Aug 7,1901
Jessee E Weaver Dec 4,1874-Feb 25,1933 s Joseph Weaver-Sus-
anna Shank Pastor Congregational Oronogo, Mo
1 Frank E Weaver July 9,1902 Oronogo, Mo S
2 Harry A Weaver Apr 8,1905-Nov 1,1938 (Killed in truck
accident) Oronogo, Mo
3 Dortha Ann Weaver Mar 11,1910 Pastor 400 N Marion St,
Oak Park, Ill
4 Chester J Weaver Nov 7,1911 m Aug 9,1952 Virginia
Naughton Jan 4,1923 dau Bartholomew Naughton-Margaret
Dillon D D S 1502 Kemewick Rd, Baltimore 18, Md
5 Pauline Luetta Weaver Jan 17,1922 Marshall, Mo S
2 Christian Rohrer May 6,1874 m Dec 26,1900 Anna Mary
Schnitzer Dec 9,1878 dau Fred Schnitzer-Jeannette Dresher
Farmer Luth 148 Stratford Ave, Wadsworth, O
1 Ruth Rohrer Mar 30,1904 m June 18,1925 Ivan C Kuhn Apr
16,1902 s Edward G Kuhn-Mary Leatherman
Radio Serv Luth 154 Main St, Wadsworth, O
1 Dale Kuhn Apr 3,1927 m Dec 7,1946 Betty Pfeifenroth
Jan 28,1927 dau Joe Pfeifenroth-Mabel Harris
Experimental Machinist Luth 3646 Birdland,Akron 19,O
1 Lee Dale Kuhn 17,1952 (Adopted)
2 Mary Ann Kuhn Oct 27,1931 m June 21,1950 George R
Nelson June 8,1929 s George F Nelson-Eleanor Nick
Tr Dr Luth 143 Overlook Ave, Wadsworth, O
1 George F Nelson Oct 12,1951
2 Roger William Nelson May 29,1953
3 Wanda Kuhn Aug 3,1935
2 Florence I Rohrer July 4,1907 m Dec 26,1934 Leonard H
Kreider Sept 5,1904 s David Kreider-Clara Rohn
Farmer Luth Rittman R 1, O
1 Clara Ann Kreider Jan 27,1936
2 John R Kreider July 22,1937
3 Frances Rohrer Sept 25,1909 m Mar 2,1935 Leonard Acker
Aug 20,1912 s Harry Acker-Margaret Fulton
Farmer Luth Wadsworth R 2, O
1 Roy E Acker Apr 15,1936
2 Jeannette Lucille Acker Oct 21,1937
3 Boyd Glen Acker Jan 5,1939
4 Martha Elizabeth Acker June 19,1942
4 Glen Lester Rohrer Nov 16,1915 m Sept 29,1939 Mary R
Gable Dec 14,1914 dau Uriah Gable-Saloma Anderson
Asst Shop Foreman Luth Seville, O

1 Gretchen S Rohrer June 4,1942
2 Grace M Rohrer Mar 19,1946
3 Mary Beth Rohrer Jan 21,1948
4 Barbara Rohrer Jan 14,1953
3 Emma Rohrer Mar 25,1877 Nurse S Wadsworth R 2, O
4 Benjamin N Rohrer Oct 28,1879-Sept 4,1944 m 1903 Rosa Gilliom 1879-Nov 2,1916 dau Abraham Gilliom-Elizabeth C Raber Farmer-Creamery employee Bapt Goshen, Ind
1 Esther Pauline Rohrer Feb 18,1904-1932 S
2 Ralph Roy Rohrer Nov 3,1909 m June 14,1935 Inez Lenore Goodman Mar 5,1908 dau Charles Goodman-Hattie Bradley Teacher-Designer Luth 42 Fairview Ave, Wadsworth,O
1 Jane Ann Rohrer Aug 10,1939 (Adopted)
2 David B Rohrer Sept 28,1942
3 Martha Joan Rohrer Nov 17,1946
Wid Benjamin Rohrer m June 27,1926 Jewell Green Nov 10,1894 dau J W Green-Caroline Taylor Ft Worth, Tex
3 Adelle Rohrer Jan 13,1928 S
5 Franklin Rohrer Mar 25,1883 m 1905 Jacobina Gilliom Feb 29, 1884 dau Abraham Gilliom-Elizabeth C Raber sp
Farmer Meth Wadsworth, O
6 Ella Rohrer Oct 2,1888 m Feb 8,1911 Samuel D Rohrer Oct 7, 1879 s Benjamin W Rohrer-Nancy Lehman
Farmer-Minister Menn Wadsworth R 2, O
1 Paul S Rohrer Oct 28,1911 m Jan 1,1935 Esther Kreider Jan 1,1911 dau Arthur Kreider-Elizabeth Shoup
Farmer Menn Seville, O
1 David K Rohrer Feb 14,1937
2 Myron C Rohrer Nov 13,1941
3 Dennis Rohrer Nov 30,1944
4 Larry Rohrer Nov 7,1947
2 Anna Lois Rohrer Aug 11,1913 R N Menn Balodgahan via Dhamptari, C P,India
3 Ava M Rohrer Apr 1,1917 m June 17,1944 Irvin B Horst May 30,1915 s Elmer Horst-Katie Buckwalter
Teacher Menn Harrisonburg, Va
1 Marlise Horst July 29,1951
4 Mabel E Rohrer Oct 5,1920 m Mar 25,1944 Benjamin Geiser Jr Sept 28,1920 s Benjamin Geiser-Anna Lehman
Menn Seville, O
1 Deborah Elaine Geiser May 17,1945
2 Robert E Geiser Oct 30,1946
3 Barbara Ellen Geiser Nov 21,1948
4 Hugh M Geiser Mar 13,1952
5 Sanford Rohrer Dec 5,1923 m Dec 5,1944 Alice Light Dec 23,1923 dau George Light-Alice Spice
Carpenter Menn Wadsworth, O
1 Roger Louis Rohrer Mar 26,1947
2 Kenneth Ray Rohrer Aug 25,1949
3 Jack Allen Rohrer Nov 13,1950
6 Mary K Rohrer Oct 15,1925 S
7 James V Rohrer Aug 23,1928 m Aug 28,1949 Mary June Turner May 10,1930 dau C C Turner-Mildred Shoemaker
Teacher Menn Broadway, Va
1 Jennifer Rohrer Dec 10,1950
2 James V Rohrer July 27,1953

7 Lizzie Rohrer Feb 7,1890-May 11,1903
Wid Jacob L Rohrer m Dec 18,1906 Martha Rohrer Feb 18,1844-Dec 10,1921 dau Michael Rohrer-Elizabeth Westheffer Id Wadsworth,O
9 Sarah Rohrer May 30,1852-June 11,1918 m Nov 1,1871 John H Leaman Dec 10,1840-Mar 11,1917 s Samuel Leaman-Barbara Heller
Farmer Menn Leacock Mell Cem
1 Rohrer Leaman 1872 d 11 month
2 Ann Alice Leaman Dec 17,1872 m Feb 11,1903 Isaac Long Sept 4,1868 Feb 6,1942 s Abram Long-Sarah Stamp
Farmer Ref Bird-in-Hand R 1
1 Anna May Long Jan 25,1907 m Aug 27,1927 Walter Hicks Feb 25,1889 s Samuel Hichs-Lizzie Getz
Concrete Finisher Ref Willow Street
1 James Hicks Feb 10,1929 m June 4,1950 Janet Riley
Optician Fitter Conestoga R 1
1 Bonnie Gale Hicks May 14,1951
2 Thomas Hicks Apr 19,1930
3 Benjamin R Leaman Sept 12,1877-Feb 25,1950 m Sept 21,1911 Elizabeth Walters Dec 16,1877-May 6,1926 dau John Walters-Elizabeth Long Farmer Menn New Providence
1 John W Leaman Jan 21,1912 m Apr 16,1938 Ruth M White 1919 dau John C White-Catharine C Deventer
1 B Graybill and Sons Refton
1 John Leaman 1939
2 Barbara Leaman 1943
2 Henry C Leaman Nov 27,1914 m Apr 11,1936 Pearl R Kline Dec 30,1915 dau Keller Kline-Maude Baer
Armstrong Ch God Neffsville
1 Larry Leaman May 23,1947
2 Gerald Leaman Feb 28,1941
4 Anna Mary Leaman Oct 10,1874-Feb 10,1952 m Mar 15,1906 Samuel May Aug 17,1868-June 4,1936 s John F May-Margaret Hahn
Farmer Ref Ronks R 1, 208 Lincoln St, Lancaster
1 Esther M May Dec 26,1906 S
2 Mabel I May Aug 1,1910 m Apr 11,1936 Paul D Plank Feb 6,1909 s Abram W Plank-Margaret R DeHaven
Planing Mill employee U B New Holland
1 Marian June Plank June 1,1937
2 Gordon H Plank Oct 5,1940
3 Charles R Plank Sept 10,1942-Aug 30,1952
4 Linda Ruth Plank Jan 7,1946
5 Samuel R Leaman Feb 8,1879 m Jan 14,1904 Annie C Mellinger Dec 6,1879 dau B G Mellinger-Annie Charles
Farmer Menn Lancaster R 2
1 Ida M Leaman Oct 9,1904 m Nov 9,1926 Norman W Newcomer Nov 29,1903 s Amos Newcomer-Clara Witmer
Farmer Menn Lancaster R 2
1 Earl L Newcomer Aug 6,1927 m Nov 6,1948 Ruth Barkle June 19,1928 dau William Barkle-Florence Liephart
Farmer Menn Wahsington Boro R 1
1 Nelson E Newcomer Nov 11,1951
2 Glenn Allen Newcomer Apr 5,1954
2 Elsie L Newcomer Apr 10,1930 m May 2,1953 Albert H Mellinger July 18,1927 s Jason H Mellinger-Irene W Hess Farmer Menn Strasburg R 1
1 Robert N Mellinger Apr 13,1954

3 Edward L Newcomer Aug 19,1931
4 Arthur L Newcomer Aug 18,1937
5 Miriam L Newcomer Jan 10,1943
2 Anna M Leaman Jan 7,1906 m Dec 6,1927 Melvin R Shertzer Dec 11,1904 s Pre Landis Shertzer-Maude Rohrer
Farmer Menn Millersville R 1
1 Park Shertzer Nov 6-13,1928
2 Arlene Shertzer Dec 31,1929 m Feb 4,1950 Ira White Jr Mar 21,1927 s Ira White-Mary B Martin
Farmer Menn Lancaster R 4
1-3 Carol Ann, Inf, Donald L White Cf P 27
3 Vera Shertzer Apr 29,1931-Apr 29,1934
4 Anna Lois Shertzer Mar 11,1933 m Mar 21,1953 David McMichael Feb 21,1932 s Harry McMichael-Edna Harnish
Farmer Menn Lancaster R 6
5 Alta Shertzer May 5,1935
6 Melvin Shertzer Jr Sept 20,1936
7 Roy Shertzer July 16,1942
8 Kenneth Shertzer Apr 4,1944
9 Wilmer Shertzer Mar 27,1946
3 Frank M Leaman Apr 24,1907 m May 18,1929 Mildred Brubaker Sept 26,1907 dau Milton G Brubaker-Mary D Huber
Farmer Menn Willow Street R 1 Cf 11 P 248
1 Harold Leaman Mar 17-26,1930
2 Mervin Leaman May 28,1931 m Oct 11,1952 Frances June Denlinger June 1,1932 dau Chester Denlinger-Myrtle Shimp Farmer Menn Willow Street R 1
3 Norman Leaman Oct 14,1935
4 Raymond Leaman Oct 14,1935
5 Clinton Leaman Oct 27,1938
6 Martha Jane Leaman May 18,1943
4 Mabel M Leaman Feb 22,1909 S
6 John R Leaman Feb 8,1878 m Mar 26,1908 Jennie Sweigart Nov 9,1882 dau Wilson Sweigart-Mary Kauffman
Farmer Menn Mountville
1 Verna M Leaman Feb 17,1909 m Nov 29,1934 Phares Getz Jan 23,1906-Jan 18,1941 s Phares Getz-Alice Baxter
Mechanic Ch Breth Mountville
1 Mildred L Getz Sept 9,1935
2 Richard L Getz Feb 26,1940
2 J Lloyd Leaman Nov 7,1911 m May 2,1936 Anna Mary Milhouse Apr 1,1912 dau Milton Milhouse-Martha Newcomer
Miller and Bushong Ch God New St, Mountville
1 Martha Mae Leaman July 2,1937
2 Mary Kathryn Leaman Sept 5,1938
3 Warren S Leaman Oct 28,1915 m Mar 11,1933 Mary Esbenshade Dec 14,1913 dau Frank Esbenshade-Ida Wilson
Parts Dept Foreman 190 E New St, Mountville
1 Mary Louise Leaman May 12,1933 m Feb 27,1952 Carl L Charles Feb 11,1929 s David G Charles-Esther Ament
Sears and Roebuck Ch God Mountville
1 James D Charles Aug 5,1952
2 Donald M Leaman June 17,1934
3 Lois Anne Leaman Feb 14,1936
4 Betty Jane Leaman Oct 14,1939
5 W Kenneth Leaman June 27,1941

6 Eugene Leaman Oct 27,1943
7 Ronald F Leaman Sept 27,1945
8 Judith E Leaman Apr 11,1947
9 Phyllis E Leaman May 28,1948
0 Brenda J Leaman Sept 13,1949
a Randall W Leaman Sept 25,1950
4 Mildred A Leaman Apr 25,1921 m Apr 27,1941 Clarence Hess Aug 6,1915 s Jacob Hess-Floella Good
Farmer Menn Millersville R 1
1 John J Hess Feb 28,1942
2 Jennie Hess Apr 19,1946
3 Jeorgielee Hess Nov 30,1950
4 Twyla Hess May 23,1953
7 Hettie Leaman July 16,1881 m Dec 19,1907 James A Wilson Dec 26,1880 s James Wilson-Elizabeth Martin
Florist Menn Ronks R 1
1 Mae Irene Wilson Dec 4,1909 m Mar 25,1932 Ivan S Bowman Jan 18,1913 s Henry Bowman-Emma Snader
Farmer Menn Ronks R 1
1 Ivan Bowman Jr Oct 12,1933
2 Mildred Leane Bowman Sept 10,1935
3 James W Bowman July 20,1937
4 Betty Jane Bowman Oct 30,1943
5 Johnnie Bowman Feb 22,1949
2 Ethel Elizabeth Wilson Jan 19,1915 m July 9,1937 James W Colbert Missionary Meth Rural Retreat R 1, Va
3 Arlene L Wilson Oct 15,1918 m Nov 24,1938 Melvin Diem May 13,1919 s Oscar Diem-Mamie Snader
Farmer Menn Myerstown R 2
1 Evelyn Diem June 25,1939
2 Melvin Diem Jr Jun 14,1942
3 Roy Diem Jan 4,1946
4 Jimmie Diem Apr 10,1952
8 Elizabeth Leaman Aug 7,1883 m Nov 26,1903 Rev Frank Rineer June 8,1880-Oct 6,1942 s Hiram Rineer-Retta Smith
Pastor Meth Ashland
1 Lotta Rineer May 3,1905 m Feb 9,1929 Carl Yung May 23, 1905 s William Yung-Charlotte Burmeister
Mechanie Ref 6 Main St, Big Mine Run, Ashland
1 Elaine Yung June 21,1932
2 Annette Yung Sept 9,1936
2 Paul L Rineer July 1,1906 m May 15,1928 Elizabeth Buckwalter Apr 13,1907 dau Ezra L Buckwalter-Anna Mellinger
Furniture Retailer 7th Day Adventist Lancaster R 4
1 Winifred Jean Rineer Aug 13,1930
3 Lillian Mae Rineer Aug 12,1907 m July 4,1928 Harry Jones May 16,1907 s William Jones-Grace Haas
Colliery Lampman Meth Ashland
1 Dirl F Jones July 12,1930 m Dec 29,1952 Witma Blanche Sept 28,1935 dau Joseph Blanche Esther Baehmer
2 Bruce Jones June 1,1935
4 Bertha Irene Rineer Oct 28,1909 m Nov 19,1929 Robert Ketterer Jan 9,1907 s Sylvester Ketterer-Audrey K Frynn
Factory employee Meth Somerville, N J
1 Audrey E Ketterer July 8,1930-May 24,1931
2 Robert Ketterer Aug 2,1931 m Aug 14,1952 Vicki Ruiz

Oct 19,1931 dau Joseph Ruiz-Sofila
3 William F Ketterer Oct 3,1932
4 Roy W Ketterer Feb 8,1934
5 Doris K Ketterer June 19,1937
6 Bertha I Ketterer Mar 17,1941
5 Grace V Rineer Dec 19,1911 m Nov 10,1934 George Miller Oct 13,1906 s Harry A Miller-Amanda Seip
Machine operator Meth Wiconisco
1 Marilyn Miller Oct 11,1935
2 Jacques Miller Dec 12,1936
3 Jo Ann Miller Aug 9,1940
4 Mary Miller July 9,1944
6 Earl R Rineer Apr 27,1916 m May 1938 Frances Taylor May 21,1916 dau James Taylor-Mary Platzer
Govt Guard Meth Lemoyne
1 Frances Jean Rineer July 16,1939
2 James Rineer July 18,1941
3 Jeanette Rineer Feb 12,1945
4 Robert E Rineer July 26,1949
7 Frank B Rineer Oct 3,1918 m Oct 19,1940 Elva Evans July 24,1920 dau John Evans-Hattie Terrill
Tile Specialist Meth Ephrate
1 Richard Rineer Oct 30,1941
9 Lottie R Leaman Dec 15,1885 m May 26,1928 Martin Z Good Apr 23,1863-May 21,1943 s John Good-Mary Zimmerman sp
Carpenter Evan 261 New Holland Ave, Lancaster
0 Aaron R Leaman July 30,1888 S
a Clayton R Leaman Apr 28,1892 m Sept 12,1912 Elva S Kauffman Oct 26,1893 dau Rolandus Kauffman-Elizabeth Stark
Ins Agent Evan 348 College Ave, Lancaster
1 Pauline Leaman Feb 26,1915 m July 1,1939 Robert W Higgins Apr 27,1916 s Michael Higgins-Mary Wiley
T S C W Chemical Dept Head Presby Denton, Texas
1 Jere B Higgins Jan 28,1941
2 Mary Jean Higgins Apr 13,1943
3 Mary Jean Higgins May 19,1948
2 Laverne Leaman Mar 30-May 4,1919
3 Wilbur Leaman Feb 17,1921 m May 16,1941 Jean Zimmerman Feb 19,1923 dau Harold Zimmerman-Maude Webb
Research Chemist Presby Pitman, N J
1 John Robert Leaman Nov 6,1943

Take time to speak a loving word,
Where a loving word is seldom heard,
And it will linger in the mind,
And gather others of its kind.-Sel.

****

Time is:
Too slow for those who wait,
Too swift for those who fear,
Too long for those who suffer,
Too short for those who rejoice,
But, for those who love, time is not - Van Dyke

CHAPTER IV
ANNE, ABRAHAM, HENRY, AND JACOB LANDIS

Anne Landis was born on the Greenfield Homestead the year the new house was built. She married Wendel Bowman, son of Benjamin and Ann Bowman. His grandfather, Wendel Bowman, was the Lampeter pioneer of 1710, the ancestor of the Alleghenyville (Pa), Ontario, and Virginia Bowmans. In 1797 he and Anne built the substantial three story stone mill on the Pequea Creek southeast of Lampeter. The stone marker, covered with ivy on the north side, high in the air, is in beautiful flowing script but,with terrible orthography: "Built by Vantil and Anne Boman 1797." This mill, with power furnished by the Pequea Creek and a twenty horse-power engine, soon went into the hands of his creditors. By 1829 Christian Brackbill purchased it and run same until 1874. Then Henry Neff had it until his death, when in 1881, Emanuel Neff assumed ownership. Long since it has been dismantled and stands as a bleak reminder of another day. Thereupon Wendel went into the hotel business at Safe Harbor. He sold 7 Acres 130 Perches on Feb 8,1803 (Cf 7 558) and on Jan 20,1812 he was sheriffed. They,according to Bowman genealogists, are buried in unmarked graves outside the present wall of the Tschantz cemetery,not far from the mill. They died childless, according to Dr. H H M Bowman.

ANNE LANDIS CIR 1763-CIR 1803 m 1783 WENDEL BOWMAN
s BENJAMIN BOWMAN-ANN DSP MILLER STRASBURG RI TSCHANTZ CEM

Abraham Landis was born about 1765 and died prior to 1803 without issue: "Abraham Landis, one of the sons of the said Abraham Landis, deceased, afterward died intestate, unmarried and without issue."

ABRAHAM LANDIS CIR 1765-CIR 1800 S

Henry Landis is not listed in the 1790 Census Report and I have no trace of him although he is listed in the Homestead Farm transactions of his brother Benjamin Landis, in 1790 and in 1803, as a Lampeter yeoman. We have no trace of him as having issue nor where buried. (RR 280-286 N 3 386)

HENRY LANDIS CIR1766-1803 PLUS NFR

In his will (S I 329) he mentions his 7½ Acre tract at Lampeter Square and his two children: Mary, wife of Joseph Miller and Jacob Landis. These children left no identification.The Jacob and Ann Landis graves are in the Mellinger Cemetery near their kin.

JACOB LANDIS MAR 23,1768-JUNE 25,1840 m JUNE 14,1796 ANN BROWN
1768-JAN 1,1847 DAU DAVID BROWN-CHRISTIANA
FARMER MENN LAMPETER SQUARE MELL CEM
1 Mary Landis 1797- m Joseph Miller nfr
2 Abraham Landis 1799 d small
3 Jacob Landis 1801 nfr

CHAPTER V
MARY LANDIS-PRE HENRY METZLER

Mary Landis, reared on the Greenfield Homestead, married Henry Metzler (or Henrich as his tombstone gives it). They lived on a farm southeast of Strasburg, presumably where Ross B Denlinger now lives. He was a prosperous farmer of Strasburg Township, possessing the home place of 68 Acres 5 Perches, which they purchased in 1792 from Benjamin and Catharine Groff. He later purchased an adjoining farm of 67 Acres 14 Perches and another in Bart Township. These farms were sold at public sale following his death; the two in Strasburg Township to Jacob Bowermaster and John Ranck (T 6-274; F 7-273). He, ordained to the ministry for the Mennonites of Strasburg and Willow Street about 1801, so served the Lord thus acceptably for thirty-six years. The family included Ann (Andreas), John and Elizabeth (Kreider) Metzler. Then she died about Jan 1,1803 (N 3-386). Thereupon he married Esther Bowman June 27,1781-June 17,1862 a daughter of Abram Bowman and Elizabeth Wagner. The second family included Henry B June 2,1810-July 23,1851, Christian B, Abraham B 1824-1866, Mary, wife of Daniel Ressler, Esther, wife of George Gardner (Ohio), Barbara 1812-1878 and Susan (Spielman) Metzler (Cf Wills R 1 429).

VII MARY LANDIS CIR 1772-CIR JAN 1,1803 m 1791 PRE HENRY METZLER JAN 15,1762-NOV 20,1837 s BISH VALENTINE METZLER-ANNE NISSLEY (DAU OF JACOB NUTT) STRASBURG FARMER-MINISTER MENN STRASBURG CEM
1 Annie Metzler Jan 30,1792-Aug 13,1878 m 1825 Martin Andreas Sept 9,1792 s Peter Andreas-Magdalena Rohrer
E Lampeter, Pequea Township Farmer Menn Byerland Cem
1 John H Andreas Sept 13,1826-Dec 3,1914 m 1850 Susan Kreider Mar 31,1830-Mar 25,1902 Pequea Farmer (Killed by a horse) Byerland
1 Annie Andreas Aug 31,1851-Apr 21,1931 m Dec 2,1873 Jacob M Leaman Feb 25,1847-Feb 9,1910 s Jacob Leaman-Eve Haverstick Farmer Menn Smithville, Byerland Cem
1 John A Leaman Mar 20,1887 m Jan 7,1909 Augusta Evans June 26,1891 dau Walter Evans-Maggie Conrad
CTCO Meth 431 Fremont St, Lancaster
1 John Leaman Jr Feb 5,1913 m Nov 3,1934 Kathryn Brubaker May 20,1914 dau William Brubaker-Ruth
Salesman Ref Quarryville R 2
1 John K Leaman Nov 5,1935
2 David E Leaman Oct 29,1940
2 Augusta E Leaman Apr 26,1918 m June 28,1941 David E Lindsey Dec 1,1913 s Frederick B Lindsey-Mary Krickbaum Baldwin-Wallace Prof Meth
Fair Road, Berea R 2, Ohio
1 David S Lindsey Nov 20,1951
Wid John Leaman m Kathryn Wallace 1905 San Rafael, Cal
2 Christian K Andreas (Andrews) June 15,1853-Mar 28,1950 m Nov 12,1878 Susan Eshleman Feb 5,1858-Mar 28,1933 dau Eli Eshleman-Susan Meck Farmer Ch God Columbia Byerland Cem
1 Martin Andreas Dec 13,1879-July 15,1880
2 Minnie Andrews Feb 10,1881-Sept 12,1943 m Feb 23,1905 Jacob Hoffmaster Jan 20,1881 s John A Hoffmaster-Elizabeth Odenwalt Farmer Menn High Point
1 Elizabeth Hoffmaster Jan 18,1908 m Apr 17,1930 Harry

Barnhart Nov 17,1902-Apr 26,1950 s Barnhart-Pansy Frey - Meth Brogueville R

1 Anna Mae Barnhart Apr 21,1931 m Nov 17,1950 Robert H Atkins June 12,1927 s John C Atkins-Verna Bemmington Meth Brogueville R

1 Robert Atkins Jr July 13,1951

2 Blanche Hoffmaster Dec 5,1910 m Dec 10,1926 L Scott Ponraning Nov 16,1905 s David L Pomraning-Harriet B Barnett Transport Shop Supt Presby High Rock

1 Richard S Pomraning June 10,1927 m Apr 12,1947 Lucille A Buhl Jan 27,1930 dau Donald C Buhl-Alma Sagnis

Mechanic Ch God 517 E Ross St, Lancaster

1 Tamala M Ponraning July 27,1949

2 David S Pomraning Sept 28,1950

2 Doris E Pomraning Aug 24,1932 m Nov 8,1953 Eugene Kilgore Feb 5,1933 s Emory Kilgore-Mabelle Jeness Farmer Presby High Rock

3 David Hoffmaster Feb 6,1912 m Mar 4,1932 Helen Harrington June 12,1913 dau Harry DeGodt-Katherine Harrington Factory worker Meth Brogueville

1 Patricia Ann Hoffmaster Oct 21,1932 m July 7, 1951 Marvin Krick Apr 28,1932 s Krick-Edith Thompson Meth Brogueville

1 Robert H Krick Jan 22,1953

2 Harry Hoffmaster Apr 11,1934 m Apr 25,1953 Myrna Shaull Nov 14,1936 dau Wylie Shaull-Ethel Warner Luth Brogueville

1 Jeffrey Lynn Hoffmaster Dec 6,1953

3 Catherine Hoffmaster Aug 27,1938

4 David Hoffmaster Mar 1,1950

4 Paul Hoffmaster Apr 2,1915 m Apr 20,1935 Madeline Stokes June 15,1917 dau Russel Stokes-Cora Stevens Plumber High Rock R 1

1 Shirley A Hoffmaster Nov 24,1935

2 Madeline Hoffmaster Sept 27,1936

3 Geraldine Hoffmaster Sept 27,1936

4 Connie Hoffmaster Mar 24,1939

5 John H Hoffmaster Sept 19,1919 m Jan 9,1944 Marguerite Barnett May 14,1923 dau Floyd Barnett-Carrie Miller Factory employee Meth Delta R 4

1 Melodye A Hoffmaster Nov 16,1945

6 Dorothy M Hoffmaster Mar 28,1924 m Apr 6,1947 Robert G Glessner Oct 18,1923 s George W Glessner-Elizabeth M Lecrone Accountant U B York R 4

1 Robert D Glessner Dec 10,1951

3 Lydia E Andreas May 23,1883 S

4 Cecilia Andrews Feb 20,1885 m Apr 12,1908 Frank Zecher Jr May 23,1885-Feb 23,1953 s Frank Zecher-Catharine Wright Barber Ch God 337 Lancaster Ave, Lancaster

1 Catharine Zecher Nov 15,1908 m June 1933 Melvin D Ruth s Ruth-Lizzie Kemp Div Salesman Ch God 337 Lancaster Ave, Lancaster

1 Melvin D Ruth Jr Nov 6,1936

2 Beatrice Zecher Oct 30,1913 m Nov 22,1943 Peter De Kant June 16,1908 (from Holland) s -Anna De Kant

Chef Ch God-Meth Lancaster Village, Wilmington, Delaware

1 Ronald De Kant Oct 30,1931

3 Franklin D Zecher June 15,1918 m July 13,1941 Evelyn Snyder July 18,1918 dau Edward Snyder-Annie Schreffler DeWalt Office Ch God 101 Nursery Lane Lancaster

1 David Zecher Oct 5,1941

2 E Frank Zecher June 12,1945

3 Douglas K Zecher Sept 27,1953

4 Robert Zecher Mar 15,1921 m June 13,1945 Norma Bork Mar 2,1921 dau Wallace L Bork-Thelma Kuhns Electrician Luth 9 Roselle Ave, Lancaster

1 Barry Lee Zecher Aug 5,1947

5 Harry Andrews Jan 26,1887-Nov 15,1911 m Jan 1907 Mary Frank Feb 2,1888 dau Lewis Frank-Anna Martin Silk Weaver Luth (28 E New St), Lancaster

1 Dorothy Mae Andrews May 9,1908 m Mar 9,1935 C Burke Flick June 21,1904 s George E Flick-Flora Burke sp Champion Blower and Forge Sec 634 W Chestnut St, Lanc

2 Anna Mary Andrews Nov 6,1909 m July 15,1933 William F Gilner Jan 23,1912 s William F Gilner-Agnes Kelly Armstrong -Cath Lancaster R 1

1 Dorothy Gilner May 7,1934

2 William C Gilner Oct 20,1937

3 Phyllis Gilner Nov 20,1942

6 Herbert Andrews Oct 15,1888 m June 8,1911 Mabel M Good May 8,1894 dau Harry H Good-Fannie Mickey Crippled Children's Hospital U Z 232 E High St, E-Town

1 Richard G Andrews Sept 10,1912 m June 27,1935 Ruth Kaylor Oct 11,1909 dau Harvey Kaylor-Sue Baum Milk Truck Dr U B Elizabethtown R 1

1 Kenneth K Andrews Feb 21,1937

2 Harold Andrews May 18,1941

3 Jane Andrews Nov 1,1948

2 Harry C Andrews Feb 12,1914-May 12,1945 m Oct 5, 1934 Mabel Lichty Sept 15,1905 dau George Lichty-Malinda Bryan Machinist-Pilot U Z 363 N Market St, Elizabethtown

1 Dale L Andrews Mar 7,1937

2 Ruth Anne Andrews Oct 11,1939

3 Inf Mar 19-20,1942

3 Carl G Andrews Jan 21,1916 m Feb 14,1937 Geraldine Sheetz Mar 5,1917 dau Floyd Sheetz-Cynthia Mae Kauffman Lumber Trucking Meth East Waterford

1 Cynthia Andrews Sept 16,1938

2 Carl Andrews June 7,1940

3 David Andrews Aug 24,1949

4 Ruth G Andrews July 23,1918 m Aug 25,1940 Richard Decker Sept 6,1917 s Christian Decker-Emma Gilgord Machinist U Z Ephrate R 2

1 Lorraine Decker Feb 21,1946

2 Christian Decker May 18,1950

5 Harold G Andrews Apr 23,1921 Oct 1945 Gladys Othmer Dec 14,1916 (of Rockford, Ill) Barber Meth Rockford, Ill

1 Linda Sue Andrews Apr 23,1948
6 Marie G Andrews July 31,1924 m July 29,1950 William Deardorff Mar 26,1929 s William Deardorff-Edna Albright Septic Tank Installation 2711 Walnut St, Pennbrook
7 Mabel G Andrews June 16,1926 S
8 John G Andrews Nov 18,1930 S
9 Anna G Andrews Feb 22,1933 m Dec 29,1951 Thomas E Hatley May 14,1930 s Thomas E Hatley-Bessie Wilkins USAF Baptist Elizabethtown
1 Deborah Ann Hatley May 8,1953
0 Herbert E Andrews May 26,1935
a Martha G Andrews May 8,1937
7 Susan Andrews Mar 26,1890 m Jan 2,1917 David H Seachrist July 14,1891 s Charles Seachrist-Anna M Brackbill Armstrong Inspector Ch God 727 Marietta Ave, Lanc
1 Anna Marie Seachrist Jan 8,1918 m Aug 1,1942 Robert L Fitzgerald May 8,1921 Mechanic Ch God- 5200 Winfield St, Richmond, Va
1 Marilyn Ann Fitzgerald Apr 22,1943
2 Robert D Fitzgerald Dec 29,1948
8 Anna Andrews May 1,1892 m Dec 31,1913 Herbert M Booth Feb 27,1892 Hayes D Booth-Eleanor Quigley Hubley Mechanic Ch God 1657 Wilson Dr, Lancaster
1 Romaine Booth Mar 14,1916 m Aug 8,1934 Richard J Husson Sept 24,1912 s Jacob Husson-Emma M Sollenberger Salesman Ch God E Roseville Rd, Lancaster
2 Mary Booth Dec 14,1923 S
9 John Andrews Aug 27,1895 m Oct 22,1925 Mae B Eichelberger Jan 22,1897 dau Jacob L Eichelberger-Leah Blatt Champion Blower and Forge Luth Landis Valley, Lititz R 3
1 John Andrews Jr Dec 21,1927-Aug 22,1928
2 Theodore E Andrews Nov 6,1929 S
3 Violet Mae Andrews Apr 16,1932
4 Clifford J Andrews Sept 9,1933
0 Earl Andrews Jan 12-Feb 8,1898
a Christian K Andrews Jr Nov 20,1900 m Mar 20,1927 Alice M May July 13,1907 dau Clyde D May-Loretta Stauffer Armstrong Ch God 332 E Frederick St, Lancaster
1 Clyde K Andrews Nov 18,1926 m Sept 11,1948 Betty Jane Hagen Feb 15,1928 dau George C Hagen-Ada May Hess Armstrong CMA Lancaster R 6
1 Kenneth Clyde Andrews Mar 15,1953 (Adopted)
2 H Donald Andrews Sept 9,1928 m June 2,1950 Beatrice E Bard Oct 2,1931 dau William Bard-Beatrice Elmire Armstrong Meth Ronks
1 Janice Elizabeth Andrews Mar 22,1951
2 Donald C Andrews Sept 12,1952
3 Michael B Andrews June 12,1954
3 Albert L Andrews July 10,1930 m Mar 6,1954 Joan Gochenauer Mar 25,1933 dau Paul Gochenauer-Dora Bradley Armstrong Ch God 333 W Lemon St, Lancaster
4 Christian K Andrews III Mar 16,1935-July 2,1947
5 Joyce Marylin Andrews July 9,1938
3 John Andrews 1857-1914 m Ida Alexander 1860-1946 dsp Farmer Marticville, Byerland Cem

4 Elizabeth K Andrews Dec 2,1861-Feb 28,1937 m June 24,1883
Benjamin Herr Jan 6,1858-Aug 30,1940 s Jacob Herr-Anna Warfel
Champion Blower and Forge Co Ch God Lancaster Millersville
Cem

1 Oliver S Herr Dec 5,1883 m Nov 30,1911 Theresa Gable
Oct 17,1887-Nov 17,1948 dau John H Gable-Ida sp
Silk Mill Fireman Luth-Cath Lanc;U Z Home, Lititz R 1

2 Roy Herr May 17,1887 m Ethel Whitman
RR Engineer Lincoln Hwy W, Gettysburg R 3

1 James Herr (Adopted)

3 John Herr Aug 14,1887-Aug 30,1917 m Sept 12,1911 Margaret E Waitz Dec 26,1887-June 7,1916 dau Charles Waitz-Margaret Miller CTCO Conductor Luth Lancaster, Greenwood Cem

1 Evelyn June Herr June 19,1912 m Sept 12,1933 Henry L Frantz Feb 18,1909 s Henry L Frantz-Clara Bare
RCA -Luth 300 N Lime St, Lancaster

1 Betty Louise Frantz May 7,1934
2 Jeanne Ellen Frantz Dec 4,1935
3 Judith Ann Frantz Nov 8,1943

4 Geary Herr Oct 9,1889 m May 3,1918 Wid Elizabeth Rockey Fellenbaum Sept 9,1880-June 27,1942 dau Simeon Rockey-Elizabeth Clark dsp
Wid Geary Herr m June 9,1945 Mary Ransbottom Mar 9,1893 dau Samuel J Argenbright-Margaret Allen sp
Armstrong Luth-Meth 415 W Vine St, Lancaster

5 Bertha Herr Aug 13,1892 m Aug 1,1918 Charles Brady Nov 17,1860-Feb 14,1924 s Oscar Brady-
Hamilton Watch Luth 660 Columbia Ave, Lancaster

1 Dorothy Brady Dec 8,1909-Oct 1,1938 S

6 Anna Herr Nov 6,1894 S

7 Jacob P Herr June 26,1897 m Dec 24,1919 Hilda Lehr Sept 24,1898 dau Jacob Lehr-Emma Herr
Armstrong Luth 23 W Liberty St, Lancaster

1 Jean Herr Feb 2,1922 m Nov 23,1946 William J Devlin Jan 17,1920 s Charles Devlin-Kathrine
H S Teacher Cath 2844 Gilham, Philadelphia 24

1 Jean Devlin Mar 3,1948
2 Cathy Devlin July 17,1950

2 Nancy Herr Feb 5,1925 m July 23,1944 Earl Rothfus May 12,1924 s Fred Rothfus-Elsie Ruthart
Produce Routes Luth Neffsville

1 Terry Rothfus Aug 19-Nov 3,1946
2 Thomas E Rothfus Feb 14,1950
3 Robert M Rothfus Apr 2,1953

8 B Franklin Herr Aug 30,1900 m Dec 8,1923 Julia B Elmer June 28,1900 dau Albert Elmer-Julia Englebright
Mac-It Parts Luth 720 Tusitala Dr, Lancaster

1 Howard F Herr June 12,1925 m Dec 29,1945 Claire Louise Swarr Dec 2,1926 dau Menno Swarr-Ruth Hoffnagle
Accountant Luth 1102 E Orange St, Lancaster

1 Susan Louise Herr Dec 20,1946
2 Sandra Lee Herr Mar 5,1951

2 B Franklin Herr Jr Mar 17,1928 m Mar 27,1951 Sara Bireley Mar 19,1931 dau George H Bireley-Florence Mille
Hamilton Watch Co Luth Lincoln Hwy W, Lanc R 2

3 Ronald G Herr Jan 13,1931
9 Cora Herr Aug 27,1903 m Oct 24,1936 William F Mackin Jan 17,1889 s James Mackin-Julia McGraw Lightning Rod Contractor Cath 915 N Queen St, Lanc
5 Martin K Andreas Aug 21,1869-Oct 16,1871
6 Emma K Andreas Sept 26,1872-Oct 14,1878
2 John Metzler Jan 20,1795-June 18,1865 m Oct 27,1818 Esther Herr Mar 16,1799-Sept 25,1867 dau Martin Herr-Susan Buckwalter Farmer Menn Erisman Cem
1 Henry H Metzler Sept 25,1820-Jan 4,1880 m Dec 19,1843 Nancy W Hershey Feb 14,1824-Oct 20,1911 dau Jacob Hershey-Catharine Witmer Farmer Menn Old Line, Manheim R 3 Hernley Cem
1 Mary Ann Metzler Nov 20,1844 Feb 25,1917 m Oct 16,1866 Henry E Ober Sept 13,1844-Jan 14,1906 s Christian Ober-Barbara Ruhl Farmer Menn Old Line Hernley Cem
1 Fannie Ober Dec 15,1867-July 21,1953 m Apr 23,1896 Phares H Rohrer May 8,1876 s John K Rohrer-Mary Hiestand Farmer-Quarry Operator Menn Manheim R 1
1 Mabel O Rohrer Nov 13,1896 m Jan 1,1918 John Nissley Sept 12,1896 s Reuben Nissley-Anna Wolgemuth Sep Farmer Menn- Mt Joy R 1
1 Dorothy Nissley Nov 28,1919 m Mar 24,1940 Walter D Warfel Oct 16,1915 Charles Warfel-Elizabeth S Dombach Farmer Menn Millersville R 1
1 Delores Warfel Mar 30,1942
2 Barbara Warfel May 13,1945
3 John D Warfel May 8,1948
2 Mary O Rohrer Jan 21,1898 S
3 Clarence O Rohrer Aug 21,1899 m Jan 1,1923 Edna Spong Nov 8,1904 dau Samuel Spong-Lizzie Pickel Binkley and Ober Ref Lititz R 4
1 Edna Rohrer Mar 23,1926 m Apr 1,1945 Homer Ehemann May 22,1914 s Joseph Ehemann-Ida Best Kaiser Metal Products Ref Bristol
1 Anthony W Ehemann Aug 23,1945
2 Alverta Rohrer Oct 16,1927 m Dec 25,1947 Robert Rollman Feb 13,1929 s Monroe Rollman-Mary Smith Animal Trap Co Ref 29 S Broad St, Lititz
1 Michael Rohrer May 28,1949
2 Diane Rohrer Mar 2,1951
3 Ronald Lee Nov 25,1953
3 Ray Rohrer June 22,1929 m Apr 28,1951 Elsie Altenburg Nov 15,1930 dau Fred Altenburg-Anna Ottmers Radio Technician Luth 1305 5th Ave W Kalistell, Mont
1 Kenneth Ray Rohrer June 21,1953
4 Janet Rohrer July 7,1931 m July 9,1952 Lloyd Griffe Dec 26,1928 s Isaac Griffe-Anna Beamesderfer Suchard Ref Lititz R 4
1 Linda Marie Griffe Jan 15,1954
5 Florence Rohrer May 21,1933
6 Clarence Rohrer Jr Oct 16,1937
7 Richard Rohrer Nov 29,1940
8 Melvin Rohrer May 25,1942
9 Mervin Rohrer May 25,1942
4 Oscar O Rohrer Mar 6,1904 m Feb 2,1929 Edith Shue

Sept 27,1907 dau Allen Shue-Lizzie Flory
Greenhouse Ch Breth 247 E High St, Manheim
1 Robert Rohrer Apr 13,1930 m Oct 14,1951 Jean
Wagner July 24,1932 s Clair Wagner
Florist Ch Breth 321 High St, Manheim
2 Darlene Rohrer Mar 5,1936
3 Janice Rohrer Feb 9,1941
5 Paul O Rohrer July 1,1907 m June 27,1931 Anna Graybill Feb 20,1911 dau Aaron Graybill-Ellen Charles
Quarry Lititz R 3
1 Donald Rohrer Sept 19,1932
2 Carol Ann Rohrer Aug 21,1937
3 Wilbur Rohrer May 8,1944
4 Elaine Rohrer July 24,1951
2 Agnes M Ober Apr 25,1869-May 12,1946 m May 31,1891 Abraham B Lehman Aug 31,1870-Aug 17,1904 s David L Lehman
Farmer Menn Hernley Cem
1 Abraham O Lehman Jan 20-Sept 9,1892
2 Bertha O Lehman July 16,1893-Apr 28,1951 m Nov 3, 1912 Phares M Sweitzer Jan 10,1890 s Adam Sweitzer-Anna Miller Div Night Watchman Ch Breth Manheim
1 Mabel G Sweitzer June 28,1913 m Apr 20,1930
Elvin Bricker July 18,1902 s Irvin W Bricker-
Eva Good Laborer Manheim R 2
1 Inf Mar 21,1931
2 Leroy (Lee) Sweitzer Apr 12,1919 m Mar 14,1942
Betty Overdier Sept 18,1920 dau Elmer Overdier-
Mazie Emig U S Asbestos Ref 26 W Stiegel St, Manheim
1 Edward L Sweitzer Sept 4,1942
2 Patricia Louise Sweitzer Feb 3,1948
3 Larry Eugene Sweitzer Nov 6,1951
4 Thomas L Sweitzer June 3,1953
3 Edna Mae Sweitzer Oct 2,1916 m Feb 5,1935 Jacob
I Mays Sept 23,1914 s Thomas Mays-
Farmer Ref Myerstown R 3
1 Betty Jane Mays Apr 29,1936
2 Jacob I Mays Nov 19,1937
3 Helen M Mays June 8,1939
4 Ruth Ann Mays Feb 8,1942
5 Robert L Mays Mar 25,1949
4 Irene Sweitzer Dec 14,1921 m Apr 20,1940 Winfred Royer Apr 11,1919 s John Royer-Elsie
sp Farmer U B Lebanon R 1
Wid Bertha O Lehman kept house for Wayne Doster
5 Richard Doster Aug 24,1923 m Aug 12,1946 Joice Steinmetz June 21,1926
Carpenter Luth Schaefferstown
1 Dennis R Doster Dec 23,1946
6 Robert E Doster Apr 22,1925 m May 14,1949
Mildred Mentzer Sept 3,1931 Moulder Sheridan RI
1 Barbara Ann Doster Sept 30,1949
2 Terry R Doster June 27,1952
7 Earl Doster Jan 12,1933 m June 30,1951 Christine Krall Apr 1932 dau George Krall-Elva
Moulder Ref Schaefferstown

8 Violet V Doster Jan 27,1935 m Nov 10,1951
Floyd Austin Dec 17,1928 s Floyd Austin-Gladys
(of Va) USA U B Schaefferstown
1 Floyd F Austin May 28,1952
3 Lizzie O Lehman Feb 12,1895 m Nov 18,1911 Randall
Malin Apr 20,1887 s Julian T Malin-Jennie Dunlap Sep
Farmer Menn-Bapt Malvern, 29 S Moreland Rd, Paoli
(Mill Valley, Cal)
1 Clarence L Malin May 12,1912 m June 29,1936
Phoebe Wert Oct 4,1917 dau Joseph Wert-Minnie
Sieber U S Asbestos Lebanon
1 Mary Elizabeth Malin Jan 11,1938
2 Joseph L Malin Sept 1,1939
3 Frances M Malin Oct 1,1940
4 Margaret Ruth Malin Jan 29,1942
5 Kathryn I Malin Nov 15,1944
6 Anna Mae Malin July 21,1947
7 K Howard Malin Dec 25,1950
2 Anna Mae Malin July 7,1913 m Jan 12,1941 Pre
Mark Swanenburg Mar 19,1893 s John Swanenburg-
Christine Vanden Farmer-Min Menn W Chester R 1
1 Mark Swanenburg Jr May 24,1942
2 Paul M Swanenburg May 29,1944
3 Randall Malin Jr Inf Nov 7,1915
4 Lillian Malin Jan 19,1918 S
5 Dorothy Malin Jan 19,1918 m Nov 23,1942 John A
Herst Nov 24,1912 s Phares Horst-Carrie Shenk
Farmer Menn Big Springs, Md
1 Louise Horst June 11,1943
2 John A Horst Jr Apr 5,1946
3 Betsy Ann Horst Oct 13,1948
4 Robert M Horst Mar 2,1953
6 Myrtle R Malin Apr 14,1920 m Oct 31,1945 Carl
E Matthews Feb 26,1920 s John H Matthews-Nora
Gockley sp Tr Dr Ch Breth Malvern
7 Virginia Malin Dec 7,1922 m Apr 27,1946 Lester R
Matthews Mar 10,1921 s John H Matthews-Nora Gockley
Eby Shoe Co Ch Breth Lincoln
1 Bruce Matthews Inf Dec 3,1948
2 Edwin J Matthews July 11,1950
3 Phillip D Matthews Nov 14,1953
8 Mildred Malin Inf Apr 20,1925
9 James Malin Inf Nov 30,1927
4 Agnes O Lehman Mar 19,1896 m Mar 23,1916 Samuel B
Baker Jan 5,1892 s Samuel Baker-Susan Brandt
Farmer Luth Mt Joy R 2
1 Esther L Baker Jan 21,1918 m Jan 1940 Arthur
Koser Nov 4,1915 s Harry Koser-Ella Nye
Farmer-Gerberich Shoe Factory Luth E-Town R 3
2 Dorothy L Baker Apr 12,1921 m Sept 1944 Clarence
Lehman Feb 22,1918 s Daniel Lehman-Lizzie Haldeman
Poultry Farmer Ch Breth Mt Joy R 1
1 Patricia Ann Lehman July 22,1946
2 Carol Marie Lehman Feb 27,1950
3 Connie Lee Lehman Apr 27,1951
4 Garry Eugene Lehman Sept 25,1953

3 Edith L Baker Oct 3,1924 m Feb 14,1942 Franklin B Greiner Apr 3,1921 s Aaron Greiner-Mary Boyd Farmer Luth Mt Joy R 2

1 Mary Jane Greiner Inf Oct 3,1943

2 Franklin B Greiner Jr June 2,1948

5 OliverO Lehman Apr 30,1899 m Apr 16,1922 Erma Burkhart Dec 6,1902 dau Wayne Burkhart-Annie Balmer Hershey-Leaman Co Lititz R 2

1 Arlene Lehman Aug 10,1922 m Sept 2,1939 Harvey Engle Apr 9,1921 s Simon Engle-Susan Stohler US Asbestos Presby Brickerville, Lititz R 2

1 Jean Engle July 27,1939

2 June Engle June 20,1944

3 Vicki Engle Sept 25,1951

2 Oliver Lehman Jr May 23,1924 m Nov 25,1946 Helen Wonder Nov 21,1929 dau Sylvester Wonder-Mary Smith US Asbestos 36 W Main St, Lititz

1 Lowell Lehman Feb 14,1946

3 Reed Jordan Lehman Aug 19,1926 S

4 Galen B Lehman Sept 25,1928 S

5 Erma L Lehman Mar 24,1930 m Nov 29,1952 Lloyd Doyle Aug 5,1930 s Charles Doyle-Hilda Vaughan Landscaper Sporting Hill

1 Donna Faye Doyle June 2,1953

6 Gerald N Lehman Apr 30,1933

7 Shirley Y Lehman May 28,1935 m June 1,1953 Charles B Rettew Jr Feb 14,1935 s Charles Rettew-Anna Young Cream Top Dairy Manheim

8 Paul E Lehman Apr 23,1937

9 Larry G Lehman Apr 29,1939

0 Betty F Lehman Feb 27,1941

a Nancy M Lehman Nov 15,1942

b Azalie F Lehman Oct 29,1945

6 John M Lehman 1904-Nov 1,1939 m Mar 19,1925 Nettie Hoffman Sept 24,1906 dau Harry C Hoffman-Bertha Gilbert Florin, Lanc County Home

1 Harry John Lehman Sept 29,1925 m Nov 13,1947 Gladys Andrews Oct 4,1931 dau Arling Andrews-Gladys Rehkugler

Armstrong Box 91 Lanc (Lives S of Refton)

1 Harry John Lehman Jr Nov 3,1948

2 Betty A Lehman Nov 19,1950

2 Arlene A Lehman Apr 16,1927 S

Wid John Lehman m Annie May Commens Shelbyville, Tex

Wid Agnes O Lehman m Eli H Hess Apr 23,1858-Jan 25,1926 s Henry Hess-Hettie Hershey Farmer Menn Lititz R 1 sp

Wid Agnes O Lehman m Wid Henry P Herr Oct 6,1960-Aug 19, 1953 s John Herr-Barbara Peters sp Menn Manheim R 3

4 Philip Ober Aug 8,1871-Sept 19,1944 m Nov 16,1890 Lizzie Kready Dec 11,1869-Mar 30,1954 dau Samuel Kready-Annie Horst Div (Wid m Grant Zug) Farmer Luth Manheim R 4

1 Herman Ober Mar 12,1891-Feb 19,1948 m Feb 1,1911 Katie Sheaffer May 22,1889 dau H B Sheaffer-Susan Short Foundry Stock Clerk Evan 104 N Main Manheim

1 Paul Ober July 7,1911 m July 12,1941 Alberia Keylor Oct 22,1913 dau John Keylor-Sarah E Moyer

Mechanic Lancaster R 4
2 Violet Ober Oct 25,1912 m June 6,1936 Charles Hershey Mar 23,1912 s Eli Hershey-Susan Hummer Hosiery Knitter sp 103 Brookline Plaza, Reading
Wid Philip Ober m Jan 13,1900 Ida G Haldman Aug 7,1868-Nov 20,1935 dau Christian Haldeman-Annie Greiner
Lebanon County Farmer
2 Henry Ober Aug 6,1902-Sept 29,1928 m Apr 21,1923 Lottie Drescher dau Augustus T Drescher-Rosa E Orner Garage employee Ref Hershey sp (Wid now Lottie Alexander, Women's Club, Hershey)
3 Irvin Ober Sept 22,1906 m Jan 14,1928 Helen Herr Dec 13,1907 dau Eben Herr-Florence Herman
Farmer E U B Hershey R 2
1 Verna Ober July 23,1928 m Feb 7,1948 Phares Auker Nov 19,1925 s Reuben Auker-Florence Seibel Chicken Hatchery Indep Elizabethtown R 1
1 Irene Marie Auker Jan 21,1949
2 Eugene W Auker Nov 26,1951
5 Susanna M Ober Nov 15,1873-May 30,1939 m Jan 1,1895 A Oliver Litch Dec 20,1874-Nov 29,1936 dsp
Factory employee B C Old Line, Hernley Cem
6 Nathan M Ober Oct 18,1878 m Oct 11,1900 Annie L Baker July 9,1882 dau Joseph Baker-Frances Relst
Farmer U C Lebanon R 20
1 Christian Ober May 31,1901-Aug 8,1918
2 Mary Ober Nov 9,1902-Mar 2,1950 m 1919 John Metz Apr 22,1895 s Adam Metz-Jane Ramsey
Handyman Luth Palmyra R 1
1 Mildred Metz Jan 2,1920 m William Barron Restaurant Meth Gainesville Ga
1 Melissa Barron
2 Arlene Metz May 17,1921 m May 22,1944 Elbert Wells Apr 22,1919 Div Tire & Rubber Co emp Luth 725 Cutting Bvld I E Richmond 3, Cal
1 Elbert John Wells Mar 9,1945
2 Donald Eugene Wells May 19,1947
3 John Metz Aug 20,1927 S
3 Rosy Ober Dec 11,1907-Dec 9,1916
4 Violet Ober Apr 17,1911 m Ralph W Mohn Oct 14,1909 s John H Mohn-Katie Blauch
Painter-Paper Hanger U B Jonestown
1 Kay Ann Mohn Jan 23,1944
2 Mary Alice Mohn Jan 20,1948
5 Dorothy Ober July 13,1920 m Mar 3,1942 Theodore Kunkelman May 17,1916 s Frank Kunkelman (of Lima, O)
Yellow Cab Office Indep 220 N Gannon St, Lebanon
1 Sandra Lee Ober Jan 25,1943
2 Donna Rae Ober Sept 5,1946
7 Anna Ober Dec 13,1885 m Mar 31,1907 Harry E Shenenberger Nov 8,1874 s Isaac Shenenberger-Annie Earhart
Farmer Menn 68 N Charlotte St, Manheim
1 Arthur Shenenberger Aug 19,1912 m Sept 30,1933 Esther White May 9,1913 dau Titus White-Minnie Heisey
Salesman U B Manheim R 1
1 Kenneth Shenenberger Jan 31,1934
2 Carl Shenenberger June 16,1935

3 Donald Shenenberger Apr 27,1942
2 Christian H Metzler July 16,1846-July 9,1949 m Dec 22,1870 Elizabeth Helt Apr 26,1845-Apr 10,1892 dau Peter Helt-Katie Shiffer Farmer Menn Mt Joy R 2
1 Aaron H Metzler Nov 27,1871 m Nov 13,1894 Sadie K Baker Nov 27,1874-Nov 19,1936 dau Aaron Baker-Sarah Hertzler Farmer Menn Lititz R 1
1 Irvin B Metzler July 18,1896 S
2 John B Metzler Feb 20,1901-Feb 15,1941 m Mary Haldeman Div
1 Earl H Metzler Lancaster nfr
Wid John B Metzler m Rebecca Kissler Luth Mt Joy
3 Christian B Metzler Aug 29,1905 m Sept 18,1926 Elizabeth Ober Feb 21,1906 dau Morris E Ober-Alice Pfautz Marietta Depot Luth Donegal Rd, Mt Joy
1 Vivian Metzler June 18,1935
2 Jay Christian Metzler Mar 18,1937
3 Shirley Metzler Mar 21,1939
2 Clayton Metzler Mar 22,1876-Feb 13,1950 m Oct 10,1897 Annie K Becker July 17,1872 dau Aaron Becker-Sarah Kercher Carpenter Menn Mt Joy R 4 (She d July 17,1951)
1 Minnie B Metzler Oct 6,1898 S
2 Martha B Metzler Jan 17,1906 S
Wid Christian H Metzler m Susan Missimer Dec 11,1852-Sept 29, 1901 dsp Mt Joy
3 Fanny H Metzler Oct 20,1847-May 30,1884 m Oct 29,1868 Paul G Gibble Mar 30,1844-Feb 9,1934 s Joseph W Gibble-Catherine Greiner Farmer Ch Breth Old Line
1 Phares M Gibble Oct 7,1869-Sept 1,1946 m Minnie Davis May 31,1876-Dec 4,1941 Postal emp Ch Christ Wichita,Kas
1 Zeta M Gibble Sept 19,1899 m Roush nfr
811 Osage St, Augusta, Kansas
2 Paul Gibble Mar 2,1897 Sheldon, Wash
3 Joseph D Gibble
4 Omer W Gibble July 10,1911
5 Floyd L Gibble Sept 5,1914 Denver, Col
6 Howard L Gibble Oct 27,1916 Camp Polk,Va
7 Ruth Carolyn Gibble
Wid Phares M Gibble m
2 Ellen M Gibble Nov 26,1876-May 13,1952 m Sept 5,1895 Henry F McQuate July 13,1873-July 7,1949 s Benjamin F McQuate-Eliza Fink Builder Ch Breth E Perersburg
1 Mary McQuate 1900-1901
2 Rufus G McQuate Sept 5,1906 m Feb 16,1953 Wid Beulah Long Aug 26,1906 dau Elam S Long-Annie G Frederick Bayuk Cigar Co Office -Luth 217 E Main St, Ephrata
3 Fannie M Gibble July 5,1879-Sept 23,1937 m Jan 7,1897 Daniel E Mumma Sept 23,1872 s Jacob Mumma-Sarah Eschliman Farmer Ch Breth Manheim R 2
1 Minnie Mary Mumma Nov 21,1897-Jan 29,1898 Metzler Co
2 Daniel G Mumma Jan 24,1899 m Oct 8,1922 s Ruth Kolp Oct 13,1902 dau Daniel M Kolp-Annie H Good Farmer Ch Breth Manheim R 3
1 David K Mumma Sept 29,1926 m Feb 2,1948 Marian Wenger Jan 24,1929 dau Norman Wenger-Florence Zuck

Armstrong Ch Breth Manheim R 1
1 Gloria Arlene Mumma Mar 1,1949
2 J Earl Mumma Aug 28,1950
3 Ruth Ann Mumma July 23,1952
2 Esther K Mumma May 21,1925 m Oct 10,1943 LeRoy N Heisey June 1,1921 s Jacob Heisey-Elizabeth Narnhold Farmer Ch Breth Manheim R 1
1 Marian Heisey July 13,1946
2 Donald L Heisey June 1,1950
3 Naomi K Mumma Jan 1,1931 m Nov 11,1951 Harold K Witmer Mar 1,1928 s Frank Witmer-Minerva Kreider Farmer Ch Breth Lancaster R 1
1 Harold F Witmer Oct 3,1952
4 Martha K Mumma Feb 16,1933 m Feb 5,1953 Elvin W Groff Nov 4,1929 s Aaron K Groff-Mabel L Witmer Farmer Ch Breth Bird-In-Hand R 1
1 Shirley Ann Groff Mar 14,1954
3 Paul G Mumma Mar 9,1901 m Apr 12,1925 Edna Koser Oct 3,1904 dau David H Koser-Mary H Hawthorne Diner Ch Breth Elizabethtown R 1
1 Laverne K Mumma Aug 7,1930 m Nov 14,1948 Jacqueline Murphy Aug 5,1932
Diner Elizabethtown R 1
1 Sharon Ann Mumma June 20,1950
2 Laverne Mumma Jr Aug 18,1952
2 Stanley K Mumma June 20,1939
3 Paul G Mumma Jr Sept 19,1943
4 Abraham G Mumma d young
5 Leroy G Mumma May 31,1907 m May 31, 1931 Margarette N Richwine Aug 13,1908 dau Elmer C Richwine-Carrie T Neff (of Mechanicsburg) (Harrisburg) Electric Supplies Store Ch Breth 2636 Boas St,
1 Luke R Mumma Aug 28,1932 m Aug 29,1952 Emily Metzger (of Springfield, O)
Electric Store 31st-Walnut Sts, Harrisburg
1 Samuel Mumma Nov 1953
2 Lois R Mumma Jan 24,1936
3 Mark R Mumma Mar 1,1939
4 Mary R Mumma July 9,1941
5 John R Mumma July 26,1944
6 Jacob G Mumma Sept 21,1910 m Nov 22,1934 Miriam M Greiner Feb 23,1915 dau John K Greiner-Alice R Moyer Farmer U B Lititz R 2
1 Joan G Mumma May 26,1935
2 John J Mumma Nov 12,1938
7 Noah G Mumma Nov 13,1912 m Dec 11,1937 Esta Landis May 3,1930 dau Alvin Landis-Irene Huber Cook Ch Breth Brethren Home, Neffsville
1 Jean Mumma May 16,1939
2 Ray Mumma May 19,1941
3 Nelson Mumma Mar 31,1945
8 Emanuel G Mumma d small
9 Ammon G Mumma Dec 5,1917 m July 3,1945 Edith Garman Feb 11,1923 dau Phares B Garman-Mary Floyd Farmer Ch Breth Manheim R 3
1 Carol L Mumma Mar 23,1945

2 Lester G Mumma Aug 2,1946
3 Robert G Mumma Feb 11,1953
4 Katie M Gibble July 14,1881 m Nov 7,1907 Alvin Shenenberger Jan 20,1877 s Isaac Shenenberger-Annie Earhart Shipping Clerk Evan Manheim
1 M Jennie Shenenberger Dec 28,1913 m Apr 9,1932 John S Root Mar 18,1913 s Abram W Root-Ella Shenk Gas Serv Station Evan E Petersburg
1 Connie Root Nov 4,1932
5 Minnie M Gibble Oct 30,1883-cir 1900
4 John Metzler Sept 24,1849-Feb 15,1923 m Oct 31,1872 Mary Ann Diffenderfer Feb 13,1854-Sept 14,1923 dau B Franklin Diffenderfer-Mary Flory Farmer Menn Pine Hill, Lititz R 1
1 Franklin D Metzler Jan 5,1884-Jan 9,1853 m Aug 11,1906 Mamie Hibshman Oct 22,1888 dau John Hibshman-Mary Keller Farmer Ch Breth Lititz R 1, Middle Creek Cem
1 Lloyd H Metzler Feb 24,1907 m June 2,1928 Esther W Heisey May 15,1904 dau John R Heisey-Lizzie W Whitmyer Armstrong Menn Rothsville
1 Helen June Metzler June 3,1930 m Feb 24,1951 Edgar H Martin Oct 14,1929 s Jonas Martin-Maria Horst Electrician Menn E Earl R 1
1 Margaret Ann Martin Dec 31,1951
2 Marlin M Martin Apr 20,1953
2 Paul H Metzler June 24,1932 m Sept 1,1951 Jeanette Keener Sept 18,1933 dau Norman Keener-Ada Kendig Hatcheryman Menn Manheim R 1
1 Donald L Metzler Aug 26,1952
2 Clarence H Metzler Nov 14,1910 m June 18,1932 Emma Heisey Feb 21,1910 dau William Heisey-Lydia Myers Farmer, Cloisterdale Eggs Lititz R 2
1 Richard H Metzler Dec 4,1932
3 Howard H Metzler June 28,1914 m Jan 30,1927 Miriam Buchter Mar 23,1916 dau Jesse Buchter-Annie Graybill Lancaster Wholesale Grocery Ch Breth Rothsville
1 Doris Ann Metzler Oct 26,1938
2 Jean Elaine Metzler Jan 24,1943
3 Gerald F Metzler Jan 9,1950
4 Eva H Metzler Nov 17,1915 m Jan 30,1937 Lee B Petticoffer Jan 18,1914 s Bard Petticoffer-Minnie Bomberger Poultryman Ch Breth Lititz R 4
1 Fern Marie Petticoffer May 25,1938
2 Carol Lee Petticoffer Dec 25,1939
3 Sandra Elaine Petticoffer Nov 7,1942
4 Bernice Eva Petticoffer Aug 2,1944
5 Dawn Louise Petticoffer Aug 1,1948
6 Linda Mae Petticoffer May 17,1950
5 Ivan H Metzler Jan 9,1919-May 20,1920
6 John H Metzler Aug 11,1923-Feb 18,1927
7 Robert H Metzler Jan 30,1929 m Feb 23,1952 Mildred Dinger May 12,1931 dau William Dinger-Amy Kline USAF Ch Breth Panama City, Fla
2 Louisa Metzler Oct 19,1888 m Nov 17,1927 Wid Mahlon Redcay June 26,1892 s Abram D Redcay-Lizzie Stoner sp Poultryman Menn Ephrate R 1
3 John D Metzler Mar 10,1894 m Mar 23,1916 Elizabeth W

Supposedly on Henry Metzler's Homestead, as of today.

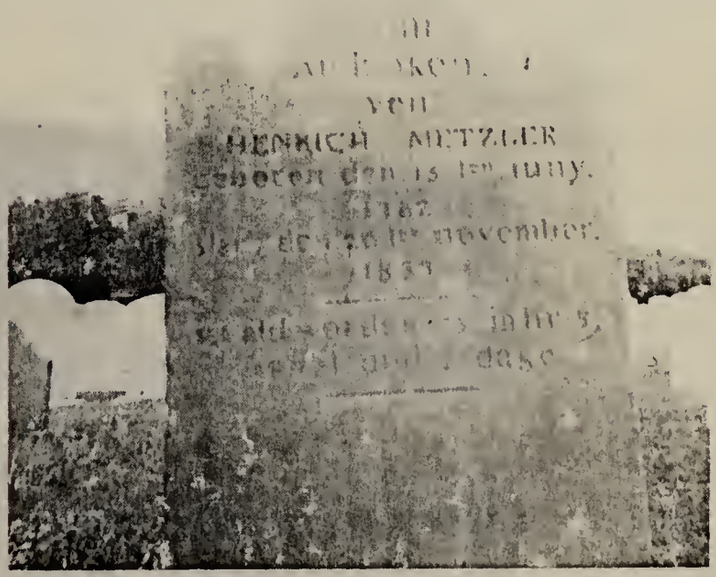

Preacher Henry Metzler's grave, Strasburg Cem.

1954 Memorial to the Landis Pioneers – Landis Valley Cem.

Landis Meeting House, Lancaster R. 2, Ohio, today.

Landis Sept 15,1893 dau John Landis-Elizabeth Walter
Farmer Lititz R 1
1 Grace L Metzler Aug 23,1916 m Mar 22,1941 Melvin C
Brumbach Jan 21,1916 s Hiram Brumbach-Susan Stauffer
US Asbestos Luth Lincoln
1 Julia Ann Brumbach Sept 13,1941
2 Janet Louise Brumbach Oct 17,1943
5 Elizabeth H Metzler Oct 10,1851-Mar 19,1932 m Feb 22,1872
Isaac G Kopp Feb 24,1850-Mar 20,1935 s Levi Kopp-Rebecca
Greiner Farmer Menn Milton Grove
1 Alice M Kopp Jan 16,1873-Jan 2,1875
2 Elizabeth M Kopp Aug 4,1874-Jan 14,1940 m Harry C Koser
Apr 30,1878-June 4,1946 s Henry S Koser-Mary Ann Ruhl
Mt Joy Twp Farmer -Menn Risser Cem
1 Isaac K Koser June 5,1902 m Aug 28,1920 Mary Hollinger Aug 13,1910 dau Clayton G Hollinger-Fianna Shearer
Farm Bureau Ch Breth 403 E Clay St, Lancaster
1 J Melvin Koser Mar 8,1921 m Dec 25,1941 Minerva
Hess May 9,1920 dau Milton Hess-Esther Eckman
Farm Bureau Ch Breth Ronks R 1
1 Jennie Koser Oct 22,1942
2 Kenneth Koser Oct 25,1945
3 Melvin Koser Jr Dec 22,1946
4 Jesse Koser Oct 3,1950
2 Ruth E Koser Feb 5,1923 m June 4,1944 William C
Bard Apr 4,1923 s WmP Bard-Beatrice Cliff
Queen Dairy Ch Breth Lancaster R 4
1 William C Bard Jr Apr 15,1946
2 Linda Suzanne Bard May 19,1947
3 Cynthia Ruth Bard Feb 15,1949
4 Jeffrey K Bard Aug 13,1952
3 Carl R Koser Sept 24,1925 m May 9,1949 Esther
Mae Groff Oct 13,1928 dau Elmer R Groff-Ella Burkhart New Holland Machine Ch Breth Lancaster
1 Gary R Koser Oct 16,1951
2 Carroll Ann Koser Jan 29,1954
4 Eugene H Koser Dec 19,1928 m July 4,1953 Margaret Bitzer July 5,1932 dau Clarence Bitzer-
Margaret Sullivan Farmer Ch Breth Lancaster R 4
5 James E Koser Mar 20,1932 m Jan 26,1952 Joyce
A Kreider Oct 14,1933 dau J Walter Kreider-Anna
May Herr Farmer Ch Breth-Ref Kinzers R 1
1 Debra Sue Koser July 21,1952
2 Dianne Marie Koser June 13,1943
2 Henry K Koser Sept 21,1908 m Apr 19,1930 Mary Groy
Nov 11,1908 dau Moses Groy-Mary Badorf
Hershey Chocolate Ch Breth Palmyra R 1
1 Helen Koser Aug 9,1930 m Apr 13,1947 Ned Williamson Oct 22,1926 s Grover C Williamson-Lula L Hosan
Metropolitan Edison Lineman Ch Breth 513 King St
Annville
1 Frances Jeanne Williamson Dec 7,1947
2 Gary Stewart Williamson Mar 30,1949
2 Faye Irene Koser June 4,1940
3 Kaye Marie Koser June 4,1940
4 Kenneth John Koser Oct 27,1944

3 Isaac M Kopp Nov 9,1875 m Mar 19,1899 Ellen M Good Oct 15,1880 dau Samuel Good-Mary Martin
Farmer Menn Elizabethtown
1 Walter G Kopp Mar 15,1901 m Dec 22,1921 Emma Heilman Aug 7,1902 dau Maruice Heilman-Mary Bollock Machinist -U B Mr Joy R 1
1 Walter H Kopp Jr July 21,1922 m Dec 22,1951 Eileen Sunde Mar 15,1923 dau Ingolf Sunde-Machinist Luth Goldsboro
1 Timothy W Kopp Dec 2,1952
2 Louise Kopp July 27,1923 m June 22,1926 Elmer S Forewood Mar 13,1919 s Raymond Forwood Sr-Dora B Flowers Clerk U B Woods St, Florin
1 Martha Fay Forwood Nov 2,1946
3 Ruth Kopp Dec 10,1939
2 Leroy Kopp Dec 2,1902 m Nov 10,1932 Frances Risser Oct 22,1901 dau Gabriel Risser-Elizabeth Stauffer sp Farmer Menn Manheim R 1
4 Levi Kopp Apr 9,1884-Mar 28,1951 m Feb 9,1909 Hettie B Gaul Sept 30,1882 dau John Gaul-Annie Bear
Farmer. Menn Mt Joy
1 Benjamin G Kopp July 13,1915 m Feb 28,1942 Ethel Gephart Sept 21,1919 dau Jacob Gephart-Eva Longenecker Feed Mill employee Menn Manheim R 2
1 Katherine M Kopp May 1,1943
2 Robert Lee Kopp Apr 19,1945
3 Roberta Fae Kopp Apr 19,1945
4 David E Lopp Apr 25,1950
5 Barbara Sue Kopp Dec 5,1952
2 Roy G Kopp Sept 30,1917 m Mar 7,1942 Alma C Wolgemuth Sept 20,1917 dau Joseph E Wolgemuth-Katie R Brubaker Farmer B C Mt Joy R 2
1 John R Kopp Jan 3,1944
2 Nancy Jane Kopp Apr 9,1953
6 Henry H Metzler July 2,1853-May 5,1919 m Nov 9,1875 Elizabeth E Heisey Sept 12,1857-Jan 27,1877 dau Christian Heisey-Elizabeth Elser Farmer Menn Hernley Cem
1 Amos Metzler Jan 21,1877 m Nov 2,1897 Elizabeth Ann Helt Nov 11,1878-Apr 7,1930 dau Helt-Lucy Koch
Concreting Menn Pine Hill, Brunnerville
1 Mblel M Metzler May 24,1898 m Jan 1,1918 Quinten F Zwalley Mar 19,1898 s Harry S Zwalley-Katie L Rudy Farmer U Z Ephrata R 2 Cf II 386
1 Evelyn E Zwalley Mar 24,1921 S
2 Q Lavern Zwalley June 28,1936
Wid Henry H Metzler m Oct 1,1878 Mary E Stermer Apr 11,1855 July 18,1904 (of York Co) dsp Id
Wid Henry H Metzler m Nov 19,1905 Fannie Kready July 13, 1856-Feb 8,1924 dau George Kready- dsp Id
7 Jacob H Metzler Sept 1,1855-Mar 18,1898 m Dec 19,1882 Elizabeth Huber Mar 12,1860-Dec 3,1892 dau Abraham Huber-Elizabeth Snell (Grand dau of Henry Huber-Elizabeth Shank)
Farmer Ch Breth Girard, Ill
1 Ida Mae Metzler Nov 28,1883-Sept 9,1899
2 Ada Mary Metzler Mar 12,1885-Aug 13,1945 m Oct 3,1906

Henry Gerhard Nov 14,1882 s L Monroe Gerhart-Mary Jane Newport Farmer Meth 105 W North St, Auburn, Ill

1 Elizabeth M Gerhard Aug 19,1910 S

2 Bernice Gerhard Aug 25,1912 m July 16,1939 Robert Simonson Aug 16,1910 s Cass Simonson-Agnes Ball Truck Farmer Meth Pahoke, Fla

1 David Simonson Oct 4,1942

2 Roger Sinonson Feb 13,1946

3 Helen L Gerhard June 30,1914 m Aug 31,1940 Thomas Shephard Apr 21,1916 s George Shephard-Florence Jones Farmer Meth Farmersville, Ill

1 James Shephard Sept 3,1943

2 Janet Shephard Jan 4,1946

4 Melvin Gerhard Apr 4,1918 m Aug 18,1946 Lucile Colean June 23,1917 s Meade Colean-Fannie Mathews Farmer Meth Pawnee, Ill

1 Ann Lucile Gerhard May 7,1949

2 Sidney Gerhard Oct 25,1952

3 Ora H Metzler May 20,1887 m July 24,1913 A Roy Heistand Feb 18,1887-Dec 11,1923 s Henry Heistand-Rebecca Heckman Ticket Agent Meth Dwight, Ill

1 Phyllis E Heistand Sept 10,1918 m Dec 5,1938 Arch E Virden July 19,1918 s Arch L Virden-Ora L Strowl Dairy Mgr Presby 408 N Church St, Virden, Ill

1 Marilyn K Virden May 13,1942

2 Carla Sue Virden Sept 7,1946

Wid Ora H Metzler m Aug 5,1926 Bert England Jan 3,1880 s Marshal England-Alice Sapp Clothier Presby 224 E Center St, Girard, Ill

4 Verna Metzler Apr 20,1889-Sept 1,1919 m Apr 27,1916 Robert Mangan Feb 1,1889-Jan 9,1953 s Robert L Mangan-Mary Ann Duff RR Machinist Bapt Springfield, Mo

1 Bernard Mangan Apr 24,1918 m Oct 5,1944 Eula Mae Solomon Feb 18,1919 dau William W Solomon-Nora Mae King Greyhound Bus Dr Bapt 1078 Commercial Ave, Springfield, Mo

1 James R Mangan July 24,1945

5 Elmer Ray Metzler Jan 28,1891-May 4,1913 S

6 Russel Metzler Nov 1-16,1892

8 Isaac H Metzler Aug 7,1857-Dec 1920 m Oct 26,1884 Katie W Witmer Nov 11,1862-Apr 29,1941 Farmer Ch Breth Galve, Kansas

1 Bertha Metzler Aug 7,1885 m Schwarz 4009 Elm Ave, Long Beach, Cal

1 Homer A Schwarz

2 Esther C Schwarz m Greenstreet

3 Wilbur E Schwarz

4 Arthur P Schwarz

5 Charlotte B Schwarz

6 Doris M Schwarz m Cochrane

2 Herman Metzler July 25,1887-May 20,1911 S

3 Ollie May Metzler Jan 24,1889 m Catteral

1 Nell Catteral m Austin Guthrie, Okla

2 Mary Ellen Catteral m Elder Guthrie, Okla

4 Rosie Ann Metzler Feb 21,1895-Feb 21,1950 S

9 Samuel Metzler June 27,1861 m Salesman Sedalia, Wash

(Dau m Roberts Sedalia, Wash)
O Phares H Metzler Feb 1,1864-May 26,1931 m Elizabeth N
Cf P 161. Farmer Luth Mt Joy R 1 Salunga Cem
1 Edgar M Metzler Dec 8,1895-Jan 6,1918 m Dec 30,1916
Emma Waser Jan 26,1891 dau John Waser-Amanda Long dsp
Farmer Ch Breth Mt Joy R 1 Salunga Cem
a Annie Metzler Nov 22,1867-Dec 22,1948 m Dec 8,1891 Isaac B
Stauffer Dec 15,1865-May 10,1945 s Peter B Stauffer-Maria M
Blosser Farmer Menn Hammer Creek, Cem
1 Bertha M Stauffer Nov 1,1892 m Jan 24,1918 Reuben B
Widders July 21,1892 s Monroe B Widders-Anna W Bucher
Farmer Menn Lititz R 2
1 Edith S Widders May 13,1919 m Mar 7,1940 John Henry
Boll Oct 13,1919 s Pre Joseph A Boll-Martha Oberholtzer
Farmer Menn Lititz R 2
1 Eva Lorraine W Boll Apr 3,1941
2 Mabel Jean W Boll Jan 3,1943
3 Lois Marie W Boll Oct 17,1945
4 John Nevin W Boll Mar 17,1947
5 J Henry Boll Jan 28,1951
2 Isaac S Widders June 14,1920 m Mar 15,1941 Martha
B Herr Aug 1,1921 dau George B Herr-Anna Mary L Buchen
Farmer Menn Lititz R 2 Cf II P 243
1 James O Widders Mar 10,1942
2 Phoebe Jane Widders Aug 15,1945
3 Verna S Widders Jan 17,1922 m Nov 6,1941 Robert B
Noll Apr 5,1920 s Earl H Noll-Esther Brubaker
Farmer Menn Lancaster R 2
1 Nancy Louise Noll Nov 17,1943
2 Mary Ann Noll Aug 6,1946
3 Alice Fay Noll Feb 7,1949
4 Charles R Noll Mar 12,1950
4 Mabel S Widders June 3,1923 m Mar 23,1944 Clarence
D Neff Mar 3,1923 s Harry K Neff-Katie H Denlinger
Farmer Menn Lancaster R 4 Cf II P 80
1 Kenneth Lee Neff June 6,1945
2 Jay Clarence Neff Jan 2,1947
3 Barbara Ann Neff Dec 16,1949
4 Janet Elizabeth Neff June 18,1951
5 Irwin S Widders Oct 25,1925 m Nov 24,1948 Ruth Ar-
lene Hess Nov 4,1928 dau Frank K Hess-Anna M Groff
Farmer Menn Lititz R 1 Cf II P 83
1 Irwin Eugene Widders June 11,1950
2 Rose Marie Widders Aug 19,1951
6 Kathryn S Widders Mar 3,1928 m Nov 22,1947 Parke
Harnish Apr 8,1925 s Enos C Harnish-Ella Kreider
Grocery Store Menn Willow Street
1 Robert Lee Harnish Jan 24,1950
2 Herbert Lamar Harnish Mar 27,1951
3 Kathy Ann Harnish Dec 6,1953
2 Alice M Stauffer June 17,1894 m June 14,1917 Harry C
Frey Apr 8,1896-Aug 1,1926 s Samuel M Frey-Amanda M
Christ Farmer Menn Hammar Creek, Cem
1 Beatrice S Frey Oct 12-21,1918
Wid Alice M Stauffer m Sept 4,1928 Harry L Diffenderfer
Feb 9,1900 s Morris F Diffenederfer-Ada L Lawrence sp
Tool-Die Maker Menn Lancaster R 3 Cf III P 121

2 Martin H Metzler Nov 3,1823-Aug 29,1885 m Dec 24,1846 Susan Metzler June 24,1826-Jan 3,1898 dau Abraham Metzler-Elizabeth Shaub Farmer Menn Sporting Hill, Manheim R 2

1 Annie Metzler Nov 8,1848-July 13,1895 m June 20,1872 John S Wolfe Oct 23,1846-Dec 26,1932 s Jacob Wolfe-Mary Shober Carriage Maker Lancaster

1 Mazie Ellen Wolfe Sept 13,1873 m June 20,1903 John E Fisher June 8,1862-Dec 2,1934 Richard Fisher-Catharine A Miller (of Reading) Moulder Chr Sc- Philadelphia

1 Richard W Fisher Sept 29,1904-Mar 27,1950 m Sept 3, 1928 Emily I Knabb Mar 8,1905 dau Elmer E Knabb- Magnolia A Fessler Sales Mgr Philadelphia

1 Richard W Fisher Jr Oct 29,1929 m Mar 20,1948 Nancy Trexler May 28,1931 dau Gilbert Trexler-Madaline Dryer USA Chr Sc-Presby Phila

1 Richard W Fisher III Feb 4,1953

2 Dale M Fisher May 18,1951

2 John K Fisher July 25,1934

3 David M Fisher June 29,1944

2 John E Fisher Jr Mar 31,1910 m Mar 24,1940 Gladys E Powell Apr 2,1919 Moulder Ref Philadelphia

2 Nora A Wolfe Apr 1,1876-July 12,1878

3 Martin Van Wolfe Feb 12,1880 m Mar 28,1906 Sarah Irene Rudy Sept 29,1882-Sept 28,1942 dau John W Rudy-Caroline Ely Order Clerk Luth 26 Hager St, Lancaster Cf II P 388

1 Lloyd E Wolfe Jan 8,1909 m June 18,1935 Myrtle Jones Dec 17,1909 dau John R Jones-Leida C Deets Civil Aeronautics Luth Washington D C

1 Mary Lee Wolfe May 10,1942

2 Janice Clare Wolfe Feb 28,1950

2 Earl W Wolfe July 15,1910 m July 3,1934 Helen R Shomo Feb 14,1905 dau Robert Shomo-Ella Stanton sp Wolf Motors, Parts Luth 26 Hager St, Lancaster

4 John F Wolfe Aug 6,1888-Apr 28,1952 m Anna R Fawber 1891- 1921 dau Albert F Fawber-Amelia Hauser Electrical Foreman Luth Philadelphia

1 John F Wolfe Jr July 23,1917 m Gladys Benton May 1, sp Dept Store employee Luth Peabody, Mass

Wid John F Wolfe Jr m Nancy May 1, Id

2 Stanley H Wolfe July 15,1918 m June 15,1940 Mervena M McLatchie Sept 7,1918 dau Mervin H McLatchie-Maud Mae Shaver Lathe Operator Luth Philadelphia

1 Nancy S Wolfe Apr 8,1941

2 June A Wolfe June 5,1947

Wid John Wolfe m Anna Hendricks Div

Wid John Wolfe m Anna M Millard Div

Wid John Wolfe m Mar 18,1942 Wid Mary Kelly Mar 25,1890

5 J Guy Wolfe Apr 16,1891 S

2 Amos Metzler Aug 20,1850-July 29,1913 m Dec 1,1874 Catharine Andes June 23,1849-Sept 14,1931 dau George Andes-Annie Mathiot Farmer Menn Lititz

1 Annie Olivia Metzler July 1,1875 m Jan 17,1901 Daniel Ginder Sept 21,1874 s Joseph Ginder-Elizabeth Brubaker Farmer Menn- Sporting Hill, Oreville Home

1 Esther M Ginder Aug 8,1901 m Aug 23,1920 Arthur R

Griffith Jan 31,1896-June 20,1950 s William Griffith-
Clara Laborer Meth Philadelphia
1 Ada Mae Griffith June 6,1921 m Sept 21,1941
Kenneth Ward Cath 6311 Marsden St, Philadelphia
1 Delores Elaine Ward Oct 22,1943
2 Kenneth Ward Jr Oct 26,1947
2 Catherine M Griffith Dec 16,1924 m Sept 17,1949
John Zehnder Cath 5641 Sprauge St, Phila 38
1 Judith Lynn Zehnder May 16,1952
3 Betty Rose Griffith Dec 19,1922 S
520 Radcliffe St, Bristol
Wid Esther M Ginder May 21,1933 Joseph J McSparrin
Apr 4,1910 s William McSparrin-Elizabeth
Factory employee Cath 18 Atlantic Ave, Clementon N J
4 Eugene McSparrin Mar 18,1934
5 Joseph J McSparrin Feb 9,1936
6 William McSparrin Feb 26,1939
2 Kathryn M Ginder July 21,1903-Nov 1950 James Courtney
1 James Courtney S
2 Robert Courtney m
Wid Kathryn M Ginder m Melvin Acheson
Printer Delilah Road, Pleasantville, N J
3 Joseph M Ginder Feb 7,1906- 1917
4 Jacob M Ginder July 20,1907 m June 23,1936 Eliza-
beth Acheson
Newspaper Office 1316 W Main St, Norristown
1 Lois Ginder Nov 1936
2 Carol Ginder June 1940
3 Jacob Ginder Jr 1943
5 Amos M Ginder Nov 21,1908 m June 26,1926 Goldie
Kennedy Apr 22,1915 dau Albert Kennedy-Alma Neidigh
Carpenter U B Elizabethtown R 3
1 Ronald Ginder Oct 13,1936
2 Barbara Ginder Apr 26,1940
6 Charles E Ginder Mar 9,1911 m Sept 20,1947 Edith
Speer Nov 1,1913 dau George H Speer-Edith M Yarnall
Carpenter Presby 309 West Ave, Jenkintown
1 Nancy Ginder
9 Robert M Ginder Dec 10,1911 m Edna sp
Carpenter 216 New Rd, Pleasantville,N J
2 Martin W Metzler July 7-Aug 31,1877
3 Amos W Metzler June 25,1879 m Apr 14,1904 Anna M Hammer
Sept 19,1882-Feb 25,1952 dau Samuel K Hammer-Elizabeth
Moyer Wood Worker Ch God Elizabethtown
1 Marguerite M Metzler May 3,1905 Nov 22,1924 William
Albert July 19,1906 Sheet Metal Worker Ch God
Div Middletown, Elizabethtown
1 Mary Ann Albert Mar 27,1927 m Nov 23,1946
Kurvin Strayer Oct 17,1925 Turbine Factory emp
Luth York R
2 Kathryn Albert Sept 17,1928 m July 2,1949 Walter
Arndt Mar 9,1929 s Adam Arndt- PPL Ref York
1 Donna Lee Arndt July 28,1951
2 John G Metzler Feb 9,1907 m Nov 24,1938 Sadie Ginder
Aug 14,1905 Carpenter Hummelstown St, Elizabethtown
1 Shirley Ann Metzler June 24,1940

2 John W Metzler Sept 24,1941
3 Charles F Metzler Mar 27,1943
4 Margaret L Metzler Dec 11,1946
3 Paul W Metzler May 7,1908 m June 29,1940 Ethel Gruber July 23,1908 dau Edward Gruber- sp E-Town R 3
4 A Elizabeth Metzler Dec 23,1909 m Mar 6,1937 Charles Hayes Mar 19,1913 (of Howard) Div Hosiery Mill Worker Luth Elizabethtown
1 Charles W Hayes Jan 22,1939
2 Ralph H Hayes Jan 29,1940
3 Harold F Hayes Sept 30,1941
Wid A Elizabeth Metzler m Sept 18,1948 John Flanagan June 26,1919 Middletown Depot Luth E High St, Elizabethtown
5 A LeeRoy Metzler July 20,1913 m Sept 11,1937 Betty Lee Davis May 31,1915 (of Keyzer, W Va)
H S Teacher Ref York R
1 Allen LeRoy Metzler Dec 18,1939
2 Donald W Metzler Nov 2,1947
6 Charles F Metzler July 15,1920 m Aug 18,1946 Edith H Fleischner Sept 20,1923 (of Vienna, Austria)
Ins Ch God Locust St, Elizabethtown
1 Eric F Metzler May 8,1947
4 George F Metzler July 20,1881 m Mar 5,1907 Mary Hamaker June 9,1883-Dec 15,1912 dau Samuel Hamaker-Lizzie Young
Machinist Evan Manheim
1 George F Metzler Jr Dec 14,1912 m
Contractor Box 92 Lake Worth R 2, Fla
1 Marian Metzler
2 Walter Metzler
3 Nancy Metzler
4 George Metzler
Wid George F Metzler m Mar 15,1916 Verna Plessinger July 23,1887 dau Henry Plessinger-Margaret Barton
Machinist Evan 25 E Ross St, Lancaster
2 Leona Metzler July 15,1917 m May 1943 William Lastinger Jan 1919-Aug 10,1944 (of Hoboken, Ga)
Missing in Serv.
1 Eric W Lastinger Dec 6,1944
Wid Leona Metzler m Oct 1946 Richard Widkert May 2,1916 s Rev Mark Wickert-Anna Mae Obetz
Armstrong C E Ref Bird-in-Hand R 1
2 Mark R Wickert Dec 7,1948
3 Carl B Metzler Sept 9,1919 m Apr 5,1948 Erma Funk Feb 8,1927 dau Ray Funk-L Myrtle Adams
Inspection Crew,Capitol Airlines Falls Church,Va
1 Linda S Metzler July 12,1949
2 James C Metzler Apr 30,1952
4 Robert N Metzler Nov 4,1923 m Jan 5,1948 Ruth Waltman dau Waltman-Clara Shaub (b July 12,1928)
Geologist Meth Clearfield
1 Barbara Lynn Metzler July 14,1949
2 Jacolyn Lee Metzler Dec 25,1951
5 Katie Viola Metzler Nov 13,1883 m Nov 3,1903 John Harnley Oct 23,1880 s John Harnley-Nancy Eicholtz Div
Butcher Luth Manheim

1 Annette Harnley Apr 18,1908 m Apr 19,1947 Harry T Waters Aug 7,1898 George H Waters-Ida H Dodd Shirk Motor Express,Pres Luth Manheim R 1

1 Harry Thomas Waters Jan 23,1948

Wid Katie V Metzler m Sept 18,1918 Harry C Evans Jan 1, 1873 s Joseph Evans-Elizabeth Hartman sp Cigar Maker Luth Manheim R 1

6 David F Metzler Mar 22-Sept 16,1885

7 Lizzie Naomi Metzler Jan 8,1887 m Feb 8,1908 Lorenz Lamparter Nov 1,1881-Apr 3,1930 s George C Lamparter-Christine Harman

George C Lamparter Sons Luth (545 W Walnut St) Lanc

1 Helen Lamparter Apr 2,1910 m Feb 10,1943 John H Unger Aug 1,1915 s John Unger-Magdalena Block sp Shirk Motor Express Luth 1301 Clayton Rd,Lancaster

2 Lorenz Lamparter Feb 10,1912 m Sept 20,1945 Ann Newcomb Jan 10,1914 (of Plainfield, N J) sp Tr Dr Luth Plainfield, N J, Long Beach, Cal

3 Arthur E Lamparter Mar 26,1913 m July 25,1936 Esther Baker July 14,1912 dau Nathan Baker-Esther Gruel Armstrong Electrician 917 N Queen St, Lanc

1 Joyce Marie Lamparter Dec 4,1938

4 James W Lamparter Jan 27,1915 m July 17,1937 Margaret Meyer Feb 14,1918 dau Vernon Meyer-Catherine Costello Electrician Luth-Cath Glendale, Cal

1 James R Lamparter Dec 26,1938

2 Richard W Lamparter Jan 5,1942

3 Arthur Lamparter Mar 3,1951

4 Mark Lamparter Mar 3,1951

5 Rev Robert M Lamparter July 25,1917 m Feb 12,1949 Hildegard Preisendanz Sept 2,1925 dau William Preisendanz-Barbara Minister Luth Phoenixville

1 Robert W Lamparter Jan 18,1951

2 Barbara Lamparter Feb 28,1952

6 Ruth Arlene Lamparter Apr 7,1919 m Apr 11,1942 Robert Daugherty Sept 20,1917 s Frank Daugherty-Ada Hess N H Machine, Dist Sales Mgr 724 Skyline Dr, Lancaster

1 Susan Elizabeth Daugherty Jan 14,1948

8 Clayton E Metzler Sept 14,1895 m June 14,1917 Esther S Hagenberger Oct 23,1894-May 28,1944 dau Harry G Hagenberger-Elizabeth Stoll Tool-Dir Maker U B Lancaster

1 Stanley H Metzler May 20,1919 S

2 Betty J Metzler Dec 19,1923 Wichita, Kans S

3 Esther Joanne Metzler Aug 17,1933 Topeka, Kans S

Wid Clayton E Metzler m Mar 25,1950 Wid Mary C Schwartz Mar 28,1891 dau John B Myers-Cornelia Moul sp Tool-Die Maker Luth 368 W Jackson St, York

3 Benjamin M Metzler Dec 27,1853-Sept 28,1925 m Dec 20,1877 Elizabeth B Heistand Dec 29,1857-July 5,1901 dau Abraham Heistand-Elizabeth Brubaker Pumpmaker -U B Mt Joy

1 Susan Bertha Metzler Oct 26,1878-Nov 22,1886

2 Frances Elizabeth Metzler Feb 11,1880-Dec 10,1946 m July 3,1897 John G Kimmich June 25,1877 s George Kimmich-Christine Grove Tr Dr Luth Lancaster

1 Florence E Kimmich Aug 3,1898 m Oct 16,1920 Howard R Reidenbaugh Jan 26,1896 s Elmer Reidenbaugh-Catherine

Reinhold Elks Club Mgr Luth 29 S Prince St, Lanc
1 Richard Reidenbaugh Jr Dec 25,1921 m Dec 2,1942
Jean E Trautman June 26,1922 dau Charles Trautman-
Mary Snoke Sec Penna Colleges Luth Manor Ridge
Drive, Lancaster
1 Michael Reidenbaugh Nov 26,1944
2 Susan Reidenbaugh Feb 26,1950
2 Gerald Reidenbaugh Feb 8,1924 m Mar 26,1951
Elaine C Hager June 22,1925 dau Nathaniel Hager-
Ruth Mayer Syracuse Univ,Prof Drama Luth
Fayetteville N Y
1 Jonathan Reidenbaugh June 22,1952
3 Miriam Reidenbaugh Apr 22,1931 m Dec 20,1952
John G Stover Feb 10,1931 s Charles Stover-
Amelia Fair Armstrong Luth 137 College Ave,
Lancaster
1 Robin Carol Stover Jan 25,1954
2 Grace C Kimmich Oct 20,1900 m Dec 3,1921 Charles
B Kratzert Aug 18,1895 s John Kratzert-Lizzie Bowers
Aircraft Electrician Luth 8 Elmwood Ave, York-
ville, N Y
1 John W Kratzert Oct 22,1922 m Mar 16,1946 Janice
Peters Apr 17,1922 dau Alfred Peters-Margaret Hayes
Civil Serv Presby 126 Whitesboro St, York-
ville, N Y
1 Connie Jean Kratzert Mar 11,1951
2 Stanley G Kratzert May 8,1927 m June 18,1948
Nancy Jones Jan 31,1928 dau Harold Jones-Sophie
Ind Eng Cath 140 Cornwall Ave,
Utica, N Y
1 Linda Kratzert Apr 15,1950
3 John Kimmich June 26,1903 m June 29,1923 Alvenia
Zwally June 1902 dau John Zwally-Myra Foreman
Mechanic Luth New Holland Pike, Lancaster R 5
1 Shirley Mae Kimmich May 6,1927 S
2 John Kimmich Oct 15,1932
4 Thelma Jeanette Kimmich Sept 7,1908-Jan 11,1943 m
July ,1927 Elam Myers 1900-July 6,1934 s
Winfield Myers-Daisy Hall
Paper Hanger Luth Lancaster, Parkesburg Cem
1 Richard E Myers Aug 23,1928 m Dec 1,1951 Bar-
bara Holland Sept 26,1932 dau Benjamin Holland-
Helen Cheatham RCA Luth 429 W Orange St, Lanc
2 Gerald F Myers Feb 11,1930 m June 1951 Altha Mae
Johnson Dec 21,1930 4052 AFW,Fort Bliss, Tex
1 Gerald F Myers Jr Feb 24,1952
2 J William Myers July 13,1953
3 Donald Myers Jan 13,1933 m Cf P162
5 Kathryn F Kimmich Mar 2,1911 m Aug 13,1932 Clarence
Withers Sept 21,1902 s Thomas A Withers-Rachel E Hall
sp Woodworker Farmingdale Rd, Bos 136, Lanc R 1
6 Edna Mae Kimmel Jan 1,1914 m Jan 19,1935 Leonard
Boyle Feb 29,1912 s Lawrence Boyle-Kathryn Shaeffer
Div Hotel Owner Lancaster
1 Ronald Boyle Dec 10,1936
Wid Edna Mae Kimmich m Dec 4,1949 Harold E Wagner Feb

28,1924 s Harry Wagner-Maggie W Wilt
RCA 223 E Madison St, Lancaster
2 Barry Wagner Mar 1,1951
3 Benjamin H Metzler Dec 29,1881-Apr 4,1904 m Dec 27,1901
Stella Way dau H M Way
Machine Shop employee Evan Steelton
1 Leona Metzler nfr
4 Martin A Metzler June 12,1884-Jan 15,1945 m Mar 31,1907
Mary G Arndt 1888-Oct 2,1912 dau John Arndt-Catherine
Geltmaker Moulder U B Mt Joy
1 Dorothy E Metzler June 17-Aug 28,1908
2 Martin J Metzler Nov 24,1909 m May 1,1937 Naomi M
Brown Oct 16,1918 dau Walter Meashey-Naomi Brown
Bachman Chocolate U B-Evan 102 Columbia Ave, Mt Joy
1 Kay Ellen Metzler Nov 15,1937
2 Marlene A Metzler Jan 13,1941
3 James A Metzler June 25,1947
Wid Martin A Metzler m Aug 4,1922 Myrtle M Good Apr 12,
1903 dau Emanuel Hendrix-Bessie Buller Id
3 Elizabeth Metzler Nov 13,1922 m Dec 2,1939 Clair
H Johnson 1922 s Alan R Johnson-Ida F Huber Dauphin
1 Rita Johnson Sept 13,1940
2 Marie Elena Johnson Oct 18,1941
3 Ruth E Johnson Feb 13,1950
4 Emanuel C Metzler Jan 23,1925 m Nov 20,1951 Virginia
S Rife Apr 1929 dau Walter F Rife-Sadie Sweigart
Shoe Cutter U B Mt Joy
5 James H Metzler June 25,1888 m 1912 Edna R Nye Nov 27,
1891-Dec 6,1924 dau Ezra S Nye-Katie Resh
Shoe Factory employee B C-Luth Florin
1 J Robert Metzler June 12,1913 m Nov 3,1934 Ruth Myers
Mar 16,1912 dau Paul C Myers-Irene Myers
Reist Seed Co Luth 24 W Donegal St, Mt Joy
1 James R Metzler Apr 22,1935
2 Elizabeth L Metzler Dec 29,1917 m Mar 21,1941
William H Hopple Nov 19,1914 s Harry Hopple-Georgia
Miller Dairy emp Luth 107 Columbia Ave, Mt Joy
1 Robert w Hopple Feb 13,1942
2 Richard A Hopple Mar 13,1951
3 Carolyn Bernice Metzler Feb 14,1921 m Dec 22,1945
Edison G Engle Jr s Edison G Engle-Bertha Herr
Govt emp Luth 1024 N Livingstone St, Arlington, Va
1 Carolyn Ann Engle Feb 18,1948
2 Edison J Engle Nov 27,1950
Wid James H Metzler m Apr 21,1928 Emma Heisey July 22,1901
dau Amos Heisey-Lizzie Musser dsp Id
6 Estella H Metzler Sept 10,1890 m Oct 15,1914 Ross J Neidigh Oct 3,1893 s Howard Neidigh-Dora Gutshall
Beck Bros Tr Dr Evan 27 W Marion St, Lititz
1 Benjamin M Neidigh Sept 17,1915 m Nov 3,1945 Margaret H Counts Jan 16,1921 dau Beverly Counts-Beatrice
Hoff Wilbur Suchard Foreman Luth Lititz
2 Howard M Neidigh Sept 17,1915 S
3 Rachel E Neidigh Oct 29,1916 m Sept 29,1938 C Ray
Oatman June 30,1916 s John Oatman-Effie Eberly
Accountant Morav Lititz

1 James M Oatman Aug 29,1940 Lititz
2 Jon Phillip Oatman Sept 9,1944
4 R James Neidigh Dec 25,1918 m Jan 2,1943 Eleanor Hanna Apr 30,1922 dau Louis Hanna-Anna Gilardi
Pressman Cath Lititz
1 Margaret Ann Neidigh July 10,1944
2 Thomas J Neidigh July 10,1944
5 Rev Roy M Neidigh Nov 10,1924 m Feb 17,1946 Mildred Palmer Mar 7,1925 dau Roh Palmer-Mabel Miller
Pastor Ref Shenandoah
1 David R Neidigh May 1,1949
6 Ruth M Neidigh Sept 3,1929 m June 5,1954 Rev Lester D Brown Feb 1926 s George E Brown-Sarah E
Pastor Ref 310 E Main St, Kutztown
7 Edna May Metzler Feb 16,1893 m Jan 16,1912 Aaron K Becker Dec 5,1891 s Aaron Becker-Sarah Kercher
Farmer Menn Manheim R 1, E Petersburg
1 Rhoda M Becker Jan 10,1919 m Sept 10,1941 Henry L Hess Aug 4,1920 s Henry Hess-Susan Longenecker
Farmer Menn Elizabethtown R 2
1 James H Hess July 21,1943
2 Lois E Hess Oct 28,1944
3 Shirley E Hess Feb 16,1946
4 Doris E Hess May 18,1952
2 Clarence M Becher Aug 11,1924 m May 23,1946 Beatrice Nolt Oct 7,1922 dau Reuben Nolt-Mary Biess
Farmer Menn Manheim R 1
1 C Eugene Becker July 22,1947
2 J Ronald Becker Inf Dec 26-30,1949
3 Ray Elwood Becker Mar 29,1951
4 Pauline N Becker May 25,1953
5 Paul N Becker May 25,1953
8 Theda Jane Metzler July 23,1895 m Oct 4,1917 Pre Harry L Brubaker Dec 25,1894 s Clayton Brubaker-Frances Lorah Carpenter-Pastor B C Mt Joy R 1
1 James M Brubaker Nov 12,1919 m July 20,1946 Mar D Garis Dec 3,1919 dau Joseph Garis-Rachel S Detweiler
School Teacher B C Hatfield
1 James Merle Brubaker Nov 28,1946
2 Joan Marlene Brubaker Feb 13,1949
3 Marilyn Jean Brubaker June 9,1952
2 Pre Ray M Brubaker Apr 5,1923 m June 1,1946 Darlene Robertson July 11,1923 dau James P Robertson-Lida B Severson Travelling Evangelist B C Byron, Ga
1 Jay Marlin Brubaker Mar 19,1947
2 Danny Ray Brubaker Jan 21,1953
9 Mazie Ellen Metzler Mar 13,1898-Mar 21,1933 m Jan 1,1916 Tillman W Zook Oct 3,1893-Jan 3,1920 s Isaiah Zook-Mary Ann Weaver Farmer Evan Milton Grove
1 John C Zook Sr Jan 28,1914 m June 20,1934 Dorothy C Way June 10,1916 s William K Way-Alice A Zink
Tr Dr 529 Chester St, Lancaster
1 John C Zook Jr Sept 22,1935
2 Donald A Zook Nov 22,1936
2 Dorothy Zook May 26,1917 m May 16,1942 Harold S Rohrer June 6,1902 s Benjamin Rohrer-Louise Himmelbaugh

Salesman 206 N Hanover St, Elizabethtown
1 Donald R Rohrer Oct 13,1933
2 Barbara Louise Rohrer Jan 7,1943
3 Douglas E Rohrer Dec 29,1947
3 Kenneth Zook June 16,1919 m Doris Pueblo, Col
1 Bonnie Nell Zook
2 Phyllis Kathleen Zook
Wid Mazie Ellen Metzler m Apr 12,1921 Wid Gabriel O Hoffmaster Aug 12,1893 s John A Hoffmaster-Elizabeth Ann Odenwalt Carpenter CMA Lancaster
4 Anna Mary Hoffmaster Apr 25,1921 m July 10,1938 S Allison MacPherson Feb 4,1921 s W James MacPherson-Jessie O Walker Farmer Presby High Rock
1 Gary A MacPherson Oct 11,1940
2 Glenn MacPherson July 5,1947
5 Helen Kathryn Hoffmaster Apr 26,1923 m Dec 29,1940 Wade Smith June 1,1920 s Joseph J Smith-Viola G Walthall Heavy Duty Tr Dr Assembly God Aberdeen R 1, Md
1 Donald Wade Smith Jan 20,1942
2 Dean Laverne Smith July 13,1943
3 Sherrill Jean Smith Aug 19,1945
4 John Carroll Smith July 24,1952
5 Gerald Stanley Smith Dec 15,1949
6 Daniel Joseph Smith Jan 5,1954
6 Grace Ellen Hoffmaster Apr 28,1924 m 1948 Robert Ira Gordon Dec 18,1920 s Samuel Gordon-Mildred Silverman Navigator High Rock
1 Bobbye Michele Gordon Mar 13,1949
2 Suzanne Carol Gordon May 28,1950
3 Denise Ellen Gordon Feb 7,1954
7 Evelyn Hoffmaster Dec 22,1925 m Jan 25,1947 John R Evans Mar 28,1920 s Herbert Evans-Kathryn Barnhart Machine Operator Presby 438 W Princess Ave, York
1 JoAnne Louise Evans Aug 21,1947
2 Doborah Ann Evans May 13,1950
3 John R Evans Jr Oct 12,1951
4 Thelma Jane Evans Nov 28,1953
8 Velma Hoffmaster Feb 12,1927 m Aug 3,1946 John Henry Brubaker Apr 7,1926 s Henry E Brubaker-Anna K Miller Farmer Indep Mt Joy R 1
1 Mary Ann Brubaker Oct 7,1947
2 David E Brubaker Jan 4,1950
3 Jay Neal Brubaker May 8,1953
9 Bernard Hoffmaster Inf May 1928
0 Clair M Hoffmaster Aug 30,1928 m Oct 16,1953 Barbara Scott June 15,1933 dau William B Scott-Mary Donahue Tr Dr Ch Breth 849 E Orange St, Lancaster
4 Levi Metzler Dec 24,1855-Apr 15,1857
5 Emma S Metzler Sept 3,1860-Feb 17,1944 m Apr 23,1891 Amos M Kissinger Apr 24,1854-Feb 8,1935 s Samuel Kissinger-Eliza Miller Laborer Menn E Petersburg
1 Edgar H Kissinger Oct 2,1891-Apr 1931 m Nov 14,1912 Annie Irene Brubaker Apr 26,1892 dau Christ Brubaker-Olive Stehman Clerical Menn- E Petersburg,511 Pearl, Lanc
1 Olivia B Kissinger Aug 11,1915 m Jan 8,1941 Donovan K Smith May 21,1913 s William Smith-Bessie V Boas

Commercial Artist Meth 735 Marietta Ave, Lanc
1 Delene Smith Oct 29,1951
2 Donovan K Smith Jr Nov 7,1952
2 Frances V Kissinger July 22,1918 m Ralph Hutton Jr Nov 21,1919 s Ralph Hutton- Div
Armstrong Presby 444 W Lemon St, Lanc
(Gift Shop, Hotel Brunswick)
1 Susan Irene Hutton Jan 18,1940
2 James E Hutton July 11,1942-Jan 13,1943
3 Josephine M Kissinger Mar 2,1923 m Aug 2,1941 Raymond Bone Jr June 1922 s Raymond Bone-Helen Div
Bendix Presby Philadelphia
1 David Bone Oct 5,1943
Wid Josephine M Kissinger m Sept 15,1947 John J Kipphorn Jr Nov 4,1924 s John J Kipphorn-Matilda Orr
Hager & Bros Linoleum Presby-Cath 635 S Queen,Lanc
2 Steven Lynn Kipphorn Sept 8,1948
2 Wayne O Kissinger Jan 23,1895 m Dec 21,1918 Jennie W Stief Aug 18,1900-Feb 22,1941 dau Edwin Stief-Ella Whitmyer Painter Luth E Petersburg
1 Virginia Kissinger Nov 11,1919 m Aug 19,1937 John M Shenk Aug 10,1913 s Harry C Shenk-Emma Rineer
DeWalt Luth 335 E Chestnut St, Lancaster
1 Ronald K Shenk June 15,1940
2 Barry K Shenk Jan 29,1943
3 Cosette Shenk Feb 14,1944
2 Dorothy Kissinger Nov 14,1920 m Jan 4,1941 Arthur Garber Sept 30,1916 s Harry Garber-Nora Bowers sp
DeWalt Luth E Petersburg
3 Myrtle Kissinger Oct 19,1922 m Mar 21,1942 Emerson N Shelley Feb 22,1920 s Amos Shelley-Susan Nauman
Carpenter Ref Manheim R 1
1 Cynthia Shelley Sept 17,1946
2 Brenda Shelley May 16,1949
3 Karen Shelley June 6,1951
4 Betty Kissinger Dec 15,1933
5 Donald Kissinger Apr 24,1936
6 David Metzler Feb 11,1864-July 27,1883
7 Reuben Metzler Feb 4,1866-Mar 19,1904 S
3 John H Metzler May 24,1826-Dec 13,1901 m Oct 12,1852 Esther Shelley Nov 6,1827-Dec 26,1873 s Abram Shelley-Esther Shoemaker
Farmer Menn Erisman
1 Abraham S Metzler Nov 18,1853-Feb 21,1933 m Oct 22,1874 Mary Hernley Sept 8,1855-Feb 28,1926 dau Peter Hernley-Barbara Hershey Farmer Menn Erisman
1-3 Herman, Monroe and Abram Metzler Cf II 414-416
Wid Abraham Metzler m Oct 23,1928 Annie Shelley Geib Feb 24, 1879-Oct 23,1928 dau John Geib-Mary Shelley
2 Elias Metzler Aug 27,1855-Dec 15,1932 m Nov 17,1881 Rebecca Gingrich Sept 24,1861-May 4,1925 dau Samuel Gingrich-Rebecca Schlott Farmer Menn Erisman
1 Dora G Metzler Oct 8,1882 m Nov 5,1903 Jacob W Snyder Dec 18,1877 s Jacob N Snyder-Harriet Weidman
Farmer Menn 44 Market Square, Manheim
1 Esther R Snyder June 16,1906 m June 6,1929 Aaron B Hoober June 6,1906-Nov 27,1951 s Jacob B Hoober-Lydia

Ann Burkholder Farmer Menn New Holland R 1
1 Mervin S Hoober Sept 21,1931 m Mar 12,1952
Ruth Ressler Feb 11,1932 dau Clair Ressler-Martha
Martin Farmer Menn New Holland R 1
1 Barbara Jean Hoober Dec 23,1952
2 Doris Jean Hoober Mar 24,1934
3 Aaron Hoober Jr Feb 18,1941
2 Kathryn M Snyder Mar 22,1911 S
2 Bessie G Metzler Jan 26,1884-Mar 22,1939 m Sept 1,1908
Albert B Erb Apr 12,1885-Jan 3,1953 s Albert H Erb-
Esther Brubaker Farmer Menn Erisman, Manheim R 2
1 Ruth M Erb Oct 1,1909 m Oct 9,1930 Albert R Fry Aug
21,1909 s John Fry-Amanda Good
Farmer Menn Erisman, Manheim R 2
1 Verna E Fry July 28,1931
2 Albert E Fry July 11,1933
3 Martin G Metzler Aug 15,1892 m Sept 1914 E Grace Hershey
Feb 27,1894-May 18,1917 dau Henry H Hershey-Ella Hostetter
Farmer Menn Manheim R 2
1 Rachel H Metzler Apr 12,1917 m Oct 8,1928 Henry Z
Longenecker Sept 14,1914 s Pre Harry L Longenecker-
Irene Zimmerman Poultry-Marketman Menn
Middletown R 1
1 Marian Grace Longenecker Oct 14,1939
2 Carolyn Mae Longenecker May 1,1943
3 Elaine Marie Longenecker Aug 6,1946
4 Gloria Ann Longenecker Oct 3,1948
5 Nancy Ellen Longenecker May 25,1952
Wid Pre Martin G Metzler m Nov 3,1921 Lizzie B Brubaker
Dec 17,1888 dau Bish Isaac H Brubaker-Lizzie H Brubaker
Minister Menn Manheim R 2 sp
3 Daniel S Metzler Mar 5,1858-Sept 10,1931 m Oct 9,1870 Eliza-
beth M Erb Feb 4,1860-Mar 30,1920 dau Samuel Erb-Elizabeth
Mumma Farmer-Deacon Menn Erisman
1 Minnine Metzler June 8,1880 m Nov 26,1903 John Kreider
Dec 2,1879-Mar 10,1910 s Andrew H Kreider-Hannah Kulp
Farmer Menn-RM Manheim R 1
1 Norman M Kreider May 16,1906 m June 3,1933 Florence
Ream Mar 20,1904 dau Albert Ream-Florence Angstadt
Farmer Ref Manheim R 1
1 Ruth Kreider Aug 21,1934
2 Barbara Kreider June 20,1937
2 Miriam Kreider Feb 7,1909 m Nov 25,1932 Richard
Harral Dec 29,1908 s William Harral-Ida Mae Bethards
J C Penny Presby 2441 W Marshall Rd, Drexel Hill
1 Sylvia Harral July 10,1937
2 William Harral Oct 7,1939
2 Alice Metzler May 7,1882-Apr 18,1883
3 Harvey E Metzler Feb 18,1885 m Oct 23,1908 Katie Bucher
May 10,1890-May 17,1924 dau Henry Bucher-Lizzie Hess
Farmer-Deacon Menn Erisman
1 Esther Metzler Oct 9,1909 m Nov 8,1933 Abram H Mar-
tin Oct 9,1909 s John G Martin-Cora S Huber
Farmer Menn Lancaster R 5
1 Lois M Martin May 4,1936
2 Ruth M Martin Feb 23,1938

3 John M Martin Dec 7,1940
2 Elta Metzler Oct 18,1911 Oct 23,1935 Jacob H Harnish Nov 3,1908 s Bish Jacob Harnish-Lizzie H Hess
Farmer Menn Erisman
1 Mary Jane Harnish July 3,1938
2 Elta Ruth Harnish May 25,1940
3 Jacob H Harnish May 23,1944
4 Robert D Harnish Apr 2,1948
5 Dennis A Harnish Dec 21,1950
6 Joanne M Harnish Feb 26,1953
3 Grace Metzler Nov 8,1914 m June 3,1949 Bish Elam W Stauffer Jan 20,1899 s Benjamin R Stauffer-Fannie Weidman Missionary Bish Menn Tangnayika
1 Philip E Stauffer Apr 19,1950
2 Kenneth E Stauffer Oct 9,1951
3 Bruce E Stauffer May 11,1953
4 Anna Metzler Nov 29,1920 m June 29,1950 Luke Shank May 30,1924 s Bish Harvey Shank-Anna Martin
Painter-Minister Menn Chambersburg R 1
1 Duane Allen Shank Jan 18,1952
2 Dorothy Elaine Shank Dec 4,1953
Wid Harvey E Metzler m June 16,1925 Anna Bucher Jan 26, 1888 dau Henry Bucher-Lizzie Hess Id
5 Edna Metzler Oct 2,1926 m Nov 29,1952 Leonard Brunk Apr 13,1931 s Wilbut Brunk-Florence Lesher
Alternate Serv Menn Madeira Park, Madeira, O
4 John E Metzler Aug 15,1886-June 21,1939 m Oct 15,1907 Ada H Risser Apr 23,1887-Mar 27,1947 dau Jacob Risser-Catharine Horst Farmer Menn Erisman
1 Earl R Metzler Ocg 23,1908-July 2,1936 m Jan 31, 1931 Susan Evans Sept 15,1906 dau Paris Evans- Bertha Baker Serv Station Attendant Ch God E-Town
2 Paul R Metzler Oct 13,1910 m Oct 8,1932 Martha Engle June 5,1912 dau Ezra Engle-Mary Zecher
Farmer Menn Box 120,Brewton R 5, Ala
1 John E Metzler Aug 1,1933
2 James E Metzler July 9,1935
3 Richard E Metzler Jan 10,1939
4 Robert E Metzler Oct 2,1942
5 Marlin E Metzler Mar 2,1946
3 Ethel R Metzler Oct 10,1912 m Jan 4,1932 Daniel W Leaman Nov 17,1911 s Benjamin B Leaman-Mary Wenger
Fleet Maintenance Menn Leacock
1-7 Marian L (Horst), Carl M, John H, Glenn M, J Kenneth, Robert E, Gerald L Leaman Cf P 51
8 Daniel Lynn Leaman July 7,1954
4 Helen R Metzler Oct 31,1914 m Oct 20,1937 Lester T Weaver Feb 4,1916 s Daniel B Weaver-Fannie H Hershey
Deacon Menn Columbia R 2
1 Robert D Weaver Dec 20,1938
2 Miriam J Weaver Nov 21,1940
3 J Clair Weaver Oct 7,1943
4 Dale L Weaver Aug 12,1946
5 David L Weaver Oct 1,1947
6 Ruth Ann Weaver Aug 21-Nov 17,1949
7 Marian Rose Weaver Mar 15,1953

4 Elizabeth S Metzler Aug 5,1862-May 9,1938 m Oct 26,1882 Abram H Hernley June 22,1860-Apr 9,1931 s Peter Hernley-Barbara Hershey Farmer Menn Manheim R 4

1-7 Nora (Weidman), Minnie (Stauffer), Barbara (Snavely), Peter, Lizzie (Hershey), Martha (Snavely), Esther, Anna (Faus) Hernley Cf II 415-417

Wid John H Metzler m Mar 18,1875 Mary Bradley Mar 22,1843-Sept 12, 1924 dau Henry Bradley-Esther Shelley Id

5 Emma B Metzler Aug 3,1875-July 16,1905 m Oct 16,1895 Jacob B Snavely Jan 11,1871-Apr 24,1937 s Jacob H Snavely-Susan Brubaker Farmer Menn Manheim R 4

1 Stella M Snavely Dec 23,1896 m Aug 28,1937 Wid Charles B Winters Sept 23,1876 s Amos Winters-Kathryn Blottenberger Factory employee B C Manheim R 2

1 Ruth Winters Sept 27,1938

2 Mamie M Snavely Apr 16,1899 S

3 Monroe M Snavely July 25,1900 m Oct 20,1923 Martha G Brubaker Mar 28,1903 dau Harry A Brubaker-Fannie Ginder Trucking Business U Z 312 N Barbara St, Mt Joy

1 Harold Snavely June 22,1928

2 Verna Mae Snavely May 17,1931

3 Lester Snavely July 18,1935

4 Thelma Snavely Feb 13,1939

6 Samuel B Metzler May 28,1888-Feb 24,1889

4 Susanna H Metzler Aug 9,1828-May 18,1914 m Nov 15,1849 Martin Gepher Oct 28,1819-Nov 20,1884 Henry Gepher-Barbara Greiner Farmer Mastersonville Hill Church Cem

1 Aaron M Gepfer Nov 24,1850-Sept 7,1917 m Oct 12,1875 Susan Ruhl Jan 29,1858-Feb 25,1936 dau Benjamin Ruhl-Annie W Brand: Farmer U B Manheim R 3 Ruhl Cem

1 Louise R Gepfer May 30,1880-July 13,1943 m Dec 21,1899 Amos T Frey Mar 3,1874 s George Frey-Elizabeth Trout Coal Trucker U B- Manheim R 1

1 Arthur G Frey Jan 5,1902 m Aug 17,1930 Grace H Hes: Nov 24,1904 dau Benjamin Hess-Ella Hollinger Machinist Manheim R 1

1 Elise Frey Oct 7,1932

2 Linda Grey Sept 13,1945

2 Elsie G Frey Sept 17,1904 m Feb 20,1926 John Hollinger Mar 16,1904 s Henry Hollinger-Hettie Good Mechanic U B 152 Spruce St, Lititz

1 Ethel Marie Hollinger Feb 26,1927 m Jan 1945 Claude Young Jan 28,1926 s -Helen Young New Holland Machine Co U B Rothsville

1 Claude G Young Jr July 15,1946

2 Gary Lee Young Dec 18,1947

3 Linda Marie Young June 3,1950

2 Arlene Faye Hollinger Dec 16,1928 m Sept 17,1949 Norman Palmer Nov 15,1928 s Herman Palmer-Elizabeth Brenner N H Machine U B- Rothsville

1 Dawn Marie Palmer Mar 26,1950

2 Dianne Faye Palmer Mar 21,1951

3 Ruth G Frey June 21,1910 m June 21,1928 Harry Zartman Nov 25,1903 s Ezra Zartman-Annie Gibble sp Barber Luth 66 New Charlotte St, Manheim

4 Irene G Frey Feb 7,1913 m Mar 18,1932 Frank Shaub

Feb 20,1912 s Frank Shaub-Kathryn Paul
Sensenich Propeller Co Luth 224 W High St, Manheim
1 Joyce Shaub Oct 17,1933 m May 22,1954 David
Derstler Aug 1,1930 s H N Derstler-Florence Hershey
Hershey Foundry Office Luth S Main, Manheim
2 Donald Shaub Jan 21,1935
3 Richard Shaub Jan 19,1936
4 Frank Shaub Jr Sept 3,1938
5 Florence G Frey Sept 5,1914 m Aug 19,1933 Elmer S
Haldeman Jan 29,1911 s John M Haldeman-Emma Snavely
Factory Supt 114 S Grant St, Manheim
1 Robert Haldeman Aug 2,1934
2 Barry Haldeman June 23,1941
6 Dorothy Louise Frey Oct 27,1924 m May 30,1946 Alvin
L Brendel Sept 16,1922 s Harry Brandel-Elsie
Electrician -Ref 28 S Fulton St, Manheim
1 John Brendel Apr 21,1951
2 Thomas A Brendel Apr 6,1953
2 Cora R Gepfer Mar 13,1883-July 19,1951 m Oct 28,1905
Alvin M Sherer Oct 19,1883 s Joseph R Sherer-Mary Miller
Farmer U B Manheim R 3
1 Virgie I Sherer Sept 2,1908 m June 20,1930 Leo B
Gibble Dec 13,1909 s Frank Gibble-Katie Boyer
Painter U B Manheim R 3
1 Doris Arlene Gibble Nov 30,1931 m Jan 6,1951
Wilson M Adams Feb 28,1931 s Morris Adams-Stella
Keim New Holland Machine Co Luth Manheim
1 Constance Marie Adams July 16,1952
2 Glenn S Gibble May 19,1933
3 Larry R Gibble Sept 15,1944
4 Sandra Jean Gibble May 16,o946
2 Vera Grace Sherer Feb 18,1914-Jan 3,1915
3 Amelia R Gepfer Mar 9,1885-Jan 17,1952 m Mar 25,1923 Raymond D Sharp Apr 25,1893-July 10,1937 s Hiram Sharp-Emma
Diffenderfer Farmer U B Manheim R 3
1 Fern Sharp Apr 16,1924 m Jan 6,1946 Miller M Haldeman July 13,1924 s Ammon Haldeman-Barbara Miller
Carpenter U B 129 S Charlotte St, Manheim
1 Karen Rae Haldeman May 24,1952
2 Vernon Dean Haldeman June 20,1953
4 Henry R Gepfer Mar 8,1888-July 7,1950 m June 21,1917
Mabel S Bomberger Feb 23,1893 dau Adam Bomberger-Elizabeth
Snyder Farmer Luth Manheim R 3
1 Goldie Gepfer June 6,1918 m June 9,1937 Arthur B
Greiner June 4,1914 s Aaron R Greiner-Mary Boyd
Foundry employee Luth Manheim R 3
1 Arland J Greiner Aug 17,1939
2 Joyce Marlene Greiner July 28,1942
2 Lloyd H Gepfer Feb 27,1926 m Apr 8,1944 Ellen E Funk
Oct 8,1923 dau Oliver Funk-Elizabeth Zager
Farmer Luth Manheim R 3
1 Lloyd R Gepfer Nov 29,1946
2 Henry Gepfer Oct 24,1856-Nov 10,1879
3 Emma M Gepfer Feb 27,1866-Apr 13,1943 m Albert S Garman Mar
11,1870-Jan 1,1936 s Benjamin Garman-Sarah Kolp dsp
Factory employee Mt Joy R 2 Hernley Cem

5 Benjamin H Metzler July 16,1831-Sept 1,1908 m Oct 31,1855 Barbara W Nissley Aug 19,1832-Dec 12,1887 dau Jacob Nissley-Barbara Witwer Farmer Menn Erisman

1 Daniel Metzler Nov 2,1856-Feb 1,1927 S

2 Susan Metzler July 29,1858-Apr 1,1944 m Jan 12,1882 Jacob S Hottenstein Apr 24,1855-Dec 2,1926 s Henry Hottenstein-Mary Stehman Farmer Menn E Petersburg

1 Cora Hottenstein July 4,1883 m Oct 18,1904 Phares R Moyer Nov 4,1884-Nov 9,1953 s Nathan B Moyer-Lizzie F Ruhl Farmer Menn Manheim R 2

1 Clarence H Moyer Mar 31,1906 m Oct 4,1925 Jennie N Rohrer Oct 22,1904 dau George Rohrer-Mary Neff Farmer Menn Manheim R 2

1 D Clyde Moyer Nov 27,1927 m July 1,1950 Mae S Burkholder Apr 6,1930 dau Pre John W Burkholder-Edith E Sensenig Farmer Menn Mt Joy R 1

1 Robert Lamar Moyer Mar 14,1951

2 Anna Ruth Moyer June 8,1929 m Apr 9,1949 J Delmer Ebersole Mar 29,1928 s Walter W Ebersole-Elva K Stoner Farmer Menn Thomasville R 1

1 J Dennis Ebersole Aug 29,1951

2 Karen Jean Ebersole Oct 3,1952

3 J Kenneth Moyer Mar 29, 1931 m Nov 11,1950 Elva Mae Sauder Aug 20,1930 dau Clayton W Sauder-Lillie Mae Kreider Farmer Menn Manheim R 2

1 Beverly Ann Moyer June 14,1952

4 Mary Jane Moyer Feb 14,1936

5 Clarence Moyer Jr Jan 11,1938

2 Raymond H Moyer Apr 26,1908 m July 23,1927 Mabel Stoner July 24,1908 dau Elam Stoner-Mary Kendig Farmer Menn Manheim R 4

1 Richard S Moyer Jan 9,1937

2 Alta Jean Moyer Aug 31,1942

3 Betta Ann Moyer Dec 4,1951

3 Norman H Moyer Sept 27,1909 m July 27,1929 Ethel Keener Dec 14,1910 dau Francis D Keener-Annie Eshelman Farmer Menn Manheim R 3

1 Robert E Moyer Mar 13,1931

2 Annabelle Moyer Jan 5,1933

3 Gerald Moyer June 15,1936

4 Ethel Marie Moyer Feb 14,1940

5 Nancy Jane Joyer July 2,1945

4 Edna H Moyer Sept 7,1910 m July 27,1929 David O Boll Aug 20,1906 s Joseph Boll-Martha Oberholtzer Farmer Menn Manheim R 2

1 J Harold Boll Oct 1,1930-Apr 1,1931

2 Clarence M Boll Aug 13,1931 m June 2,1951 Lorraine Sensenig Sept 30,1931 dau Lloyd S Sensenig-Amanda G Weaver Farmer Menn Manheim R 1

1 Donald E Boll May 9,1953

3 M Eugene Boll Feb 18,1933

4 Dorothy Boll July 14,1934 m May 30,1953 Luke W Witmer May 3,1931 s Elam W Witmer-Katie Wenger Farmer Menn Columbia R 1

5 David M Boll Jr Nov 3,1937

6 Velma Jane Boll Sept 6,1941

7 Marian Ruth Boll Dec 14,1943
5 Lloyd H Moyer May 14,1914 m Nov 20,1937 Ruth Mann July 12,1916 dau Benjamin Mann-Minnie Manning
Farmer Menn Manheim R 2
1 Lloyd Moyer Jr Nov 7,1938
2 Carl Moyer Dec 20,1939
3 Earl Moyer Dec 21,1940
4 Burnell Moyer Aug 7,1944
5 Elsie Ruth Moyer Feb 1,1946
6 Glenn Moyer May 13,1949
7 Harold Moyer Sept 3,1950
8 Lamar Moyer May 12,1952
6 Phares H Moyer Jr Mar 17,1920 m Mar 22,1941 Mabel Irene Wenger Mar 22,1919 dau Frank Wenger-Minnie Nolt
Farmer Menn Manheim R 2
1 Miriam Joyce Moyer Mar 2,1942
2 Reba Arlene Moyer June 22,1943
3 Julia Ann Moyer May 21,1947
4 Phares Marlin Moyer Sept 10,1953
7 Arthur H Moyer Mar 30,1921 m Nov 29,1941 Luella Mary Weidman July 12,1921 dau Hosler Weidman-Mary Sipling
Farmer Menn Manheim R 2
1 James A Moyer Oct 27,1944
2 Melvin E Moyer July 24,1947
3 Faye Pauline Moyer Oct 17,1951
4 Joyce Marie Moyer Dec 5,1952
2 Wallace M Hottenstein Apr 14,1888 m Nov 4,1909 Mary G Brubaker May 27,1888 dau Isaac L Brubaker-Susan H Gamber
Farmer-Deacon Menn Manheim R1 Cf II 196
1 Wayne B Hottenstein Dec 26,1911 m June 24,1944 Vera Kathryn Stauffer Apr 26,1917 dau Isaac Stauffer-Sadie Ginder Farmer Menn Lancaster R 3
1 John Henry S Hottenstein Apr 1,1945
2 Joseph S Hottenstein Apr 15,1949
2 Mary B Hottenstein Mar 31,1916 m Aug 18,1938 Melvin H Lauver Mar 14,1915 s Henry O Lauver-Manilda Hurst sp
Minister-Auditor Menn 1033 Broad St, Akron
3 Harriet Metzler Oct 24,1860-Jan 30,1892 m Oct 19,1886 Amos L Witmer Sept 29,1863- s Martin Witmer-Mary Ann Leib
Bakery Route Menn-Ch Breth Landisville
1 Elam M Witmer Oct 30,1886-Feb 23,1920 m Alice Suratt
Astoria, Ill
1 Lloyd Metzler 497 Fifer St, Galesburg, Ill
2 Keith Metzler
3 Wayne Metzler
4 Naomi Metzler
4 Jacob Metzler Dec 1,1863-Nov 20,1864
5 Barbara N Metzler Nov 17,1865-Mar 30,1900 m Nov 24,1887 Peter B Stauffer Aug 14,1864-Sept 27,1930 s Peter L Stauffer-Sarah L Burkholder Farmer Menn Hammer Creek, Cem
1-3 Benjamin M, Ellen (Good), and Alvin M Stauffer
Cf III 120
6 Annie Metzler Apr 9,1870 Aug 13,1945 m Jan 20,1897 Phares S Biemesderfer Dec 16,1869-Jan 20,1947 George M Biemesderfer-Mary M Sahm Farmer Menn E Petersburg
1 Inf May 22,1898

2 Elsie M Biemesderfer June 17,1899 m Oct 14,1920 Walter G Hess Mar 21,1897-June 26,1947 s John B Hess-Barbara Garber Farmer Menn E Petersburg

1 Lester B Hess Aug 6,1921 m Sept 30,1941 Betty Fisher June 17,1922 dau Raymond Fisher-Anna Mary Charles Farmer Indep Lebanon R 2

1 Richard Hess Aug 31,1942

2 Ray M Hess Feb 3,1927 m May 3,1946 Beatrice Bricker Apr 3,1925 dau William Bricker-Annie Eslig Poultry Farmer Manheim R 1

3 Richard B Hess Inf Dec 17,1924

4 Elwood B Hess Feb 2,1931 m Apr 12,1954 Doris Louise Dombach Nov 11,1932 dau David Dombach-Mary Ellen Ross Farmer Manheim R 1

5 Anna Arlene Hess Feb 21,1934

3 Norman Bemesderfer Oct 5,1900 m Aug 7,1920 Dora H Mowrer July 24,1901 dau Alpheus Mowrer-Annie Hershey A K Mann Lancaster

1 James M Bemesderfer Nov 9,1922 m Dec 1,1940 Margaret Ierley May 20,1923 dau Samuel-Virgie Houser Tr Dr U B 56 Main St, Mountville

1 James M Biemesderfer Jr Apr 23,1941

2 Betty Jane Bemesderfer Jan 18,1921 m Feb 1,1941 Paul Shellenberger July 14,1919 Gen'l Chem Co,Supt Meth 8 Beacon Hill Rd, Baltimore 7 Md

1 Paul N Shellenberger Jr May 2,1944

2 Barbara Ann Shellenberger June 2,1944

3 Donna Lynn Shellenberger Aug 28,1949

6 Eliza H Metzler Aug 8,1833-Nov 26,1927 m Sept 23,1858 Samuel S Stauffer Mar 22,1831-Mar 5,1913 s Henry Stauffer-Catharine Snyder dsp Farmer Menn Sporting Hill,Erisman Cem

7 Abraham H Metzler May 22,1837-Oct 5,1886 m Oct 12,1875 Levicia A Alexander Nov 5,1848-Apr 16,1909 dau Clement C Alexander-Elizabeth J Tedford Farmer Menn Sterling, Ill

1 Ida A Metzler June 30,1876 m Nov 20,1895 John H Morton Nov 11,1867-Aug 13,1899 s John B Morton-Eliza Herr Laborer Evan Sterling, Ill

1 Ralph E Morton Aug 28,1896- m Nov 25,1920 Bessie Hellem Mar 16,1897 dau Daniel Hellem-Bendena Engle Factory employee Luth Sterling, Ill

1 Leland L Morton Davis May 3,1923 m Alice Burns May 28,1923 dau James Burns-Anna Wessels Printer Luth Sterling,Ill

1 Diana Lynn Davis Jan 18,1947

2 Barbara Jo Davis Aug 4,1948

3 Timothy Lee Davis Mar 22,1950

2 Myra E Morton Dec 5,1898 m Jan 15,1923 Benjamin J Bressler Jan 15,1923 s Frank Bressler-Margaret Janssen Div Sterling, Ill

1 Irene B Bressler Sept 26,1918 m Jan 2,1937 Earl Wolf Feb 14,1917 s Fred Wolf-Rena Mnutz Post Office employee Meth Sterling, Ill

1 Earl F Wolf Jr May 31,1938

2 Diane Elaine Wolf Sept 30,1951

2 Franklin B Bressler Mar 15,1924 m June 29,1946 Alice Stockton Feb 10,1924 dau Jesse Stockton-Myrtle Westcott

Mechanic Bapt Sterling, Ill
1 Judith Marie Bressler May 11,1947
2 Sally Jean Bressler
3 Jerry F Bressler Apr 4,1951
3 Jean E Bressler Dec 3,1926 m June 17,1953 Donald Long s Francis Long-Ann McAndrews
Poultry Dealer Cath Sterling, Ill
4 Donald R Bressler Feb 26,1929 m Aug 20,1950 Delores Richey May 10,1929 dau Frank Richey-Nellie Cappizi
Salesman Cath Sterling, Ill
1 Donna Marie Bressler Mar 22,1951
Wid Ida A Metzler m June 30,1905 Oliver Dohner July 9,1866 Oct 23,1950 s Henry Dohner-Harriett Royer
Farmer Luth Sterling R 2, Ill
3 Raymond M Dohner Mar 3,1907 m Ethel Landis Feb 28,1910 dau Frank Landis-Emma Landis
Mechanic Luth Sterling, Ill sp
4 Harriett E Dohner Aug 4,1910 m Aug 28,1928 Roy Morse Mar 27,1907 s Fred Morse-Harriett Schiecter
Factory employee Bapt Delavan R 3, Wis
1 Barbara Ann Morse Mar 19,1930 m Aug 28,1948 George Smith
2 Dwayne R Morse Feb 7,1932
3 Richard E Morse July 21,1934
4 Dennis R Morse Mar 3,1939
5 James D Morse June 3,1941
6 Stephen J Morse Mar 2,1943
7 Katherine Jeanine Morse Nov 29,1944
8 David J Morse Aug 17,1946
9 Thomas L Morse Oct 30,1949
5 Gladys M Dohner Apr 29,1912 m Apr 23,1932 Art Kraft Feb 26,1906 s Edward Kraft-Frances Sheller
Custom Feed Grinding Meth Galt, Ill
1 Lois G Kraft Sept 30,1932
2 Arthur O Kraft Sept 26,1933
3 Kenneth Kraft June 28,1935
4 Robert Dale Kraft July 17,1936-Oct 17,1937
5 Marilyn Marie Kraft Aug 25,1938
6 Danny Lee Kraft Jan 4,1946
7 Diana Marie Kraft Dec 28,1948
6 Glenn W Dohner July 22,1914 m Feb 10,1939 Lois Giffrow Aug 18,1918 dau Ernest Giffrow-Ella Capp
Mechanic Luth 405 E 3rd St, Rock Falls, Ill
1 Glenn O Dohner Dec 26,1940
7 Esther May Dohner Apr 22,1916 m Oct 17,1936 Elmer Behrens July 28,1912 s Bernard Behrens-Mattie Janssen
Farmer Luth Morrison R 2, Ill
1 William E Behrens May 16,1938
2 James E Behrens Feb 6,1943
3 Ronald E Behrens Jan 28,1945
4 Gerald L Behrens Nov 3,1946
5 John R Behrens Nov 29,1951
Wid Ida A Metzler m Nov 20,1951 Noah Hill Oct 18,1878 Jesse Hill-Susan Fisher Laborer Luth Sterling R 2, Ill
2 Horace A Metzler Jan 20,1881-Jan 15,1909 m Sept 2,1904 Helen Real Oct 11,1884 dau Michael Real-Kathryn Brogan

Killed as RR Fireman Cath Sterling, Ill
1 Horace R Metzler Sept 12,1905 m Feb 28,1947 Molly Algergott Feb 23,1918 dau G C Altergott(of Sharon, Wis)
Farley Candy Co, V Pres Luth Skokie, Ill
1 Ronald A Metzler Jan 16,1950
2 Marlene Rae Metzler Jan 23,1951
3 Edna May Metzler May 10,1885-Sept 17,1946 m July 18,1904 Ross Jennings May 6,1877-Jan 28,1946 s George H Jennings-Julia E Whipple Farmer Meth Sterling, Ill,Watertown,Wis
1 Harold G Jennings June 19,1905 m Dec 31,1936 Alice Seiling Farmer Meth Princeton, Ill
1 Barbara Joyce Jennings May 6,1940
2 Beverly Carol Jennings May 6,1940
3 Susan Elizabeth Jennings Mar 13,1943
2 Francis E Jennings July 17,1907 m 1931 Jean Longanecker June 20,1913 dau Edward Longanecker-Cora Maxwell
Electrician Meth Rock Falls, Ill
1 Jean Corrine Jennings July 31,1932 m Dec 26,1950 Bill Kramp Dixon, Ill
1 Cynthia Ann Kramp Oct 26,1951
2 Judith Ann Jennings Mar 31,1947
3 Helen May Jennings July 29,1909 m Dec 14,1928 Vernon McCombs s Sylvester McCombs-Marie Rasmussen
Farmer Meth
1 Shirley May McCombs Feb 6,1930 m Mar 26,1948 Kenneth Johnston
1 James L Johnston Aug 29,1948
2 Jeanette Ann Johnston Aug 14,1950
3 Jacklyn Sue Johnston Aug 26,1951
4 Jeffrey Lynn Johnston Jan 29,1953
2 Chester S McCombs Jan 27,1934
3 Gayla Ann McCombs Feb 19,1938
4 Clifford R Jennings Feb 2,1911 m Dec 31,1941 Evangeline Tucker Div Geneva, Ill, Mass
1 Jon T Jennings Jan 29,1946
Wid Clifford R Jennings m Feb 29,1948 Elinor F Inman dau 8 Franklin Inman C P A Director Meth Mass
5 Hazel Edna Jennings Jan 29,1913 m Feb 17,1938 Robert Gerdes s Andrew Gerdes-Ora Grubb
Hydro Operator Episc E 2nd St, Sterling, Ill
1 Joel Lee Gerdes Nov 20,1945
2 Patricia Rae Gerdes Nov 29,1946
6 Paul R Jennings Feb 6,1916 m Mar 17,1942 Linnea Ann Dahlberg Attorney Meth Denver, Col
7 Donald W Jennings Dec 17,1917 m Feb 11,1939 Ruby Watson
Personell Dir Meth Detroit, Mich
1 Olin R Jennings Aug 15,1943
2 Craig D Jennings Feb 17,1947
8 Robert L Jennings Feb 10,1921 m Aug 17,1941 Ellen L Jacobson Tr Dr Meth Lanse, Penna
1 Patricia E Jennings June 5,1942
2 Robert L Jennings Feb 8,1944
3 Bryan P Jennings June 25,1950
8 Fanny Metzler Aug 1,1841-Dec 20,1916 m Apr 27,1865 Samuel Barnes Jan 30,1838-Mar 10,1914 s David Barnes-Elizabeth Eversole
Farmer Menn Manheim R 3

1 Malinda Barnes Mar 26,1866-Jan 6,1879 (Diphtheria)
2 Fanny Barnes Apr 16,1867-Jan 6,1879 (Diphtheria)
3 Elizabeth Barnes Sept 29,1868-Jan 5,1879(Diphtheria)
4 Alice M Barnes Mar 17,1878-Jan 11,1879 (Diphtheria)
5 Emma Barnes June 30,1871-Mar 10,1953 m Aug 20,1893 John B Kauffman Mar 12,1870-June 9,1938 s Cyrus S Kauffman-Hannah Bollinger Baker Menn Elstonville,Pasadena, Cal

1 John B Kauffman Dec 5,1894 m Dec 25,1915 Ella Mae Gibbel May 8,1896 dau John R Gibbel-Katie L Zook Wholesale Produce Route B C A V Star Route Box 152 Victorville, Cal

1-5 John C, Dr Virginia, Angela Mae, Henry Philip, Eugene C Kauffman Cf P 94

2 Esther Frances Kauffman Feb 27,1897 S

3 Ruth B Kauffman Oct 26,1898 m Dec 14,1926 Jacob C Stehman June 23,1901 s Henry S Stehman-Adaline M Charles sp Farmer Menn Lancaster R 6

4 Maggie Mae Kauffman Aug 2-Oct 29,1901

5 Naomi B Kauffman June 20,1904 m Nov 19,1928 Herbert A Morin Sept 13,1909 s Fred Morin-Nannie Moore RR Brakeman Cath 2657 Blanche St, Pasadena, Cal

1 Robert A Morin Inf 1932

2 Kenneth L Morin Aug 26,1934

6 Hannah E Kauffman Apr 3,1906 m June 10,1931 Malcolm C Creason Div 1175 Topeka St, Pasadena, Cal

1 Susan Jane Creason May 17,1942

7 Abel B Kauffman Mar 14,1909 S

8 Orpha E Kauffman Feb 1,1916 S

6 Samuel M Barnes May 15,1874-Mar 30,1878 (Diphtheria)
7 David M Barnes Dec 19,1879 m Oct 27,1901 Cora M Heisey Oct 26,1881-May 26,1933 dau Henry Heisey-Annie Brubaker Farmer Menn Manheim R 3, Lititz R 3

1 Jennie H Barnes Oct 10,1903 m Dec 10,1922 Samuel Flory Sept 17,1903 s Benjamin Flory-Mary Snavely Sep Farmer 909 E Orange St, Lancaster

1 Anna May Flory May 5,1923 m Nov 6,1943 Harold Forwood Apr 29,1921 s Roland Forwood-Anna Frey Escavator Menn Manheim R 2

1 Rebecca Forwood Dec 10,1944

2 Jean Forwood June 23,1946

2 Mabel Grace Flory Sept 20,1924-Jan 1925

3 Joseph Flory Apr 11,1926 m Dec 22,1947 Anna Wetzel Sept 28,1928 dau Harry Wetzel-Aleita M Geyer U S Asbestos Luth Manheim

1 Leita Ann Flory July 18,1948

4 Esther Flory Sept 19,1928 m Jan 31,1948 Harold Shearer Oct 23,1928 s Allen Shearer-Edna Ober Farmer Menn Mt Joy R 2

1 Marlin Shearer Sept 5,1949

2 Mary Ellen Shearer Dec 10,1951

5 Ruth Flory July 24,1930 m Aug 20,1950 Wayne Myers Aug 26,1928 s Edward Myers- Bethlehem Steel Luth Middletown

1 Judy Myers Sept 22,1951

2 Robert Myers May 20,1953

6 Benjamin Flory Nov 26,1931

7 John Flory June 29,1935
8 Jane Flory Dec 17,1937
9 Fannie Flory May 22,1942
2 David H Barnes Jan 9,1907-Aug 25,1908
3 Samuel H Barnes Mar 27,1910 m Mar 25,1939 Ethel E Ruhl Aug 6,1920 dau Oliver Ruhl-Mabel Saylor
U S Asbestos E U B Manheim R 4
1 Glenn W Barnes July 10,1941
4 Anna H Barnes Dec 4,1913 m Dec 5,1935 Donald George Oct 25,1914 s Clayton George-Catherine Brenheisen Miller Evan Lititz R 3
1 Donald George Apr 22-May 9,1936
2 Richard George Aug 4,1939
3 Dorothy George Apr 16,1948
5 Henry H Barnes Dec 8,1918 m Oct 1938 Arleen Ada Connelly Jan 28,1922 dau Ralph R Connelly-Ellen Helt
U S Asbestos 123 W Ferdinand St Manheim
1 Sandra Ann Barnes Feb 14,1939
3 Elizabeth L Metzler Nov 22,1797-Jan 1,1882 m Apr 27,1819 Henry Kreider Aug 5,1794-Nov 21,1870 s Daniel Kreider-Martha Stehman
Farmer Dunkard Resh Cem
1 John M Kreider m Harriet Canton, O
1 Inf Nov 18,1861
2 Ezra Kreider Oct 13,1863-Jan 12,1864
3 Annie Kreider cir 1865 m Bixler
1 Minnie Bixler
2 Henry M Kreider Sept 29,1821-Aug 19,1856 m Aug 1842 Susanna N Lefever Jan 11,1819-Feb 12,1910 dau John Lefever-Magdalena Neff
Farmer Menn Sterling R 1, Weavertown Cem
1 Lizzie Kreider Sept 11,1843-Oct 21,1915 m Nov 23,1865 Henry B Frey July 16,1841-June 4,1926
Farmer Menn Sterling R 1
1 Lizzie Frey Oct 28,1866 m Nov 22,1892 Phares S Lefever Apr 27,1864-Dec 2,1938 s George Lefever-Susanna Weaver
Farmer Menn Sterling R 1, III
1 Noah H Lefever Mar 13,1897 m Dec 20,1924 Esther Landis Oct 10,1901 dau Amos Landis (Chambersburg)
Farmer Menn Sterling R 1, III
1 Marlin E LeFevre Aug 27,1926 m May 5,1948 Lois Schmitt July 4,1928
1 Eugene LeFevre May 25,1949
2 Linda Sue LeFevre Jan 29,1951
2 Elwin N LeFevre Nov 7,1930
3 Robert E LeFevre Jan 3,1932
2 Ruth S LeFevre June 29,1901 m Feb 9,1929 Victor Herr Feb 25,1897-May 18,1953 s Henry B Herr-Barbara Harnish
Farmer Menn Sterling R 1, III
1 Millicent Elizabeth Herr Inf June 21,1930
2 Rodney Henry Herr July 20,1931
3 Delores Anna Herr June 25,1933
4 Elwood L Herr May 23,1936
5 Richard Victor Herr May 7,1940
2 Hettie K Frey Feb 3,1867-Feb 11,1926 m David M Ebersole Sept 3,1866-Mar 12,1912 s David B Ebersole-Anna R Martin
Farmer Menn Sterling R 1, III
1 Roy H Ebersole Feb 26,1892 m Nov 26,1914 Ruth Nice

Apr 13,1895-Nov 1933 Farmer Menn Warren, Ill
1 Catherine Loleta Ebersole Nov 22,1915 m Nov 7,1946 Charles A Johnson Factory emp Sterling,Ill
1 Robert C Johnson Oct 17,1947
2 David E Ebersole Oct 20,1949
2 Everett Roy Ebersole Dec 16,1916 m Nov 21,1939 Dorothy Book Jan 7,1914 dau Oscar Book-Lottie Detweiler Farmer Menn Sterling R 1, Ill
1 Nancy LaVonne Ebersole Jan 16,1941
2 Sharon Ruth Ebersole Jan 29,1943
3 Verne Lee Ebersole Aug 13,1944
4 Janice Fern Ebersole Feb 20,1950
3 Miriam Ruth Ebersole Dec 30,1917 m July 26,1941 Ralph Shank Farmer Menn Sterling, Ill
1 Philip W Shank May 23,1942
2 Ruth Agnes Shank Jan 30,1944
3 Virginia May Shank May 25,1948
4 Arden Fay Shank Oct 28,1952
4 Gertrude May Ebersole Oct 13,1919 m July 10,1944 George E Campbell Panama City, Fla
1 James E Campbell Sept 28,1947
5 Charles E Ebersole June 9,1921 m Feb 27,1943 June Rodatz Div Peoria, Ill
1 Wayne C Ebersole Jan 13,1944
2 Gary Jon Ebersole July 10,1946
Wid Charles E Ebersole m June 9,1951 Polly Gibson
6 Belva Alice Ebersole Jan 1,1923 m Jan 1,1947 Lester R Robinson
1 Kathleen Ann Robinson Mar 15,1948
2 Jerry Lee Robinson Oct 5,1949
3 Becky Sue Robinson Oct 31,1950
7 Anita Lou Ebersole July 2,1925 m Aug 4,1947 Douglas Oberg Cath
8 Pauline Hariett Ebersole Jan 3,1927 m Nov 6,1948 Donald E Dickhut Ins Salesman Menn Sterling, Ill
9 Betty Lucille Ebersole Jan 18,1928 m May 15,1948 Eldo Sutter Carpenter Menn Rock Falls, Ill
1 Randy Sutter Jan 7,1950
2 Peggy Lucille Sutter Apr 28,1953
0 Russell P Ebersole Oct 15,1929 m Nov 17,1951 Joyce Van Horn Farmer Menn Warren, Ill
1 Donna Ebersole Aug 23,1952
a Eugene D Ebersole Dec 9,1930 m Jan 23,1953 Merrildean Leonard Telephone worker Luth Sterling, Ill
b Willard G Ebersole Jan 11,1932
c Robert L Ebersole Aug 18,1933 m May 7,1953 Wilmetta Burke USA Cath Sterling, Ill
2 Lloyd D Ebersole 1896 m Oct 6,1915 Rhoda C Long Farmer Menn Sterling, Ill
1 David L Ebersole Mar 26,1916 m May 25,1940 Doris Solt Farmer Menn Sterling, Ill
1 Janlee Ebersole June 17,1944
2 Mary Ellen Ebersole
2 Donald E Ebersole 1918 m Jan 24,1943 Margie Alshouse Farmer Menn Sterling R 1,Ill

1 Donald L Ebersole Oct 15,1943
2 Dennis L Ebersole Mar 22,1945
3 Larry D Ebersole Nov 17,1947
4 Barbara M Ebersole Aug 29,1951
3 Bertha M Ebersole May 29,1899 m David D Conrad Nov 9,1919 Corn Belt Hatchery GCM Plymouth, Ind
1 E Irene Conrad Apr 21,1920 m June 17,1944 Reginald R Gerig Apr 20,1919
1 Sarah E Gerig Oct 6,1946
2 Reginald R Gerig Jr July 29,1950
2 Elizabeth Ann Conrad Nov 30,1925 m June 15,1948 Robert E Brewer Nov 22,1925 (1904)
4 Frank F Ebersole Oct 9,1900 m Mabel Palmer Sept 18,
1 Alan P Ebersole Jan 6,1932 m June 24,1953 Donna Zinanni
5 Anna Elizabeth Ebersole Feb 17,1903 m July 30,1924 William R Soillard Feb 8,1900 EUB Sterling, Ill
1 Marvin S Soillard Aug 17,1925 m June 30,1946 Ruth Marie Chapman
1 Patricia Ann Soillard June 30,1951
2 Margaret Ann Soillard Mar 26,1931 m Jan 12,1951 Carl E Allen
1 James A Allen Feb 15,1952
2 Martha Ann Allen Jan 15,1953
3 Mary Louise Soillard Aug 8,1934
4 Helen Lucille Soillard Aug 10,1935 (Middleton)
6 Milton M Ebersole Jan 6,1906 m 1945 Vivian
1 Milton M Ebersole Jr
2 Sherman C Ebersole
3 Hettie Susan Ebersole
3 Anna K Frey Jan 16-26,1869
4 John K Frey Apr 9,1870-May 25,1951 m Sept 1,1892 Sarah Kornhaus -Nov 30,1918 Farmer Sterling R 1, Ill
1 Anna E Frey Aug 19,1893-d
2 Aaron H Frey Aug 21,1894-June 1916 S
3 Sarah Mae Frey Sept 29,1895-Nov 4,1929 m Feb 21,1916 Henry H Jennings s Pre William Jennings- Moline, Ill
1 Melvin LeRoy Jennings Jan 4,1919 Mildred K Munson Minister Assembly of God 2203 E 11th Mile Rd, Royal Oak, Mich
1 Wayne L Jennings Mar 21,1944
2 Marian L Jennings Oct 16,1945
3 Byron A Jennings Sept 1950
4 Beverly Sue Jennings Oct 1952
2 Theodore W Jennings Sept 5,1921 m Mildred Spray Minister Meth 1031 N E 138th St, N Miami, Fla
1 Theodore W Jennings Jr Oct 1942
2 Carol Dianne Jennings Feb 1943
3 David E Jennings Apr 1950
4 Saralynne Marie Jennings June 1952
3 Eilene Kathryn Jennings Feb 28,1923 m Mar 24,1941 Salim Shasbon 2939 N Euclid Ave, Indianapolis, Ind
1 Sylvania Anne Shasbon Nov 4,1951
2 David S Shasbon Feb 1953
4 Eugene E Jennings Apr 4,1926 m June 1,1951 Marilynne Peterson 134 Greenhill Rd, Springfield, Pa
1 Eugene E Jennings Jr July 26,1953

5 Beatrice LaVera Jennings Nov 30,1928 m Mar 10, 1951 Don Almquist 1031 N E 138th St, N Miami, Fla
1 Curtis G Almquist Feb 1,1952
4 John Frey Apr 13,1896 m 1930 Lucille McCormick
1 John Frey Jr m 2 Ch
2 Mary Alice Frey
3 Jane Frey
4 Janet Frey
5 Gloria Frey
6 Sandra Frey
5 Paul Frey July 9,1897
6 Titus Frey 1899 d
7 Martha Frey Mar 16,1901 m Aug 3,1928 Freedley Schrock Hesston College,Inst Menn Hesston, Kans
1 Dorothy Frey Feb 9,1930 m June 4,1953 James Kratz
2 Marvin Frey Sept 15,1934
3 Edwin Frey July 16,1938
4 Eunice May Frey Apr 3,1942
8 Orpha Frey Aug 11,1902 m June 19,1930 Wid Henry H Jennings (her brother-in-law) Moline, Ill
1 Evelyn O Jennings June 13,1931
2 Thelma Louise Jennings June 25,1933
3 Scharon Marie Jennings Nov 15,1940
9 Mary Frey Sept 28,1903 R N S
5 Amos K Frey Dec 29,1871 m Fanny Boynton dsp Spring Brook, Wis nfr
6 Henry K Frey Feb 19,1873-Nov 2,1944 m Ida Martin Sept 8,1874-July 18,1919 (1896)
1 Etta Frey July 26,1897 m Beryl A Stocking Aug 19,
1 Beatrice Louise Stocking Sept 21,1915 m Sept 23,1933 Martin J Ryniec
1 Beryl Ilene Ryniec Dec 26,1934
2 Martin D Ryniec Aug 14,1939
3 Keith Ryniec Jan 23,1951
2 Lawrence E Stocking Dec 12,1916 m Mar 2,1935 LaVerne A Larsen
1 Lawrence E Stocking May 17,1937
2 Alyce Rosetta Stocking May 14,1939
3 Charles L Stocking June 22,1945
3 Viola Lucille Stocking Dec 20,1919 m Aug 14,1946 Forrest J Dozier
1 Forrest J Dozier Jr May 31,1953
4 Robert L Stocking July 10,1929 m Dec 23,1950 Diane Elin
Wid Etta Frey m Feb 15,1939 John Henry Ebersole
2 Charles Frey Sept 8,1900-July 1,1917
3 Helen M Frey Mar 7,1907 m Feb 7,1929 Lyman J Hahn
1 Barbara Ann Hahn Mar 22,1933 m July 12,1952 David G Schmidt
2 Gary F Hahn Nov 23,1941
7 Jacob K Frey July 18,1874 m Tillie Albany, Cal nfr
8 Abram K Frey May 9,1876 m 1896 Matilda E Kreider Jan 22,1873-Mar 25,1935 Farmer Menn Oronogo,Mo,Sterling, Ill
1 Maggie Frey Dec 14,1896 m Jan 26,1921 Gaius Horst Caretaker Assembly of God Newton, Kans

1 Dorothy Horst Apr 28,1922 m Dec 8,1945 Simon Gingerich Pastor Menn Wakarusa, Ind
2 Grace Frey Dec 24,1898 Naz S
3 Ruth Frey June 18,1901 m June 10,1927 Samuel Baba Nov 30,1898 (of Persia) Assembly of God Flint, Mich
1 Martha Evelyn Baba Mar 12,1931 m Apr 1951 Clarence Jingling Feb 8,1931 Flint, Mich
1 Theodore K Jingling Apr 1,1952
2 Marcia Gayle Jingling June 23,1953
2 James M Baba June 3,1935
3 Ruth Ann Baba June 17,1942
4 Walter H Frey Feb 17,1904 m Mar 27,1932 Edna Ost Jan 17,1910 Assembly of God Flint, Mich
1 Gertrude Frey May 1,1933
5 Myrtle Frey Sept 22,1908 m Dec 14,1940 Oliver F Good Peabody, Kans
1 Ethel Marie Good Jan 30,1945
2 Virginia Ann Good Mar 4,1946
6 Naomi E Frey Nov 18,1909 m Apr 14,1934 Glen K Praschan May 22,1910 Assembly of God Flint, Mich
1 Jane Praschan July 16,1935
2 Sharon Praschan Dec 6,1944
7 Luella Frey May 16,1911 m Nov 20,1931 Charles Baker Apr 16,1907 Assembly of God Flint, Mich
1 June Baker Oct 8,1932
2 Charles Baker May 27,1935
8 Hazel Frey Oct 12,1913 m Sept 25,1932 John Knapp May 27,1911 Assembly of God Melrose Park, Ill
1 Delores Knapp June 9,1935
2 Hetty Knapp July 21,1936
3 John L Knapp May 21,1944
9 Pearl Frey Mar 23,1915 m Mar 1,1935 Elwood Mohrman Nov 5,1915 Assembly of God Flint, Mich
1 Terrance Mohrman Mar 23,1938
2 Leland J Mohrman July 28,1945
0 Amos Frey Aug 26,1916-May 27,1934
9 Daniel K Frey Sept 30,1877 m Dec 18,1902 Edith Nice Sept 18,1884-Jan 13,1948 dau Philip Nice-Anna Farmer, Shop worker Menn Sterling, Ill
1 Claude Frey Aug 28,1903 m 1927 Gladys Hankenson 19[illegible] Shop worker
1 Homer Frey June 10,1933 m Mar 6,1953 Carol Strub Aug 1935 Laborer Chr 509 9th Ave, Rock Falls
1 Theresa Marie Frey June 16,1953
Wid Claude Frey m Feb 3,1940 Ethel Miller Jan 11,1896 610 14th Ave, Sterling, Ill
2 Mildred Frey Nov 29,1905 m July 17,1928 Howard A Mellinger July 22,1905 s Benjamin Mellinger-Anna Andreas Banker Menn 208 13th Ave, Sterling, Ill
1 Erwin H Mellinger Feb 8,1930 m Sept 29,1951 Alta Mae Roth May 2,1932 dau John Roth-Alam Machinist Menn Sterling, Ill
2 Leonard B Mellinger June 30,1936
3 Edith Anne Mellinger May 15,1941
3 Hazel Frey Mar 24,1915 m Aug 29,1947 Daniel Metzger June 12,1917 s Daniel Metzger Sr-

Ins Agency Luth 1212 3rd Ave, Sterling, Ill
4 Mabel A Frey May 21,1909 m Oct 6,1931 Aquila H Blosser Mar 28,1906 s Perry J Blosser-
Farmer Menn Dixon, Ill
1 Elvin P Blosser July 17,1936
2 Darrel Lee Blosser Feb 21,1929
3 Laverne Daniel Blosser Nov 2,1941
4 Elaine Janet Blosser Aug 19,1944
5 Harold P Frey Sept 29,1911 m Jan 28,1943 Vada Pearl Shank Aug 13,1918 dau Ward Shank-Agnes E Landis
Farmer Menn Sterling R 1, Ill
1 Merna Kay Frey Dec 3,1943
2 Lynette Peorl Frey July 26,1945
3 Rozanne Mae Frey Oct 24,1947
4 Nada Jean Frey Aug 24,1951
Wid Daniel K Frey m Sept 20,1950 Anna Nice Wettmore (III) Feb 6,1888 dau Philip Nice-Anna 701 E 4th St, Sterling
O Mary K Frey Dec 8,1878-Nov 6,1951 m Dec 19,1899 Elmer E Ebersole Nov 28,1875 s Henry R Ebersole-Emma B Stauffer Farmer Menn Sterling R 1, Ill
1 Clara May Ebersole Dec 3,1900 S Sterling, Ill
2 Wilbur H Ebersole Aug 2,1903 July 15,1925 Marjorie Klome Store Mgr Michigan City, Ind
1 Phyllis Jean Ebersole Mar 19,1926 m Nov 24, 1946 George H Himes
1 Kathleen Gay Himes June 12,1951
2 Marilee Jane Ebersole July 21,1931
3 Earl Leroy Ebersole May 15,1909 m May 29,1934 Edith Anderson Store Mgr Seattle, Wash
1 Linda Lee Ebersole Mar 4,1942
2 Deanna Dee Ebersole Sept 4,1946
4 Glenn E Ebersole Sept 1910 m Oct 8,1938 Lila Good Nov 17,1911 dau Bish A C Good-Mamie E Landis
Farmer Menn Sterling R 1, Ill
1 Rita Rae Ebersole Feb 24,1943
2 Gary Lee Ebersole Nov 24,1950
5 Florence E Ebersole Oct 8,1912 m June 8,1952 Lawrence Olson Hospital worker RM Reedsburg, Wisc
a Martin K Frey Aug 5,1880 m Apr 15,1903 Mina Mabel Fothergill Aug 30,1881-June 5,1951
1 Gertrude Isabella Frey Jan 15,1904 m June 10,1939 Dr Ben K Kilgore s Benjamin F Kilgore- Des Moines, Ia
1 Ben F Kilgore III July 8,1940
2 Douglas F Kilgore June 11,1943
3 Katherine Elizabeth Kilgore Nov 9,1944
2 Marian Susanna Frey Apr 7,1908 m Aug 20,1935 Dr Loren T Jones Indianapolis, Ind
3 Hariett Elinor Frey July 23,1911 m June 28,1953 Willis W Kramer Hammond, Ind
b Noah J Frey Feb 20,1883 m Cynthia P Probert July 30,1884 Madison, Wisc
1 Margaret E Frey Oct 13,1914
2 Robert H Frey Feb 20,1922-Jan 26,1929
2 Anna Kreider Nov 12,1844-Aug 14,1847 Resh Cem
3 Daniel Kreider Mar 28,1846-Aug 17,1847 Resh Cem
4 Henry Kreider Nov 20,1847-June 20,1871 Resh Cem

5 Susanna Kreider June 30,1849-Sept 1,1850 Resh Cem
6 John Kreider Jan 28,1851-Mar 16,1852 Resh Cem
7 Abraham Kreider Oct 17,1852-Aug 23,1927 m Annie Kauffman dsp Resh Cem
8 David Krider July 25-Aug 18,1854 Resh Cem
9 Amos B Kreider Sept 26,1855-Oct 14,1943 m Oct 27,1879 Blanche E Crippen Oct 29,1861-Mar 25,1945
1 Faye M Kreider Dec 11,1893 m June 14,1916 Donald L Wilger Jan 23,1893 Sterling, Ill
1 Betty E Wilger June 22,1917 m
2 Ruth Irene Wilger Dec 10,1922 m
3 Janet Louise Wilger Jan 17,1926 m
2 Edna Kreider June 14,1882 m May 1906 Richard L Kannaly Chicago, Ill
1 Frances Kannaly S
2 Richard Kannaly Jr
3 Jessie E Kreider Jan 5,1890 m June 14,1926 K F Prestin sp Milwaukee, Wisc
3 Anna Kreider Apr 29,1825-May 25,1898 m 1845 Isaac Leaman July 30,1824-July 13,1908 s Benjamin Leaman-Catherine Kreider Farmer Menn Lancaster R 4, Mell Cem
1 Elizabeth K Leaman Jan 18,1846-Mar 13,1933 m Sept 28,1870 Levi L Kreider June 1844-Nov 19,1912 s Abraham Kreider-Susan Landis
1-2 Milton L, Luetta L (Brenner) Kreider Cf P 75-76
2 Sue K Leaman Dec 1,1847-Jan 30,1890 m Nov 14,1872 Benjamin B Hertzler Mar 4,1846-June 17,1929 s John B Hertzler-Elizabeth Brenneman dsp Mell Cem
3 Benjamin K Leaman Aug 27,1850-Aug 14,1877 m Oct 12,1871 Elizabeth Kreider Mar 10,1853-Apr 18,1929 dau Johannes Kreider-Maria Denlinger Farmer Menn Stumptown Cem
1-5 Anna, Mary, Benjamin, Lizzie K (Hershey), Ada K (Hershey) Leaman Cf II P 25,26
4 Isaac K Leaman Dec 29,1856-Mar 28,1910 m May 25,1884 Annie H Landis July 8,1863-Sept 23,1949 dau Adam Landis-Elizabeth Heller Farmer Menn Bird-in-Hand R 1
1-10 Anna L (Kendig), Ira L, Elizabeth L, Ida L (Witmer), Elsie L (Eby), Isaac L, Llewellyn L, Paul L, Harold L, Norma L (Bachman) Leaman Cf P 85,86
5 Lydie Ann Leaman Sept 28,1854-Aug 15,1938 S
6 Naomi K Leaman Apr 11,1859-Jan 23,1909 S
7 Mary Ann Leaman Sept 24,1861-Jan 11,1917 m May 4,1880 Aaron S Rohrer Aug 16,1858-Mar 19,1928 s Jacob Rohrer-Maria Sheaffer Farmer Menn Mell Cem
1 Ivan L Rohrer June 8,1882-Aug 23,1927 m June 19,1905 Mabel E Myers Dec 13,1884 dau William P Myers-Ida E Bomberger Contractor Presby Lancaster R 5
1 Richard L Rohrer Jan 10,1908-Sept 6,1929
2 Isaac L Rohrer Nov 1,1884 m Aug 24,1904 Mary E Lipp Mar 29,1886-May 8,1940 dau John Lipp-Susanna Thresa Builder Sycamore Ave, Lancaster
1 Alberta M Rohrer Inf Nov 4,1905
2 Gladys I Rohrer 1910-1916
3 Anna Mary Rohrer Oct 4,1912 m Jan 10,1939 William E Huss June 13,1912 s C Clifford Huss-Minnie F Horner M D U B 233 N Duke St, Lancaster

1 William E Huss Aug 24,1942
2 Susan A Huss Jan 23,1945
3 Mary Ann Huss Mar 10,1947
4 Nancy Marie Huss July 27,1947
4 Melvin Rohrer Apr 15,1917 m July 5,1952 Marian (of Germany) USA Civilian employee Nuremberg, Germany
5 John Henry Rohrer Mar 12,1929 S
Wid Isaac L Rohrer m Jan 10,1942 Rebecca Beecham -Sept 1945 S Id Sycamore Ave, Lancaster
3 Willis L Rohrer Feb 3,1893 m May 26,1916 Anna Mae Stauffer 1892-1939 dau Hiram Stauffer-Frances Froelich
Carpenter U B 47 Glen Moore Circle, Lancaster
1 Frances Jane Rohrer Oct 6,1924 m May 10,1947 Jay R Myers Jr Mar 1,1927 s J Russel Myers-Elsie Ransing
Bus Operator Cath 213 E Liberty St, Lancaster
1 Michael D Myers Feb 17,1948
2 Elwood S Rohrer 1917-1924
Wid Willis L Rohrer m Oct 30,1947 Grace Pauline Coiner Mar 5,1906 dau John Coiner-Margaret Morrison Id
4 Wayne L Rohrer Feb 16,1886 m Feb 28,1911 Mary E McKelvey Dec 13,1881 dau John McKelvey-Mary Anderson
Med O Farms Cath Lancaster R 5
1 Grace Marie Rohrer Apr 19.1912 m Aug 14,1938 Wid John H Landis July 5,1909 s Ira H Landis-Nora L Skeen Florist Cath-Ref 1301 E King St, Lanc
1-2 Mary Ellen, Kathryn Landis Cf P 89
2 Caroline Elizabeth Rohrer Sept 18,1913 m May 6,1944 P Edward Erisman July 18,1909 s A R Erisman-Regina Meehan Armstrong Foreman Cath Lancaster R 5
1 Daniel R Erisman Oct 12,1945
2 Mary Regina Erisman Nov 12,1947
3 Margaret Elizabeth Erisman Oct 4,1949
3 Clement J Rohrer Sept 9,1915 m Feb 9,1939 Leah Mary Girvin Feb 16,1917 dau Willis B Girvin-Annie Nolt
Penn Dairies Cath Lancaster R 5
1 Clement J Rohrer Nov 24,1939
2 Michael G Rohrer Sept 9,1941
3 Peter G Rohrer Mar 23,1946
4 Thomas G Rohrer Dec 27,1951
5 Enos L Rohrer Aug 19,1896 m Feb 25,1921 Evelyn Sundberg May 10,1900 dau Frederick Sundberg-Gerda N Ceder
Life Insurance Luth 4434 Loth Ave, Rock Island, Ill
1 Richard C Rohrer June 13,1922 m Dorothea Meegan May 17,1922 Luth Rock Island, Ill
1 Richard C Rohrer Jr Nov 26,1946
2 Steven M Rohrer June 18,1950
2 John F Rohrer June 5,1929 m Juanita Ecklund Mar 15, 1930 Life Ins Luth Rock Island, Ill
1 Suzanne M Rohrer Oct 29,1952
2 Morlene S Rohrer Mar 8,1931 m Aug 15,1953 Robert H Anderson Mar 8,1932 Student Luth Rock Island
6 Jacob L Rohrer June 2,1902-Mar 28,1933 m Apr 16,1923 Helen Schadt June 5,1903 dau John Schadt-Catherine Dinkleberger Farm Helper Luth Lancaster
1 Helen June Rohrer Nov 17,1923 m May 6,1947 Alfons Schmid Dec 8,1905 (of Switzerland)

Baker - Luth 151 S Arkansas Ave, Atlantic City N J
1 Royette Schmid Oct 11,1948
7 Esta L Rohrer Dec 9,1880 m Apr 4,1906 Emanuel R Landis Nov 2,1876 s Henry K Landis-Elizabeth Rudy
Farmer-Rest Home Lancaster R 5
103 Warren, James R, Mildred (Peters) Cf P 100
8 Anna L Rohrer Sept 20,1887 m Feb 21,1909 Abner S Reidenbach July 30,1886 s Harvey Reidenbach-Alice Steffy
Fuller Brush Salesman Ref 310 W James St, Lancaster
1 Ruth R Reidenbach Oct 18,1909 m Sept 4,1930 Morris Cooper Feb 2,1908 s Harry Cooper-
St Paul's Childrens Home, Supt Min Ref Greenville
1 Ruth Anne Cooper May 5,1933
2 Lois Mae Cooper May 16,1935
3 Betty Virginia Cooper Apr 14,1941
2 Robert R Reidenbach Dec 1,1910 m June 19,1937 Pauline Miller Jan 31,1915 dau E Barton Miller-Ruth Robinson RCA Ref 569 N Plum St, Lancaster
1 Robbie Reidenbach June 8,1945
2 Ronnie Reidenbach Sept 26,1949
3 Miriam R Reidenbach Dec 13,1911-July 19,1912
4 Harold R Reidenbach Mar 6-Aug 24,1913
5 Gordon R Reidenbach Mar 13,1914 m Apr 21,1935 Evelyn Currie Jan 8,1915 dau Currie-Mary Miller
Fuller Brush Salesman Ref 301 N Reservoir St, Lan
1 Evelyn Anne Reidenbach Dec 11,1936
2 Linda Mae Reidenbach Jan 31,1942
3 Susan Eileen Reidenbach Feb 17,1948
6 Harvey R Reidenbach May 2,1915 m Aug 29,1937 Blanch Weinhold Mar 26,1914 dau John Weinhold-Elizabeth Shar
RCA Ref 519 E Marion St, Lancaster
1 Stanley Reidenbach May 24,1938
2 Nancy Reidenbach May 7,1939
7 Kathryn R Reidenbach June 3-Nov 6,1916
8 Elsie R Reidenbach May 25,1917 m June 3,1939 Charles E Keller Jan 9,1915 s Harry Keller-Mary Seitz sp
Salesman, Hager & Bro Ref Ridgeview Ave, Lancaster
9 Gladys R Reidenbach June 29,1918 m Nov 14,1936 Paul R Brubaker May 31,1917 s Sherman Brubaker-Martha Steele
Truck Dispatcher Ref 535 Turnpike St, Beaver
1 Janet Mae Brubaker May 30,1937
2 June Louise Brubaker June 18,1938
3 Donald Paul Brubaker May 5,1943
4 Gladys M Brubaker Oct 1,1945
5 J Richard Brubaker Dec 19,1950
0 Abner R Reidenbach Jan 24,1922 m Feb 12,1949 Elizabeth Kirchoff Dec 3,1922 dau William Kirchoff-Mary
Tool-Die Maker Evan 310 W James St, Lancaster
1 Sally Reidenbach Sept 13,1949
a Richard R Reidenbach Dec 17,1923 m May 12,1946 Neoma Thorne Aug 26,1923 -Cecil Thorn(of Laurel, Mont)
sp Accountant Ref 300 Lawrence Dr, Rockvill, Md
1 Richard J Reidenbach Jan 7,1954
9 Louetta L Rohrer Nov 26,1888 m Dec 27,1921 Abram L Leaman Feb 17,1879 s Daniel D Leaman-Martha K Buckwalter
Farmer Menn Leacock

1 Esta Lois (Smoker) Leaman Cf P 51
0 Mary L Rohrer Jan 29,1892 m Oct 25,1923 Wid Clayton Groff Aug 12,1894 s Elias Groff-Susan Brubaker Farmer Menn Holtwood R 2
1 Mary R Groff Mar 5,1924 m Aug 25,1951 Lester D Hershey Feb 22,1910 s Silas N Hershey-Lillie Denlinger Machinist Menn Kinzers
2 Martha R Groff June 17,1926 m June 25,1950 Elmer P Weaver Jr Nov 22,1931 s Elmer P Weaver Sr-Emma Zink Salesman Menn Manheim R 2
1 Martha Rose Weaver May 18,1951
2 Elmer P Weaver III Mar 16,1952
3 David L Weaver Mar 25,1953
3 Aaron R Groff Apr 2,1928 m Nov 23,1950 Eva S Hurst Feb 18,1928 dau Jacob M Hurst-Lydia Sensenig Farmer Menn Pequea R 1
1 Miriam E Groff Dec 4,1951
2 Lydia A Groff Apr 11,1953
4 John Clayton R Groff July 7,1931 m Mar 22,1952 Verna Marie Herr June 29,1930 dau Willis G Herr-Elsie Rohrer Farmer Menn Pequea R 1
1 John F Groff Dec 11,1952
2 Robin Dale Groff Nov 28,1953
8 Amanda K Leaman May 2,1864-Mar 26,1942 m Nov 21,1882 Martin K Rowe Mar 21,1857-Mar 20,1928 s Henry F Rowe-Mary Kreider Farmer Menn Lancaster R 4
1 Clayton L Rowe Jan 9,1884 m Oct 31,1907 Mabel W Shenk Apr 17,1885 dau Christian L Shenk-Anna D Weaver Farmer, Store Menn 745 E Chestnut St, Lancaster
1-6 Elsie S, Paul S, Clyde C, Ellis M, Herber S, Anna S (Hess) Rowe Cf 1 P 144-145
2 Jay Martin Rowe Oct 7,1906 m Jan 1,1926 Minerva G Landis Sept 19,1906 dau John H Landis-Elizabeth Groff Salesman Ch God Landisville Cf P 87 III 59
1 Jay Robert Rowe June 17,1928 m Aug 19,1951 Jean Arlene Gerlach Sept 9,1931 dau Paul H Gerlach-Pearl Brehm USAF Ch God 258 W State St, Presque Isle, Maine
1 Mary Jean Rowe Dec 29,1953
4 Martin Kreider July 18,1830-Apr 21,1856 m Mary He was killed riding a railroad train Resh Cem
1 Elizabeth Ann Kreider 2 yr 3 mo 5 days

CHAPTER VI
MARTIN LANDIS-BARBARA SHELLENBERGER

Martin also was born on the Greenfield Homestead during the days of the American Revolution. When still a minor, his father died, but when the mother released the dower he was "in Fairfield County, Northwest Territory, United States of America".(Cf N3 386) He, Isaac and Abraham Sheaffer with Abram Ream in 1798 went on an exploratory trip in flat boats from Pittsburgh, and up the Hocking Creek in dug-outs to Hunter's Crossing. In the following year with his wife, child David and mother-in-law, Mrs Shellenberger, he returned.

> Where nothing dwelt but beasts of prey,
> Or men as fierce and wild as they.

He first lived on the present Prindle farm,two miles south of Lancaster, Ohio, named for his native county, but soon he was down on Madison Township about eight miles southwest of Lancaster, when Ebenezer Lane's trace and Joseph Hunter's cabin were the only marked spots on the Hocking River. Here he built his cabin on his 600 acres and a 20 x 30 log school-meeting house, where Pre Welty worshipped with them and also Christian Newcomer, the United Brethren Bishop, who calls him in his diary,"Uncle Martin Landis". He built a mill with a flutter wheel. He was a Justice of Peace under Madison in 1812, when the township was named after the President. The meetinghouse, rebuilt about 1884, is now a garage. The burial vault in the hill behind the latter, for keeping the corpse over night, when burial was impossible, is interesting. The later Landis School-house is also illustrated. Both the unused latter and the road still carry the name Landis. The cemetery on the hill has not only their remains, part of family, Michael Shellenberger, wife Maria E, etal. Martin Landis Jr was still on this farm as late as 1883. His daughter willed it to a Y W C A who sold it out of the family name. Cf Fairfield County History (1877); Graham's Fairfield and Perry Counties, Ohio History (1883),etal.

MARTIN LANDIS 1775-DEC 18,1814 m 1797 BARBARA SHELLENBERGER 1779-APR 26,1854 FARMER MENN LANCASTER R 2, OHIO

1 David Landis 1798-1799

2 Mary C Landis m William C Guyton Farmer Rush Creek, O

1 William Guyton Dec 20,1838-Mar 14,1892 m Mary C Lehman May 30 1841-June 1926 dau Noah Pence- Lehman Cf Lanc, O, 13-76 Farmer Rush Creek, O

1 Isaac Guyton Apr 9,1863-Jan 1942 m Olive Nixon Everett, Mich

1 Elsie Guyton m Hayward d

1 William Hayward 4 Ch

2 Norma Hayward m Brasington 5 Ch

3 Donald Hayward S

4 Jack Hayward m 1953

5 Maylee Hayward 1937

Wid Elsie Hayward m Alace

2 Joe Guyton Killed World War 1

2 Alpha Retta Guyton Mar 10,1865-Aug 1930 m Michael Handwork Avlon, O

1 William Handwork d

2 Gertrude Handwork d

Present Huston Homestead where Martin Landis lived in Ohio.

Martin Landis tombstone with C. F. Hansley of Sec. III

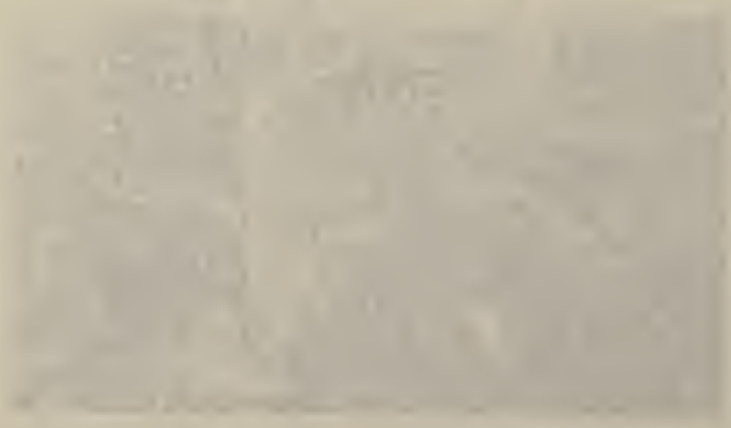

Landis school house on the Landis Road, Lancaster, Ohio.

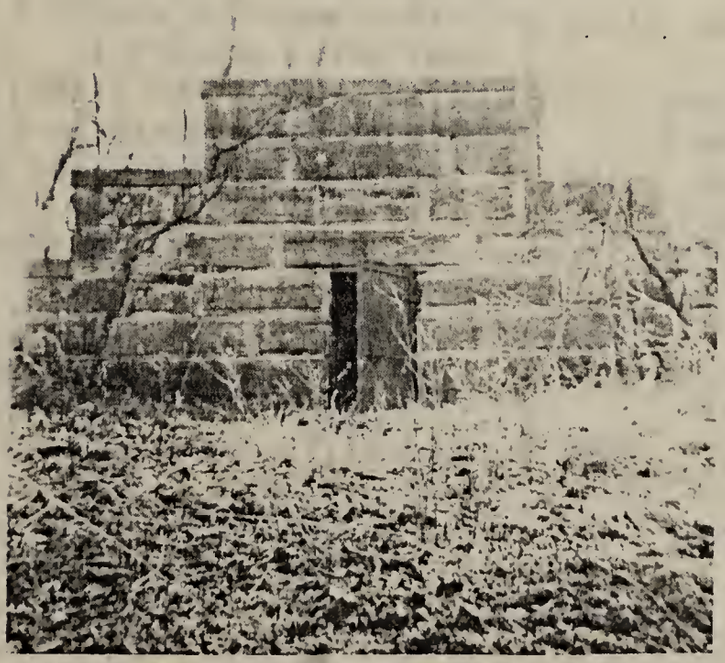

Burial vault near Landis Meeting House

3 Alan Handwork Newark, O
4 Eva Handwork m Evart Farhar
1 Ida Farhar m Denver Cupp Rushville 2 Ch
3 Lewis Guyton Dec 25,1866-Oct 1947 m Alice Lechrone Avlon, O
1 Maude Guyton d
2 Mervin Guyton Lancaster, O S
3 Russel Guyton m Beulah Baum Columbus, O
4 Ruth Guyton m Roy Nixon d
Wid Ruth Guyton m Walter Beacher Cal
4 Henry Guyton Inf Nov 26,1869
5 Mary Guyton Inf Sept 9,1871
6 Callie Guyton Apr 10,1877-June 1,1926 m Charles Young d
1 Cecil Young m Alice King sp
2 Veleda Young m Ralph Copeland d
1 Betty Copeland
2 Barbara Copeland
3 Janet Copeland
4 William Copeland
5 Jack Copeland
3 Lowell Young
4 Janice Young
7 Anna Maude Guyton July 4,1881 m Pre J O Geiger d 1918
Pastor EUB Bremen, O
1 Harold Geiger m Hattie Zimmerman Luth Lancaster, O
1 Alan Geiger 1938
2 James Geiger 1940
3 Marilyn Geiger 1943
Wid Anna Maude Geiger m John Garrison 1884 211 Purvis Ave, Bremen, O
2 Eleanor Garrison m McCafferty Presby Rushville, O
1 Phil McCafferty 1938
2 Roger McCafferty 1940
3 Geheva Garrison m Richard Lytte EUB Columbus, O
1 Stephen Lytte 1950
3 Catharine Landis Mar 1,1805-Jan 16,1887 m Isaac Wolfe Feb 7,1895 Feb 22,1889 s Valentine Wolf-Mary Dern Pleasantville, O nfr
1 Martin Wolfe Nov 15,1844-June 23,1883 m dsp Clearport Cem
4 Sarah Landis Mar 2,1813-Mar 22,1885 m Nov 5,1840 Emanuel Dunnuck Dec 30,1812-Oct 28,1894 Cf Lancaster, O, 14-111
Farmer Amanda, Cem, O
1 Ellen Dunnuck Aug 16,1847-Oct 10,1895 S
2 Mary Dunnuck Sept 4,1849-Jan 21,1899 m George W Peters s Samuel C Peters-Rachael Lancaster, O
3 David L Dunnuck Feb 27,1854-May 9,1892 s Amanda, Cem, O
4 Thomas M Dunnuck Oct 10,1857-Mar 22,1887 m Amanda, O
1 Blanche Dunnuck 1880 m Jones 813 E Main St, Lancaster, O
2 Clyde L Dunnuck 1882-Dec 21,1953 S
3 Guy A Dunnuck 1891 Columbus, O
(Joy Milligan 1878 is also a grand dau of Sarah Landis; for Clyde L Dunnuck's adjudication, an Iva Milligan is a sister, Ralph L Milligan, Adm)
5 Nancy Landis Jan 13,1807-Feb 14,1881 S
6 Martin Landis Jr Nov 15,1809-June 23,1883 m Salome E Mar 18,1819-Mar 6,1865 Farmer Ref Lancaster R 2, O Clearport Cem
1 John D Landis Nov 6,1836-June 2,1900 m Ellen Strickler 1845-Feb 3,1923 dau Isaac Strickler-Mary Young

Farmer Ref Lancaster R 2, O
1 Jennie Belle Landis 1871-1937 S
(Willed the Landis farm to the Columbus Y W C A)
2 Iva Landis cir 1878-cir 1899 m Vernon Good dsp Tenn
3 Clay S Landis Feb 18,1883-Jan 16,1905 S
2 Catharine Landis Sept 17,1840-Aug 29,1878 m Botts
3 Anjaline Landis July 31-Aug 3,1842
4 Isaac K Landis Dec 24-29,1854
5 Mary F Landis Inf Oct 3,1857

ADDENDA AND ERRATA

p. 24,25 Wid David Landis family should be one space to the right
p. 32 1 Nancy Eby m Nov 25,1944 Andrew W Bolack Aug 3,1922 s Andrew J Bolock-Matilda Bernoski
PRR Conductor Ref Haddonfield, N J
1 Bruce A Bolack Sept 16,1945
2 Betsy Elaine Bolack Nov 9,1947
2 Richard W Eby Oct 22,1928 m Oct 8,1950 Barbara Black Sept 1,1929 dau Harry Black-Betty Hurst sp
Mechanic Ref 431 N Charlotte St, Lancaster
p. 50 Aaron Leaman d July 10,1954
p. 51,52 Daniel Leaman G Ch: 1 Judith Elaine Horst Mar 27,1954
s 8 Daniel Lynn Leaman July 7,1954
p. 56 Melvin Hollinger: 5 J Richard Hollinger June 17,1954
J Clair Hollinger: 1 Jeryl Lee Hollinger Oct 15,1953
p. 83 Parents of Maria Hoober may not be correct
p. 95 Mary Beates Oct 26,1900 dau Frederick A Beates-Anna Speicher
p. 100 Harvey E Shank June 11,1924 s Walter Shank-Elsie Winters
p. 121 Add Clarence Malin family: 4 David Malin Jan 12,1941
p. 127 Elizabeth M Kopp m Apr 14,1901
p. 130 Elizabeth Meisenheiser (of York Co) Apr 23,1871-Jan 25,'4
p. 135 Donald Myers m Feb 27,1954 Phyllis Lorraine Dommel Oct 25, 1935 dau Edward Dommel-Alice L Reynolds
Armstrong Luth 536 Lafayette St, Lancaster
p. 149 Abel B Kauffman m Mar 13,1954 Jane McGill (of Boston)
Stoeman Mfg Co Pasadena, Cal
p. 150 Delores Herr m May 22,1954 Larry Gene Miners
p. 151 Ralph D Shank Sept 2,1915 s Ward D Shank-Agnes E Landis
p. 161 Isaac Wolfe's first wife Rachael gave him Valentine 1832-, Lewis 1833-,Mary 1837-, m Jacob Geisey (Lancaster, Ohio) and Rachel 1839-. Martin Wolf and wife, Maria, lived at Pleasantville, Ohio. They reared Chloe Cloud dsp

O that thou hadst hearkened to my commandments! then had thy peace been as a river, and thy righteousness as the waves of the sea
Isa 48: 18

INDEX

The name Landis only is listed according to the given name, of those six years and older. The numbers refer to pages; illustrations are listed elsewhere.

Abel 83,84
Abele 96,97
Acheson 132
Acker 64,107
Adams 133
Alace 160
Albert 132
Albright 117
Alexander 26,117,23,146
Allen 96,118,152
Allwein 91
Almquist 153
Alshouse 151
Altenburg 119
Altergott 148
Althouse 21,34,76
Aman 45
Ament 110
Amer 69
Ames 15,47
Anderson 88,107,155,157
Andes 131
Andreas 114,119,154,176
Andrews 116-119,122
Anne 91
Argenbright 118
Armentrout 61
Armer 31
Armstrong 27,84
Arndt 132,136
Atcheson 41
Atkins 115
Atkinson 12,28
Augsburger 103
Aukamp 48
Auker 59,123
Aungst 37
Austin 129
Bachman 9,13,31,56,83, 85,86,156
Baba 154
Badorf 127
Baechler 96
Baer 30,88,102,109
Bair 19,92
Baker 93,121,123,124,134, 141,154
Ball 129
Bally 77
Balmer 122
Barber 86
Bard 97,117,127
Bare 1,6,118
Barker 12
Barkle 109
Barley 102
Barnes 94,148,149
Barnett 115
Barnhart 19,115,138
Barone 39
Barr 27,81,84,104
Barth 25
Barton 15,41,133
Bates 92
Baum 116,161
Bauman 78
Baxter 110
Beacher 161
Beachy 56
Beal 44
Bealler 69,70
Beam 96
Beamesderfer 119
Beaner 63
Bear 2,128
Beates 95
Beattie 99
Bechard 29
Beck 15,19,63
Becker 124,137
Beecham 157
Beecher 33
Behmer 105
Behrens 147
Beichler 58
Beiler 46
Bell 75
Bemesderfer 146
Bemmington 115
Benavides 9
Bender 49,65,77,99, 100
Benedict 93
Benner 21,32,50,57, 61,90
Bensinger 24
Bergey 23
Bergman 60
Berkey 95
Bernhardt 101
Best 88,119
Bethards 140
Bickley 38
Biemesderfer 145,146
Bierling 63
Bigler 63
Bingley 2
Binkley 18,78,89
Binner 31
Bireley 100,118
Birk 105
Bishop 73
Bitzer 38,127
Bixler 74
Blakeman 43
Blatt 117
Blauch 123
Bleecher 62
Bless 137
Block 134
Blosser 130,155
Blottenberger 142
Boas 89,138
Boggs 41
Boll 130,144,145
Bollinger 56,149
Bomberger 85,126,143,156
Bone 139
Bonholtzer 90
Book 8,26,27,51,56,94,100, 151
Bookwalter 105
Boon 44
Boorse 67
Booth 117
Bork 116
Bostdorf 21
Botar 41
Botts 162
Bowen 38
Bowers 135,139
Bowermaster 114
Bowie 9
Bowman 1,2,6,57,111,113
Boyd 122,143
Boyer 95,143
Boyle 135
Boynton 153
Boysel 97
Brackbill 4,46,48,58,73, 77,78,85,113,117

Bradley 108,117,143
Brady 36,118
Brandt 121
Braner 97
Brayman 48
Brehm 87
Bremer 16
Brendel 143
Breneman 6,16,45,51, 53,156
Brenheisen 150
Brenner 75,101,142
Bressler 146,147
Brewer 152
Bricker 14,120,146
Brightbill 98
Brinton 22
Brittingham 21
Brogan 147
Brooks 21,25
Brookshire 15
Brouse 41
Brown 11,23,25,26,33, 39,40,68,69,113, 136,137
Browning 89
Brubaker 9,18,20,29, 31,36,40,50,59,63, 66,68,69,71,80,86, 94,97,99,105,106, 110,114,128,130,131, 134,137,138,140,142, 145,149,158,159
Bruckart 67
Brumbach 127
Brunk 141
Bryan 116
Buchanan 6
Buchen 31,66
Bucher 48,74,130,140, 141
Buchter 126
Buchwalter 49,50
Buckwalter 7,14,18,20, 21,32,33,35,36,40, 46,50,53,55,58-60, 69,71-73,80,90,92, 102,108,111,158
Buhl 115
Bullard 25
Buller 136
Bullock 128
Burgstahler 37
Burke 33,116,151
Burkentine 47
Burkey 106
Burkhart 16,19-23,61, 70,77,107,122,127,
Burkholder 4,6,13,23, 24,34,37,59,71,79, 140,141,145
Burmeister 111
Barnett 54
Burnheimer 60,92
Burns 146
Bushong 95,107
Butler 36,40,41
Calder 89
Caldwell 28,77,102
Callahan 96
Campbell 12,21,70,91, 151
Capp 147
Carpenter 25,79,84,95, 103
Carr 53
Carrigan 96
Case 43
Caskey 91
Catteral 129
Caulwell 97
Ceder 157
Chapman 152
Chappell 45
Charles 10,12,36,50,57, 86,91,109,110,120,149
Cheatham 135
Cherry 25
Christ 83,131
Clark 26,34,49,63,65, 73,118
Clarke 48
Clator 12
Clemens 98
Clements 38
Cliff 89,127
Cobert 95
Coble 89
Cochrane 129
Coiner 157
Colbert 111
Colcord 103
Colean 129
Coleman 35
Collett 12
Collette 88
Colwell 36
Commens 122
Conklin 100
Conrad 83,152
Connelly 150
Cooke 38
Coombs 52
Cooper 29,62,74,158
Copeland 161
Cork 48
Costello 134
Cormode 16
Cornelius 43
Costillo 103
Counts 136
Courtney 132
Cowling 37
Cox 106
Coyle 26,28
Cramer 85
Creason 149
Crippen 156
Cronin 72
Crosland 97
Cunningham 85
Curran 91
Currie 158
Cutshell 52
Dabler 59
Dahlberg 148
Danner 26
Daugherty 134
Davidson 84
Davies 23
Davis 29,49,79,124,133, 146
Dawson 62
Deardorff 117
Deater 91
DeBolt 48
DeCarlo 43
Decker 116
Deets 131
DeFrees 98,99
DeGodt 115
DeHaven 96,109
DeKant 115,116
Denlinger 6,11,16,18,24, 27-29,31-34,26,46-50, 53,55-57,61-65,68,73, 77,79,85,90,94,110,130, 156,158,159
Derfler 61
Dern 161
Derstler 143
DeSantis 48
Detweiler 137,151
Deutsch 39
Deventer 109
Devlin 118
DiBatista 89
Dickhutt 151

Dickinson 39
Dickson 25
Diem 106,111
Dieter 17,27,73,80
Diether 64
Dietrich 82,102
Diffenbach 13,17,35
Diffenbaugh 11,59
Differderfer 126,131, 143
Diller 36,77,92,102, 103
Dillon 107
Dilyard 43
Dinger 126
Dinkleberger 157
Dirks 67
Dissinger 31
Dittman 12
Ditzler 20,47
Dochterman 61
Dodd 34
Doerr 19,40
Dohner 147
Dombach 49,68,119,146
Domnic 46
Donahue 138
Donald 44
Doner 6,7,36,37,66
Donnelly 101
Dorwart 106
Dosch 58,73
Doster 120,121
Double 44
Douple 27
Doutnich 16,70
Doyle 122
Dozier 153
Drake 20
Drescher 123
Dresher 107
Driver 21
Drybread 79
Dryer 131
Duggan 28
Dull 26
Dunlap 33,101,102,121
Dunn 39
Dunnuck 161
Durborow 60
Durham 41
Dutton 12
Duus 36
Eaby 14,15
Earhart 74,123,126
Eberly 136
Ebersole 22,59,87,144, 150-153,155
Eby 15,30-32,34,35,49, 51,54,57,65,66,77, 80,85,90,102-104,156
Eckert 16,31,76,88
Ecklund 157
Eckman 7,28,127
Ehemann 119
Eichelberger 117
Eicholtz 133
Eitnier 106
Elder 129
Elin 153
Ellse 59
Elmer 118
Elmire 117
Elser 129
Elston 30,102
Ely 131
Emig 120
Emsminger 83
Enck 11
Engel 41
England 129
Engle 122,136,141,146
Englebright 118
Erb 18,63,84,86,140
Erisman 157
Esbenshade 25,26,34,39, 71,74,88,90,96,97,110
Eschliman 124
Eshbach 85,99,105
Eshelman 39,40,144
Eshleman 30,63,78,79,84, 102,114,144
Eshly 104
Eslig 146
Ettinger 41
Evans 32,37,97,102,112, 134,138,141
Evers 103,104
Eversole 149
Eyde 74
Fair 135
Farhar 161
Farkas 88
Farmer 26
Faus 142
Fawber 131
Fellenbaun 15,118
Field 85
Fielding 89
Finefrock 62
Finger 70
Fink 93,124
Flnn 76
Firestone 40
Fisher 47,49,68,131,147
Fitzgerald 117
Flaccus 37
Flanagan 133
Fleisch 133
Flick 116
Flory 80,120,126,149
Flounlacker 84
Flowers 128
Floyd 125
Foose 83
Ford 32
Foreman 135
Forney 91
Forry 60,66
Forwood 128,149
Fothergill 155
Fotinos 76
Frank 116
Frankhouser 20,32
Franklin 83
Frantz 58,78,102,104,105, 118
Fred 84
Frederick 124
Freeman 12,41,44,72
Frees 99
Fremont 6
Frey 10,103,115,131,142 143,149,151-155
Fritschy 20
Fritz 86
Froelich 157
Froese 104
Frolich 90
Fry 24,140
Frymire 67
Frymyer 73
Fulk 42
Fulton 107
Funk 40,74,75,133,143
Gable 22,50,107,118
Gailey 45
Gainey 84
Galen 71
Gallagher 100
Gamber 9,36,70,105,145
Garber 78,139,146
Gardner 42
Garis 137
Garman 10,125,143
Garner 70
Garrett 26
Garrison 161

Gast 32,52
Gaul 128
Gauss 45
Geesey 63
Gehman 35,42,55,58
Geib 139
Geiger 161
Geil 11,104
Geiser 108
Geltmacher 75,136
George 150
Gepfer 142,143
Gephart 128
Gerdes 148
Gerhard 129
Gerig 152
Gerlach 87
Getz 109,110
Geyer 149
Gibson 151
Gibbel 94,95,149
Gibble 20,21,124,126, 142,143
Gilardi 137
Gilbert 86,91
Gillion 108
Gilner 116
Gimeto 62
Ginder 131,132,142, 145
Gingrich 34,92,100, 139,154
Girvin 26,39,157
Glascock 12
Glessner 115
Glick 9
Gochenauer 90,91,94, 101,117
Gockley 121
Goll 95
Goltsch 26
Good 24,65,73,87,92, 100,111,112,116, 120,124,128,136, 140,154,155,162
Goodman 108
Goslin 68
Gordon 138
Goss 87
Gowin 45
Graber 99
Graham 53
Grassland 37
Graver 33
Graybill 12,52,61,70, 74,97,120,126
Green 32,36,69,100, 108
Greene 67
Greenstreet 129
Gregg 106
Greider 6,35,50,55, 80
Greiner 122-125,127 142,143
Griffe 119
Griffith 70,132
Grimn 45
Groff 6,13,15-17,26, 31,34-36,46-48,52-56,67,70,71,74,77, 79-81,84,86,88,90, 91,93,95,97,114, 125,127,130,158, 159
Gross 23,71,102
Groy 127
Gruber 133
Griffow 147
Grove 134
Grubb 148
Gruel 134
Gulden 69
Gutshall 136
Guyton 160,161
Haar 75,91
Haas 99,111
Habecker 10,34,36,49, 70
Hackman 9,83
Hafer 67
Hoffecker 64
Hagen 117
Haginberger 134
Hagens 21,26,76
Hager 135
Hahn 109,153
Haldeman 121,123,124, 143
Hall 25,41,76,105,135
Hallman 94,101
Halloway 39
Hamaker 133
Hammer 132
Hammond 26
Handwork 160,161
Hankenson 154
Hanna 46,137
Harbold 22
Harlow 21
Harman 134
Harnish 10,11,16,17,19, 22,27,35,54,70,77,85, 110,130,141,150
Harnley 31,92,133
Harral 140
Harrington 115
Harris 36,72,107
Harro 20
Hart 83
Hartford 12
Harting 67
Hartman 59,97,134
Hartzler 59
Harvey 26,106
Haskins 43
Hastings 101
Hatley 117
Haug 105
Hausen 36
Hauser 131
Haverstick 10,26,114
Hawk 76,
Hayes 133,135
Hawthorne 125
Hayward 160
Heckman 43,129
Heffner 51
Hege 83,88
Heidelbaugh 62
Heilman 85,128
Heisey 149
Heistand 134
Hiem 20
Heinaman 100
Heisey 62,70,123,125,126, 129
Heistand 77,129
Hellem 146
Heller 11,14,30,31,48,51-54,80,85,109,114,156
Helm 28,47
Helt 71,124,150
Hemperley 63
Hendricks 131,136
Henry 19,95,99
Hens 4
Herman 78,85,123
Hernley 139,142
Herr 6,7,9,14,16,17,23,27, 29,31,35,36,44-46,49,51-55,57,61,71,74,80,81,83, 87-93,103,105,118,119, 122,123,127,130,150,159
Hersh 47,76,77,90
Hershey 11,13,17,18,21,22, 29,33-35,47,49,53,56-58 66,73,75,77,79,90,92,102,

103,119,122,123,139-143,146,156,159
Hershock 63
Hershour 25
Hertzler 10,21,22,51, 104,124,156
Hess 10,13,14,27,30, 34,35,62,75,78,81, 89,99,104,105,109, 111,117,122,127, 130,134,137,140-142, 146,159
Hexamer 96
Hibshman 126
Hicks 109
Hiestand 119
Higgins 112
High 34,79,102
Hilbert 97
Hill 147
Himes 155
Himmelbaugh 137
Hindman 48
Hinerdeer 90
Hires 52
Hirst 28
Hitchner 105
Hoak 26,70,74
Hoar 20
Hoerner 93,94
Hoff 136
Hoffman 47,52,89,93, 98,101,122
Hoffmaster 114,115,138
Hoffmeier 102
Hoffnagle 118
Holder 15
Holdridge 101
Holland 135
Hollinger 33,54,56,64, 66,127,142
Hoover 9,25,62,65,77, 82,83,89,101,105, 139
Hopple 136
Horner 156
Horst 16,21,51,56,108, 121,122,126,141,153
Horting 38
Hosan 127
Hostetter 7,11,19,24, 25,56,58,100,140
Hottenstein 144,145
Houser 8,39,40,49,75, 79,100,101,146
Howard 24
Howe 62
Howett 54
Howey 40
Howlett 38
Hubbell 95
Huber 34,52,55,67, 84,86,87,98,99, 104,110,125,129, 136,140
Hubert 90
Hufschmidt 13
Hull 24
Hummer 123
Hunsecker 106
Hunt 97
Hunter 160
Hurst 18,43,48,56,83, 92,145,159
Huss 80,156,157
Husson 117
Huston 95
Huth 89
Hutton 139
Hyland 93
Ierley 146
Ihrie 67
Imhoff 40
Immel 84
Inman 148
Ivy 37
Jackson 44,93
Jacobson 148
Janssen 146,147
Jeness 115
Jennings 95,148,152-154
Jerchau 24
Jingling 154
Johe 102
Johns 24,69,95,96
Johnson 37,44,54,60,86, 94,135,136,149,151
Johnston 26
Jones 111,129,131,135 155
Jordan 4
Jurell 70
Kahler 89
Kanable 43
Kane 73
Kannaly 156
Kauffman 9,10,19,33,34, 63,71,80,89,94,104, 110,112,116,149,156
Kay 41
Kaylor 116
Keagy 49
Keck 41
Keen 48
Keene 26
Keener 30,49,91,102,126, 144,
Keeports 98
Keesey 48
Keister 95
Kellenberger 19
Keller 79,126,158
Kelly 35,116,131
Kemerer 95
Kemmerly 60
Kemp 38
Kemper 22
Kendig 14,15,32,54,56, 78,81,85,126,144,156
Kenedy 23
Kennedy 132
Kennel 49
Keppel 98
Kercher 124,137
Kershner 80
Kessler 67
Kester 78
Ketterer 111,112
Keylor 122
Kiehl 96,99
Kilgore 155
Kimmich 134,135
King 15,129,161
Kinker 38
Kinney 45
Kinstry 92
Kipp 96
Kipphorn 139
Kirby 39
Kirchoff 159
Kiser 103
Kissinger 138,139
Kissler 124
Klaus 49
Kline 100,109,126
Klinedinst 99
Kling 30,102,103
Klome 155
Knabb 131
Knapp 154
Knepper 99
Knight 24
Knopp 14
Kohr 24,69
Kolp 124,143
Kopf 62
Kopp 61,127,128
Korb 94

Kornhaus 152
Koser 121,125,127
Kraft 147
Krall 120
Kramer 155
Kramp 148
Krantz 84
Kratz 26,153
Kratzert 135
Kready 87,122,129
Kreider 8,10,11,13-17,19,23,31,36,46,49-53,55-65,71,75,76,79,85,87,89-92,99,100,107,108,125,127,130,140,144,153,155,156,159
Krick 115
Krickbaum 114
Kruger 62
Kuchen 50
Kuelber 98
Kuhler 12
Kuhn 84,107
Kuhns 79,116
Kulp 40,50,75,140
Kunkelman 123
Kunkle 29
Kurtz 45,47,51,96,97
Krosinger 25
LaChat 45
Lambert 16
Landis
A Jerry 28
A Pauline 87
A Victor 95
Aaron B 16
Aaron L 17,19,65
Aaron S 17
Abraham 6,40,82,93,113
Abraham Sr 1,2,6
Abraham Jr 1,2,6
Abraham S 71
Abram B 28,56
Abram D 28,57
Abram K 56
Adaline C 98
Adam 156
Adam L 77
Adam S 85
Addie 93
Albert R 100
Alice 76
Alice L 12,60
Alice M 101
Alice R 66
Alice Z 65
Alma B 65
Almeda E 34
Alta 88
Amanda 41,71
Amanda K 67
Amanda R 86
Amelia L 80
Amos 150
Amos E 87
Amos H 88
Amos M 40
Amos P 10
Amos R 28,81
Ann 1,2,6,12,113
Ann G 6
Anna 7,36,52,70,82,95,102
Anna B 40
Anna D 57,80
Anna E 17
Anna G 39
Anna K 9
Anna L 9,12,16,17,50,79
Anna Mae 10,92
Anna Maria 1,2
Anna Mary 10,18,92,97
Anna N 11
Anna R 14
Anne 113
Annie 46
Annie H 85,156
Annie L 71
Annie M H 92
Annie N 21
Annie R 70,100
Arlen L 21
Arlene 11,19,88
B Lincoln 42
Barbara 1,6,67,71
Barbara Ann 12,17
Barbara J 19
Barbara K 99
Barbara R 64
Barbara S 93
Barry 28
Benjamin 1,2,6,57,77,103
Benjamin Sr 4,6
Benjamin Jr 4
Benjamin B 65,74
Benjamin G 6,25,77
Benjamin K 64
Benjamin L 8,12,16,60,71
Benjamin R 64,65
Benjamin S 16
Benjamin W 40
Bertha E 13
Bertha L 18
Bertha M 60
Bertha Mae 92
Bessie 41
Bessie N 41
Betty L 88,100
Beulah G 13
Blanche A 89
Blanche C 99
Bruce I 42
C Robert 67
Carl D 28
Carol A 19
Carol Ann 84
Carolyn M 66
Catharine 7,161,162
Catharine G 6,25
Catharine H 19
Catharine K 69
Cecil 20
Charles 83
Charles A 87
Charles E 98
Charles H 88
Charles I 18
Charles M 40
Charles R 13
Cheryl I 19
Chester B 85
Christian D 18
Christian F 20
Christian L 17
Christian N 7,16,50,52
Christian R 77
Christian S 46
Christian W 18
Clair 95
Clair R 18
Clarence B 14
Clarence M 92
Clarence W 88
Clayton D 57
Clayton F 20
Clay S 162
Cloyce I 42
Clyde G 87
Clyde L 19
Clyde S 88
Cora Z 66
Cynthia M 20
D Harold 88
D Ira 89
D Allen 97

Landis
Daniel H 83
Daniel P 10
Daniel W 84
David 6,31,52,77, 160
David B 44,77
David C 40
David D 18
David G 6,7,16,24, 52,107
David H 92
David L 18,34,43,50
David N 18,19
David R 13
David S 19
David W 18
Dennis M 33
Donald E 101
Donald H 89
Donald S 92
Donna 88
Doris 83
Dorothy 88
Dorothy Mae 17
Earl S 92
Earl W 18
Edith G 86
Edna Mar 14
Edna O 9
Edward H 87,101
Edward M 40
Edwin J 88
Edwin W 88
Effie 40
Elam L 12
Eli L 10
Eli N 11
Eli R 95
Elizabeth 7,12
Elizabeth Ann 87
Elizabeth C 96
Elizabeth E 24
Elizabeth G 6,10, 36,87
Elizabeth L 12,71
Elizabeth M 14,84
Elizabeth Mae 98
Elizabeth W 127
Ella Mae 13
Ella Nora 19
Ella R 13,107
Ellen B 88
Ellis F 38
Elma 11
Elmer B 92
Elmer E 84
Elmer H 60,92
Elmer K 66
Elmer S 91
Elmina S 93
Elnora L 77
Elsie L 16,61
Elva M 20
Elvin B 66
Elvin N 10
Elvin W 66
Emanuel 82,97
Emanuel R 100,158
Emeline 40
Emery E 99
Emma 147
Emma F 20
Emma J 57,84,89
Enos B 60,61
Erma B 43
Esta 125
Esther 8,56,150
Esther A 65
Esther G 6,37
Esther J 77
Esther N 10
Ethel 147
Ethel G 43
Eugene 95
Eve Ann 7,15
Evelyn M 13,87
Faith M 9
Fannie 77,85
Florence 71
Florence R 100
Floyd M 19
Frances 81
Frank 147
Frank B 85
Frank H 92
Frank S 92
Frank S Jr 92
Frederick B 19
Freda Rae 20
Garry L 20
George A 99
Gerald A 41
Glenn R 10
Gloria E 20
Gordon L 20,28
Gordon S 92
Harold H 87
Harold O 98
Harold S 17
Harriet J 12
Harry 13
Harry H 97,98
Harry L 19
Harry M 66
Harry M Jr 84
Harry N 11
Harry S 84
Hattie S 93
Henrietta 94
Henry 1,2,12,113
Henry H 85
Henry K 83,94,99,101
Herman 40
Hettie 104,77
Hettie Ann 91
Hettie H 47
Hettie L 12,71
Hettie M 41
Howard H 99
I Richard 41
Ida E 98
Idella 20,21
Ira D 8
Ira H 88,157
Ira S 17
Isaac H 12
Isaac L 8
Isaac Z 64
Israel 83
Israel 20,92
Iva 162
J Dale 8
J Kenneth 17
J Nelson 66
J Stanley 64
J Walter 9
Jack E 19
Jacob 1,2,6,113.
Jacob B 70,77
Jacob H 16,81,91
Jacob S 76,93
Jacob Z 64
James B 97
James C 18
James E 91
James G 10
James H 19
James M 19
James P 88
James R 100
James S 13
James W 87
Janet M 17
Jason R 12,107
Jason R Jr 13
Jay B 65
Jean L 17

Landis
Jeffry S 64
Jennie 95
Jennie Belle 162
John,"Brick" 71
John,"Farmer" 1,6
John"Musser"1,2,4,6, 82,83
John 12,82,83,127
John A 39
John B 83
John C 84
John D 161
John David 10
John E 38,92
John E H 89
John G 6,10,38
John H 86,89,97,157, 159
John I 84
John J 92
John L 9,18,46
John N 7,10,12,13, 107
John R 14,107
John S 13,89
Joyce E 17,84
Karl M 41
Katie M 65
Kathryn 31,97
Kathryn A 89
Kathryn B 14
Kay P 42
Kenneth T 20
Larry E 84
Larry L 44
Larry S 28.42
Laura L 12
Lauren C 44
Lauren H 43
Lavina 77
Leah 7,41
Leah N 14
Lemon S 95
Leon H 66
Leroy H 66
Leslie 98
Lettie 40
Lettie Ann 41
Levi 44
Levi C 98
Levi K 98
Lewis R 42
Linda Sue 87
Lizzie 50,52
Lizzie A 41
Lizzie L 16
Lloyd 39
Lois E 64
Lois M 9
Loren L 20
Lorraine L 43
Luetta B 20
Lulu 12
Lurabelle 95
Lydia K 64,101
Lydia L 47,71
Lyle 42
M Randi 64
Mabel D 18,57
Mabel N 10
Mamie E 155
Maria 36
Maria L 12,102
Marian 66
Marie 40
Marie E 39
Marilyn 28
Mark G 10
Marlene J 65
Martha 49
Martha D 18
Martha W 18,66
Martin 1,2,6-8,40, 61,160
Martin Jr 161
Martin C 65
Martin F 38
Martin G 38
Martin I 65
Martin R 14,107
Martin S 65
Mary 1,2,6,7,19,21, 28,31,69,76,77, 80,82,84,102,113 114
Mary A 40,93,94,104
Mary Anne 44,69,71,91
Mary C 160
Mary D 57
Mary E 38,40,44,66
Mary G 6
Mary Jane 38
Mary K 74
Mary L 12,16,17,97
Mary Lou 20
Mary M 14,1719
Mary R 46
Mary V 13
Mary W 16
Mayme 12
Maynard 48
Mildred 158
Mildred B 65
Mildred M 100
Miles B 1,13,82
Milton B 34
Milton L 9
Minerva G 87,159
Minka Ann 64
Minnie 95
Minnie L 12
Minnie W 38
Miriam B 65
Miriam G 10
Miriam L 100
Miriam N 17
Morris B,Jr 13,85
Moses N 7,20
Moses R 13,31,107
Musser Jr 83
Musser C 83
Myron L 20
Nancy 83,161
Nancy J 18
Nancy Jae 100
Nancy R 88
Nancy V 20
Naomi 42
Naomi J 66
Nelson A 94,101
Nelson E 101
Nettie M 65
Noah L 8
Noah O 10
Nora L 18
Norman A 101
Patricia 41,83
Patricia M 89
Paul G 13,87
Paul K 100
Paul L 41
Paul S 17
Pauline F 64
Peter J 104
Phares A 28
Phares C 66
Phares Z 65
Philip 95
Phyllis D 33
Polly 12
Rachel 40
Rachel M 9
Raymond R 33
Rebecca 40
Rhoda G 10
Richard,Dr 97
Richard E 84

Landis
Richard G 87
Richard M 41
Richard V 87
Robert H 18
Robert M 28,97
Roberta J 88
Roger T 41
Ronald N 94,101
Roy D 18
Ruth 75
Ruth G 10
Ruth M 13,88
Ruth W 18
Samuel H 101
Samuel K 97
Sanford B 77
Sanford L 17
Sarah K 99
Sherman L 41
Simon B 87
Stanley 83
Susan 6,35,94,154
Susan E 89
Susan Jane 10
Susanna 7,71
Susanna G 6
Susanna N 8
Sylvia B 89
Terry E 42
Theda L 83
Thelma J 67
Thomas A 44
Timothy L 64
Tobias D 18
Vera K 64
Vinnie H 92
Virgil 40
W Harold 20
Waldo 40
Waldo K 42
Walter 88
Walter M 20
Walter O 9
Ward E 43,44
Warren 158
Wayne N 41
William E 41,89
William G 40
William K 95
Willis 34
Willis H 91
Winifred R 100
Z Marvaline 41
Lamparter 134
Lane 23
Latschar 47
Laudenslager 99
Laughman 106
Laumaster 62
Lausch 90
Laven 95
Larsen 153
Lastinger 133
Lauver 145
Lawhorn 133
Lawrence 25,50,131
Leaman 6,7,14-17,19,20 27-33,35,50-52,54-56 59,64,65,71,75,77,80, 85-87,100,102,109-112 114,141,156,159
Leary 31
Leatherman 103,107
Lechrone 161
Lecrone 115
Lederer 120
Leeke 37
Leeking 52
Lefever 15,16,18,24-26 32,49,50,52,57-61,63 70-73,100,105,150
LeFevre 150
Lehman 14,22,30,42,66, 102,108,120-122,160
Lehr 86
Leib 145
Leibley 68
Leinbach 58
Leonard 79,151
Lesher 141
Levengood 88,89
Lichty 33,116
Leibfried 15,54
Liephart 109
Light 108
Lincoln 97
Lindeman 105
Lindsey 114
Lipinski 88
Lipp 156
Litch 123
Lockwood 25,71,100
Loganbill 44
Long 7,8,12,52,109,124, 130,147,151
Longenecker 6,16,22,30, 35,51,59,70,72,76,102, 128,137,140,148
Longsdorf 41
Loose 65,70
Lorah 100,137
Lowery 102
Lukenhart 48
Lutz 17,93,100
Lye 93
Lynch 86
Lytte 161
Mabry 20
Machner 98
Mackert 98
Mackin 119
MacLean 78
Mac Pherson 138
Magruder 38
Maher 98
Malin 121
Malm 103
Malmister16
Mangan 129
Mangini 89
Mann 46,84,145
Manning 13,63,145
Marcus 26
Markley 44
Marron 101
Marrs 21
Marshall 31
Martin 8,18,23,30,33,34, 40-42,44,46,49,51,52, 54-56,58,63-66,70,71, 77,79,85,88,90,102, 104,110,111,116,126, 128,140,141,150,154
Mast 34,53,59,106
Mathias 11
Mathiot 131
Methews 121,129
Maxcy 37
Maxwell 148
May 109,117
Mayer 135
Mays 120
McAndrews 147
McCafferty 161
McCann 68
McCardell 14
McClarigan 91
McClune 48
McClure 42
McCombs 148
McCompsey 26,62
McConnell 59
McCormick 153
McCullough 96
McFadden 83

McFalls 83
McGee 19
McGeary 71
McGovern 88
McGraw 119
McGuigan 63
McHugh 67
McKelvey 89,157
McLatchie 131
McMichael 27,110
McMullen 61,96
McNally 39
McNorton 29,30
McQuate 124
McQuigen 83
McSparrin 132
Mease 23
Meashey 136
Meck 18,62,65,70,114
Meegan 157
Meehan 157
Meiskey 97
Melchor 84
Mellinger 1,11,14,27, 28,34,50,55-57,65, 82,83,86,87,90,100, 103,109,111,154
Melton 87
Mendenhall 106
Mentzer 120
Merkt 15
Messner 64,106
Metz 123
Metzger 6,8,37,38,96, 154
Metzler 15,34,50-52, 58,66,91,114,119, 124,126,127,129, 130-142,144,150
Meyer 106,134
Mickey 116
Middleton 152
Milhouse 110,75
Millard 131
Miller 27,30,32,33,46, 52,59,60,63,68,70, 76,78,86,90,93,97, 102,112,113,115,118, 120,131,136-138,143, 154,158
Milligan 161
Minnich 91,92
Missimer 124
Mnutz 146
Mohn 123
Mohrman 154
Monroe 9
Moon 38,39
Moore 23,24,41,45,73, 99,102,105
Moores 93
Morgan 54,68
Morris 12,42
Morrison 157
Morin 149
Morse 147
Morton 146
Mosemann 60,92
Moul 134
Mowrer 56,58,146
Moyer 122,125,135, 144,145
Mucher 89
Mulhatten 96
Mumma 75,97,124-126 140
Munson 20,152
Murr 71
Musselman 23,45,48,51
Musser 23,24,50,67,68, 71,82,83,86,107
Myer 32,55,65,66,79,90
Myers 9,10,13,21,27,46- 48,62,75,91,97,102, 126,134,136,149,156, 157
Mylin 36
Narnhold 125
Nash 75
Naughton 107
Nauman 139
Neason 41
Neff 7,17,18,58,60,71, 73,75,88,92-94,101, 107,113,125,130,144, 150
Neidig 63,132,136,137
Nelson 107
Neudorf 77
Nevins 94
Newcomer 10,18,51,90, 109,110,134,160
Newell 37
Newport 129
Newswanger 37,38
Nice 150,154
Nick 107
Nicol 78
Nicolson 60
Niedermyer 52
Nissley 114,119,144
Nixon 160,161
Nolan 94
Noland 29
Noll 85,130
Nolt 10,12,17,18,46,80, 85,137,145,157
Nonnenmocker 32
Nutt 114
Nye 75,121,136
Oatman 136,137
Ober 119,120,123,124,149
Oberg 151
Oberholtzer 9,130,144
Obetz 133
Odenwalt 138
O'Haile 40
Olson 155
Orner 123
Orr 139
Ost 154
Oswald 98
Othmer 116
Ott 28
Ottmers 119
Overdier 120
Owen 9
Palmer 100,137,142,152
Parker 43
Parmer 73,106
Patterson 84
Patty 101
Paul 143
Paules 74
Paxton 74
Peachey 23,59,72,73
Peifer 9
Pence 160
Pennypacker 36,37
Perry 26
Peters 41,72,100,122, 135,158,161
Peterson 29,152
Petters 68,97
Petticoffer 126
Pfautz 31,124
Pfiefenroth 107
Pfrommer 105
Pickel 119
Pike 41
Piper 95
Plank 109
Platzer 112
Plessinger 133
Poe 13
Pointer 38
Pomraning 115
Pontz 67,68,

Porter 87
Potts 37
Powell 131
Powers 95
Praschan 154
Preisendanz 134
Preisler 98
Prestin 156
Price 97
Probert 155
Probst 13
Prynn 111
Quick 12
Quigley 117
Raber 108
Ramirez 9
Ramley 40
Ramsey 123
Ranck 7,8,10,15-17,33 48,49,53,58,59,79, 85,114
Randow 91
Rankin 103
Ransbottom 118
Ransing 157
Rapp 32
Rasmussen 148
Real 147
Ream 98,140,160
Redcay 83,90,126
Reeder 45,83
Reese 15,26,52,63,69, 87,102
Reeser 19
Regener 32
Rehkugler 122
Reidenbach 134,135,159
Reilly 93
Reinhart 63,84,85
Reinhold 29,135
Reisinger 62
Reist 123
Reith 69
Reitz 103
Renneker 43
Rentschler 98
Resh 14,136
Resler 44
Ressler 13,25,65,79,140
Rettew 20,122
Reynolds 26,85
Rhodes 23
Rice 101
Richardson 40,86
Richey 147
Richwine 28,125
Rife 136
Rilee 38
Riley 62
Rineer 15,20,63,83, 111,139
Ringwalt 37
Risser 17,26,51,99, 128,141
Ritchie 45, 52
Rives 36
Roberts 130
Robertson 137
Robinson 36,70,96,100 131
Rockey 118
Rodatz 151
Roe 23
Rogers 88
Rohn 107
Rohrback 20
Rohrbaugh 62
Rohrer 6,7,10-12,14,17, 18,21,23-30,34,35, 50-55,57,62,70,74,79, 80,82,83,86,89,92,97, 100,102,104-110,119, 120,137,138,144,156-159
Rollman 76,119
Root 66,126
Rose 76
Ross 146
Rossman 67
Roth 80,154
Rothsfus 118
Rowe 25,28,32,47,50,87, 159
Roy 101,102
Royer 92,94,120
Rubincam 59
Ruch 65
Rudisill 93,94,101
Rudy 20,63,67,100,129, 131
Ruhl 119,127,144,150
Ruiz 111
Ruof 35,97
Rupp 4,98
Ruth 115
Ruthart 118
Rutt 11,14,30-33,50,54-57,66,96
Rutter 31
Ryan 38
Ryczek 135
Ryniec 153
Sagnis 115
Sahm 98
Sample 47,81
Sanderson 39
Saner 72
Sangrey 13,65
Sapp 73,129
Sargent 44
Sauder 58,73,144
Saum 70
Saunders 68
Saylor 150
Schadt 157
Schaeffer 98
Schafer 59
Schaffstall 70,71
Scheiwe 28
Schiecter 147
Schliltzand 53
Schlott 139
Scholtzhauer 87
Schmid 157
Schmidt 68,153
Schmitt 150
Schnitzer 107
Schnoor 96
Schoelkopf 105
Schonfeld 36
Schreffler 116
Schrock 154
Schulz 104
Schumacher 6
Schwab 95
Schwartz 134
Schwarz 129
Schweitzer 99
Scott 138
Seachrist 117
Seibel 123
Seigle 80
Seiling 14,18
Seip 114
Seiple 91
Seitz 23,158
Sell 67
Sellers 44
Senecal 48
Sensenig 31,56,144,159
Severson 137
Shaar 99
Shank 9,28,52,88,100, 103,104,107,129,141, 151,155
Shannon 44
Sharer 131
Sharp 143,158

Shasbon 152
Shaub 14,53,63,88,133, 143
Shaubach 10
Shaull 115
Shaw 96
Shawda 99
Shay 67
Sheaffer 9,65,74,106, 122,135,156,160
Shearer 10,21,34,52, 127,149
Sheetz 116
Sheibley 93
Sheirk 98
Sheller 147
Shelley 139,142
Shelton 44
Shenenberger 123,124, 126
Shenk 17,18,32,54,56, 61,77,79,88,121,126, 139,159
Shepard 101,102
Shephard 129
Shepp 62
Sherbahn 74
Sherer 143
Shertzer 27,28,110
Shiffer 123
Shimp 110
Shindel 37
Shire 75
Shireman 9
Shirk 39,48,56,70,90, 95
Shissler 74
Shober 131
Shoemaker 108,139
Shoff 77
Shomo 131
Short 122
Shorter 39
Shotzberger 11
Shoup 108
Showers 72
Shreiner 74,91
Shroy 25
Shubrooks 25
Shue 120
Shultz 51,59
Shuster 45
Shutte 38
Sickman 63
Siegrist 104
Silknitter 47
Shellenberger 146,160
Simpson 97
Siner 73
Singer 31
Sipling 145
Steen 88,93,157
Skiles 106
Slider 92
Slyker 88
Smetts 89
Smith 12,25,63,79,96, 102,111,119,122,138
Smoker 9,51,59,102,159
Smythe 71,100
Snader 111
Snavely 16,71,80,142, 143,149
Snell 129
Snodgrass 32
Snow 96
Snyder 13,14,31,85,116, 139 143,161
Soillard 152
Sole 151
Sollenberger 117
Solomon 129
Souders 95
Spaid 41,42
Spear 68
Speer 132
Spence 35,75
Spenler 56
Sperling 36
Spice 108
Spicher 105
Spindler 45
Spizzeri 69
Spizzirri 69
Spong 119
Spotts 72
Spray 152
Sprunger 43
Stamp 109
Stanton 131
Stark 101,112
Stauffer 37,46,47,55,56, 58,59,64,70,83,86,90, 92,102,117,127,128,130, 141,142,145,146,155,157
Steele 12,27,76,158
Stefani 86
Steffy 68,158
Stehman 36,37,61,87,99, 138,149,150
Steinman 92
Steinmetz 120
Steivel 33
Steller 55,75
Stermer 129
Sterneman 60
Stetler 76
Stetter 87
Stevens 15,115
Stevenson 48
Stief 139
Stilwell 67
Stine 43
Stocking 153
Stockton 147
Stokes 115
Stoll 134
Stoltzfus 51,53
Stoner 22,27,29,55,57, 80,91,126,144
Stonesifer 62
Stormfeltz 100
Stover 135
Strayer 45,132
Strickler 26,161
Strine 47
Strohm 68
Strowl 129
Strub 154
Stubner 98
Suitt 94
Stump 22
Stumpf 25
Stutzman 16
Sullivan 72,127
Summer 40
Summerfield 12
Summers 105
Summy 69
Sundberg 157
Sunde 128
Supplee 79
Suratt 145
Suter 106
Sutter 151
Swanenburg 121
Swarr 118
Sweigart 19,76,110,136
Sweitzer 120
Swift 94,149
Swinehart 84
Swope 20
Talbot 37
Taylor 35,108,112
Tedford 146
Terrell 84
Terrill 112
Thistle 69

Thomas 34,58,79,100
Thompson 20,105,115
Thorne 158
Thrasher 48
Thresa 156
Todd 49
Tolliver 19
Tomsa 41
Tout 28
Townsend 12
Troutman 135
Trevillian 38
Trexler 131
Trimble 26
Trissler 56
Trombetta 40
Trout 25,45,98,142
Tshudy 76
Tucker 148
Tullar 25
Turkor 88
Turner 12,108
Ulmer 68
Ulrich 65,101
Umble 28
Unger 134
Urban 54,98
Utzinger 25
Valk 53
Vanden 121
Van Horn 151
Van Valkenberg 50
Vaughan 122
Virden 129
Vogel 91
Wagaman 74
Wagner 120,135
Waidley 28
Waitz 118
Walker 138
Wallace 114
Walter 127
Walters 109
Waltman 133
Walton 15,38,43
Wanner 75,98
Ward 132
Warfel 70,118,119
Warner 25,115
Warren 100
Waser 130
Waters 113,134
Watson 102,148
Way 35,136,137
Wealand 80
Weaver 20,21,24,28,39,
42,47,48,52,55,58-61
67,69,75,81,87,99,
105,107,141,144,150,
159
Webb 112
Weber 23,59,79
Weidler 20,50,74
Weidman 139,141,142,
145
Weinhold 49,158
Weitzel 84
Wells 123
Welty 41
Wenger 11,13,16,17,18,
23,31,42,51-53,67,
71,79,83,90,99,102,
103,107,124,144,151
Wentz 33
Wentzel 13,35
Werner 64
Wert 121
Wessels 146
Westcott 147
Westerman 100
Westheffer 109
Wettig 32
Wetzel 83,149
Whelton 38
Whipple 148
White 27,37,74,76,99,
109,110,123
Whitehead 22
Whiteside 90
Whitman 118
Whitmyer 126,139
Whitson 13
Wickert 133
Widders 130,131
Widney 95
Wiker 25,63
Wiley 112
Wilger 156
Wilkins 117
Williams 37,61
Williamson 127
Willingham 39
Willms 62
Wilson 44,52,83,87,110,
111
Wilt 41, 136
Winner 14,76
Winey 50,66
Winter 40
Winters 100,42
Wise 75
Wissler 106
Withers 135
Witman 98
Witmer 4,10,19,33,40,
46,53,56,66,75,78,
79,84-86,88,105,109,
119,125,129,144,145,
156
Witwer 144
Wix 68
Wohnsiedler 53
Wolf 15,60,91,106,146
Wolfe 131,151
Wolford 43
Wolgemuth 52,66,119,128
Wonder 122
Wondergem 33
Wood 13
Woods 25
Work 36,59
Worsnip 12
Worst 29
Wright 38
Wyre 105
Yarnell 84,132
Yoder 16
Yohe 22
York 84 (161)
Young 37,50,122,133,142
Yung 111
Yuninger 20
Zahm 101
Zarlengo 46
Zartman 142
Zeager 143
Zecher 115,141
Zehnder 132
Zercher 102
Zerphy 75
Ziegler 42,72
Zimmerman 22,31,44,47,
57,64,77,78,85,102,
112,140,161
Zinanni 152
Zink 137,159
Zook 10,23,93-95,137,138
Zuck 95,124
Zug 122
Zwalley 129
Zwally 135

MAY 75
N MANCHESTER,
INDIANA